Latest Morning Edition
WITH FRESH NEWS DOWN TO "30."

# The Times

1781 1915 LOS ANGELES

In Three Parts—28 Pages.
PART 1—TELEGRAPH SHEET—14 PAGES

2c

Liberty Under Law—Equal Rights—True Industrial Freedom

THURSDAY MORNING, SEPTEMBER 30, 1915

PRICE 2½ CENTS [Delivered to Subscribers] [At All Hotels and on Railway Trains, 5c. On Streets and News Stands, 2 Cents]

# MARCONI'S ACCOUNT OF ALLIES' GREAT VICTORY.

Restless.

## TEN KNOWN TO BE DEAD, LOSS OVER A MILLION IN BIG GULF STORM.

[BY A. P. NIGHT WIRE.] (30)

NEW ORLEANS, Sept. 29 (via wireless steamships Excelsior and Creole)—Ten persons are known to have been killed and 150 injured and property loss exceeding a million dollars caused by the destructive West Indian hurricane which struck this city at 6 o'clock tonight. At intervals a terrific gale swept through the city at a velocity of 120 to 130 miles an hour, according to the figures of the local Weather Bureau and the average prevailing velocity between 5:30 and 7 p.m. was in excess of eighty miles an hour.

Many schools and churches have been damaged. The Masonic Temple is a partial wreck, the roof of the tower having collapsed. More than 8000 telephones are out of order.

Owing to precautions taken on receipt of warnings yesterday, damage to shipping was slight, except to small craft. The downtown hotels and public buildings were filled with residents seeking refuge from the gale, who were marooned there throughout the night.

At 9:30 o'clock the hurricane had subsided.

JACKSON (Miss.) Sept. 29.—Dispatches from McComb City (Miss.,) at 11 o'clock tonight reported a fifty-mile wind and a heavy storm sweeping over that section.

MOBILE (Ala.) Sept. 30.—A wireless dispatch received here early today from the steamship Creole at New Orleans said that both sides of the Mississippi River had overflowed south of that city as a result of yesterday's West Indian hurricane. No details were given but it was feared that there had been loss of life.

GALVESTON (Tex.) Sept. 29.—After being held in port seven days on account of the uncertain path of the West Indian hurricane which today struck the Louisiana coast, the United States Army transport Buford, with the Twenty-seventh Infantry on board sailed today for Manila via the Panama Canal.

HOUSTON (Tex.) Sept. 30.—At an early hour today no information had been received here of the whereabouts of the Sunset Limited, the Southern Pacific's fast California train, which left New Orleans at 11 o'clock Wednesday morning and was due here tonight.

The Galveston station of the Marconi Wireless Telegraph Company received the following message tonight from the Morgan Liner Comus at New Orleans:

"At New Orleans waters from the gulf are backed up and coun-

Power.

## OBREGON HAS COMMAND OF VILLA RAILWAY LINES.

[BY A. P. NIGHT WIRE.] (30)

EL PASO (Tex.) Sept. 29.—The occupation of Torreon by Carranza forces under Gen. Obregon gives command of the southmost end of the main line of the Villa railways to Jaurez and of the line running to Durango City. It brings with it the task of feeding a civil population of about 25,000 which has been subsisting on practically starvation rations for more than a month. Telegraph communication between Torreon and Juarez was cut tonight.

The occupation comes at a time when the huge cotton crop of the Laguna district is ready for harvest.

Although the crop is reported to be only 25 per cent. of normal it is estimated at a value of $11,000,000. With the unusual export war tax the financial benefit to the Carranza government of the occupation of Torreon through the control of transportation via Monterey to the border at Laredo is of some magnitude. In the last days of the Villa government occupation the war tax on cotton shipments was $1000 per carload and $15 per bale on less than carload lots. Most of the large foreign cotton shippers refused to pay these rates and delayed harvesting. Thirteen carloads, however, reached Juarez last week assigned to a representative of the Villa government.

The command of Gen. Raoul Madero, scattered after the defeat of that general in his attack on Monterey, is reported making its way to the Sierra Mojada, from which point it expects to connect with the main line railroad at Escalon, about seventy-five miles north of Torreon. Unless the retreating Villa troops have destroyed the railroad they will be cut off by the advance of Obregon's men at Chihuahua City, 220 miles north of Torreon.

### CANAL TO REOPEN SHORTLY.

[BY PACIFIC CABLE.] (30)

PANAMA, Sept. 29.—The Panama Canal will be reopened to traffic Oct. 9. This announcement was made today by Lieut.-Col. Chester Harding, engineer of maintenance.

Col. Harding said it had been planned to open the waterway October 1, but that there had been another earth movement which made a postponement necessary.

There are now sixty-four ships waiting to pass through the canal and, counting those now on the way to each end of the waterway, there probably will be one hundred vessels in the Panama waters by October 5.

Every effort is being made to remove all traces of the slide in the canal. The dredges yesterday took out 45,000 yards of mud and

### AT WORK AGAIN.

**W. F. Bressler Held Up Early This Morning and is Robbed of $3.85 at Fifty-sixth Place. (30)**

Emerging from behind a large tree a bandit armed with a revolver and wearing a mask, early this morning held up and robbed of $3.85, W. F. Bressler, just as he arrived in front of his home at No. 121 West Fifty-sixth place. The bandit, according to Bressler, was a well-dressed young man about 25 years of age.

### ARRESTED ON SUSPICION.(30)

Armed with a revolver, a heavy sap and a large knife, and carrying a pocket flashlight, Jonnie O'Brien, who refused to give his address, was arrested by Patrolman McCarron early this morning near Second and Los Angeles streets. The prisoner according to the patrolman attempted to escape when he saw him. O'Brien was held by the detectives for investigation.

Wonder.

## AIR LINE TELEPHONE

*Radio Voice Across the Continent.*

*Arlington Converses with Mare Island, Atmosphere Alone the Medium.*

*Twenty-five Hundred Miles no Barrier now to Parlor Chit Chat.*

*Still Further Developments Predicted by the Secretary of Navy.*

[BY A. P. NIGHT WIRE.]

WASHINGTON, Sept. 29.—Wireless telephone communication across the continent was accomplished for the first time today when experiments extending over several months culminated in successful transmission of the human voice by radio from the great naval plant at Arlington, Va., to the station at Mare Island, Cal., 2500 miles away.

The experiments were conducted under the direction of Capt. Bullard, chief of the navy's radio service, in co-operation with the American Telephone and Telegraph Company and the Western Electric Company.

Secretary Daniels in announcing the result today, predicted that further development of wireless telephony would make great changes in long-distance communication both for military and naval service and in commercial usage.

Successful operation of a device for automatically transferring to the radio telephone conversations originating on metallic circuits also was accomplished in today's tests. President Theodore N. Vail and other officials of the American Telephone and Telegraph Company at New York talked easily with the Mare Island station, the conversation traveling over an ordinary metallic line from New York to Arlington and thence by radio across the continent.

"The fact that the voices can be started on a land wire and automatically transmitted to a voice radio transmitter," said Secretary Daniels, "holds out hope that persons inland readily could be put in touch by telephone with others at sea through some central transmiting station."

THE ANNOUNCEMENT.

"Secretary Daniels is pleased to announce the successful outcome of experiments which have been carried on for the last few months by the American Telephone and Telegraph Company and Western Electric Company in co-operation with radio stations under jurisdiction of the Navy Department by which long-distance wireless telephony has been made possible.

"Today, September 29, speech successfully was transmitted from the Arlington radio station to the radio station at Mare Island, Cal., and there successfully received, thus making possible conversation without wires over a distance of approximately 2500 miles, the first time this great distance has been covered by wireless telephony.

"In the first experiments today the voice was successfully transmitted by radio to Mare Island from Arlington, the return answers and communications being made over the transcontinental 'and telephone line.

"This was accomplished successfully in the presence of officials and engineers of the Western Electric Company, a representative of the Signal Corps of the army, representatives of the technical and operating departments of the Navy Department, and a few other interested parties.

"After this successful demonstration conversation originating in New York was transmitted over the land line to Arlington, there automatically connected to the radio transmitter which carried the voice to Mare Island, where it was clearly and distinctly received, and answers and other conversations were from there transmitted over the transcontinental line to the originating office in New York.

"The conversation was carried on by the president of the American Telephone and Telegraph Company, Mr. Vail; the vice-president, Mr. Bethel, and Mr. Walterbury, one of the directors, while at Mare Island were officials of the Navy Department. Mr. John C. Carty, chief engineer of the American Telephone and Telegraph Company, and representatives of the Western Electric Company.

"Every official taking part in this demonstration is enthusiastic about the results and the possibility of developing this system as an extension of the telephone system to the ships at sea.

"The use of such long-distance wireless telephone communication in naval or military operations is still in an undeveloped state, but it is said valuable use can be made of this wonderful demonstration, but aside from such considerations, the department and its officials may well feel proud that they have been interested co-operators in the first practical demonstration of this latest march in the wonderful science of radio communication."

## ASKING RATES VIA WIRELESS.

When the news was received here last night of the successful test of wireless telephony between Mare

(Continued on Second Page.)

## GAFFNEY QUITS; WILL LECTURE.

[BY ATLANTIC CABLE AND DIRECT WIRE—EXCLUSIVE DISPATCH.]

BERNE, Sept. 29.—An American just arrived from Munich says St. John Gaffney, United States Consul at that city, has been conferring with Sir Roger Casement and has decided to resign his post and return to America where he will lecture for the German cause.

Accounting.

## BRINGS SUIT FOR MILLIONS.

**FORMER ROCK ISLAND MEN ARE ACCUSED OF FRAUD.**

**Receiver Dickinson in Petition, Says Reid, Moore and Others Conspired to Secure $7,500,000 from the Railroad, Giving Security They Knew was Insufficient.**

[BY A. P. DAY WIRE.]

NEW YORK, Sept. 29.—Jacob M. Dickinson, receiver of the Chicago, Rock Island and Pacific Railway Company, today brought suit in the Supreme Court here to recover $7,500,000 from the directors of the Chicago, Rock Island and Pacific Railroad Company.

The $7,500,000 is alleged to have been unlawfully diverted from the funds of the railway company to the Chicago, Rock Island and Pacific Railroad Company in connection with loan transactions involving stock of the "Frisco" lines.

The defendants named are Daniel G. Reid, William H. Moore, Richard A. Jackson, Francis L. Hine, William T. Graham, Ogden Mills, Edward S. Moore, Henry U. Mudge and the executors of George G. McMurty, deceased.

The complaint sets forth that in December, 1909, Benjamin F. Youkum, head of the St. Louis & San Francisco system, purchased from the Chicago & Rock Island Railroad Company 289,402 shares of Frisco stock for $10,852,612. This stock the railroad company had previously pledged as security against its own bonds issued in part payment for the stock when it was originally purchased by the railroad company from the Frisco company.

In order to redeem these bonds, so as to release the stock, the company was obliged, it is alleged, to put up the total sum of $18,167,272, representing the total issue of the bonds. It was therefore necessary to procure practically $7,500,000 in cash. In order to do this, the complaint alleges, the defendants as directors in both companies "unlawfully, without authority and in violation of the rights and interests of the railway company and of its creditors and stockholders" caused the railway company to loan the required sum to the railroad company. As security for the loan, it is alleged that the defendants caused the railway company to accept unsecured debentures of the railroad company which they knew were "worthless and of no value and that the same did not afford proper or adequate security for the repayment to the railway company of the money diverted from its resources as aforesaid."

The transaction is described in the complaint "as a fraud upon the railway company, its stockholders and creditors and upon the public."

Messrs. Moore and Reid and William B. Leeds, the latter deceased, are described in the preliminary matter of the complaint as having "combined, agreed and conspired" in 1902 to secure control of the railway company and its assets "to further the personal and selfish interests of themselves and of such persons as should, from time to time, become parties to such conspiracy."

NEW DIRECTORS.

The two stockholders' protective committees engaged in the reorganization of the Chicago, Rock Island and Pacific Railway Company have agreed, it was announced in their behalf tonight, on a common slate for the seven vacancies in the directorate of the road to be filled at the annual stockholders' meeting on October 14.

The candidates are: Edward D. Hulbert, president Merchants' Loan and Savings Bank, Chicago; Charles G. Dawes, president Central Trust Company, Chicago; John G. Shedd of Marshall Field & Co., Chicago; John R. Morron, president Atlas Portland Cement Company, New York; Judge Nathaniel French, Davenport, Iowa; William B. Thompson, director Federal Reserve Bank, New York City, and Joel W. Burdick, president of the West Penn Steel Company, Pittsburgh.

## KELLOGG HEADS BELGIAN RELIEF.

(30)

[BY A. P. NIGHT WIRE.]

PALO ALTO (Cal.) Sept. 29.—V. L. Kellogg, professor of entomology of Stanford University, has been placed in charge of all the local relief work in Belgium, according to word received today by Mrs. Kellogg. Prof. Kellogg has been in Belgium four months working under the direction of Herbert C. Hoover of San Francisco, whose headquarters are in London, and who has been in charge of relief work in Belgium since soon after the beginning of the war.

## GERMAN ARMS FACTORY EXPLODES.

[BY ATLANTIC CABLE AND A. P.]

STOCKHOLM (via London) Sept. 29.—The newspaper Dagens Nyhster, on the authority of a business man who has just returned from Germany, says a great explosion occurred in an ammunition factory at Wittenberg, Prussia, on August 23. Two hundred and forty-two workmen were killed and many were injured.

Reverse.

## GERMAN HOST IS ON THE RUN; RHINE MAY BE THEIR REFUGE.

*French and English, in Pursuit of the Invaders, Determined to Crush the Kaiser's Forces.*

*Wonderful Scenes Enacted when the Soldiers, Tired of Their Long Wait and Idleness, Leaped Forward from Their Shelters to Grapple with the Enemy—British Tear Through Withering Fire.*

BY GUGLIELMO MARCONI.

[BY ATLANTIC CABLE AND DIRECT WIRE—EXCLUSIVE DISPATCH.]

[Mr. Marconi, the inventor of wireless telegraphy, a lieutenant in the Italian army, has just returned to London from a five weeks' sojourn in the French and British lines. For six days Mr. Marconi was eyewitness of the offensive now under way in France and which has forced back the German lines.]

LONDON, Sept. 29.—The armies of French and Joffre are making a veritable hell for the Germans. The onslaught of the allies' guns has been terrific.

I agree with Lord Kitchener that the Germans have shot their bolt. The events of last week show beyond doubt that the allies are now able to take the offensive with every sign pointing to the ultimate victory of their arms. After all these long weeks of living in the trenches while the Germans have gradually driven their way into Russia, the reverse in the allies' favor in the west is inspiring to every one who is hopeful of Germany being crushed. The spirit of the allies to beat the enemy was brilliantly reflected in the momentous charge that began the morning of September 25. The advance is still on; and from the way it was going when I left the lines yesterday it is pretty sure to keep up. One might say the allies have the Germans on the run.

And it is well to reflect that while the British and French are pushing the Germans out of France their big ally, Russia, now appears not only to have stopped the German advance in the east, but is regaining lost territory. It all augurs for the ultimate success of the arms of all the allies.

I went to the British-French lines to inspect the operation of wireless outfits, and while I was nearing the completion of this work came the dash of the allies upon the German trenches. I was in the battle zone when the advance started.

TENSE FEELING IN CAMP OF ALLIES.

There was a tense feeling in camp the night before the British-French attack. Whispered word went around that soon the time was arriving when the allies, tired of waiting in the trenches, were to spring at the enemy. While the soldiers did not know exactly when the dash would happen, they were on the keen edge of expectancy, convinced that it was only a matter of a few days or even hours.

Just after daybreak came the order of "forward." The effect on the men was electric. While the soldiers, with faces eager for the fray, jumped from the trenches, the great guns in the rear began belching out a rain of shells. Soon the roar was taken up by smaller guns, until the air was simply filled with smoking, screeching shells driving deadly fire straight into the German trenches. I want to say that the aim of the British and French gunners was magnificent. They hit exactly where they wanted to and with telling effect. The German trenches were literally blown to bits.

While this inferno was going on the British and French soldiers, under command of cool and courageous officers, were tearing their way through the barbed wire entanglements and making for the trenches from which the Germans were trying to scramble. The attack so surprised the Germans that

(Continued on Second Page.)

Characteristic.

## BRITISH RECKLESS IN CHARGE UPON GERMAN ENTRENCHMENTS

BY PHILLIP GIBBS.

[BY ATLANTIC CABLE AND DIRECT WIRE—EXCLUSIVE DISPATCH.]

BRITISH HEADUARTERS, France Tuesday, Sept. 28.—I am now able to write a straight, clear story, with many interesting details, of the fighting which began Saturday morning last and still continues on the same ground. For some time it was practically impossible to get anything like a connected narrative, as divisions, brigades and battalions disappeared into the deep smoke and could only send back disconnected messages telling how the day was going, how severe was the ordeal and how great the success. Now, however, that the first rush is over, there is time to tell the story of one of the greatest achievements gained by British troops in this war.

NEW MEN FIGHT WELL.

There were many battalions of the new army men among those who led the Scottish regiments, who had their full share of honors in the first assault. Many of them, though belonging to regiments with famous old traditions that have already won glory on the western front, were recruits but hardly arrived in Flanders. These splendid boys listened through the night of Friday last to the intense bombardment which preceded the assault that in itself was a tremendous test of nerve, but at 6:30 a.m., Saturday when their officers gave the word the battalions leaped out of their trenches with a wild hurrah.

BARBED WIRE NO BARRIER.

They reached the enemy's lines of trenches without suffering many casualties and found the first two lines of barbed wire had been effectually broken down by the artillery bombardment. The third line was uncut and was very strong wire, with great barbs.

The first two trenches were carried with a rush at the bayonet point, a large number of Germans being killed. The uncut wire made the first check, but the British, reckless of their lives, attacked it desperately. They stood up under the deadly fire of machine guns and forced a way through the entanglements.

One of the most extraordinary incidents among the grim scenes which took place in the smoke and mist came when a company of Kilties advancing at the charge came face to face with a very tall German who although dead with a bullet through the brain, stood erect, wedged in some way in the trench. It was so startling and uncanny that with one accord the wave of men parted and swept on each side of him as though some obscure spectre barred the way.

Rank after rank streamed up and at last the great tide of men poured through and swarmed forward to the village, and then three-quarters of a mile further on. As they ran, shouting hoarsely, they were faced by fire from an enormous number of machine guns, and from every part of the village there came the steady rattle of these weapons pouring out streams of lead.

MACHINE GUNS EVERYWHERE.

There were machine guns in the

(Continued on Fourth Page.)

Offensive.

## FRENCH IN DESPERATE CHARGE TO TAKE RAILWAY OF GERMANS

[BY ATLANTIC CABLE AND A. P.]

LONDON, Sept. 29.—The allies' great offensive in Artois and the Champagne is still being persevered in, and, according to French accounts which, however, are contradicted by the German official reports, further progress has been made in both areas.

In Artois the French claim to have reached Hill 140, which lies directly east of Vimy and is the culminating point of the crests named after that town. The importance of the hill lies in the fact that it commands the plains to the east, the network of roads and the railway which runs from Lens southward.

So far as Champagne is concerned, the French appear at present to be making their chief effort toward the railroad junction north of Massiges, which accounts for the desperate efforts of the Germans to stem the tide and for the Crown Prince's counter-stroke in the Argonne, as this railway connects the German army in the Argonne with its base at Vouziers.

AT LA BASSEE CANAL.

Perhaps the heaviest fighting since the offensive began now is going on, for the British are attacking the German third line of defense south of La Bassee Canal, and the Germans have brought up reinforcements against both the British and the French, and are making every effort to retrieve the lost ground. Belgium, dispatches from Holland say, has been denuded of troops, while German detachments are even being removed from the eastern front to meet what is now known to be the greatest effort made in the west since the armies took up their present position from Belgium to Switzerland.

The Germans are trying to divert the allies by a heavy artillery bombardment north and south of the Aisne, but plans having been made by Gen. Joffre, the French are striking with all the forces at their command at the points selected. It is reported that the German Emperor has arrived at the western front and that he has already dismissed some of his generals for allowing their lines to be pressed back to almost the breaking point.

Despite the transfer of some troops to the west, the Germans continue to strike hard at the Russians practically all along their front. Field Marshal Von Hindenburg is delivering heavy strokes against Dvinsk, while his colleague on his right is pushing forward to the east of Vilieka and Molodechno in an attempt to turn the Russian position, and has now reached a point to the north of Minsk, which another army is advancing on from the southwest.

Field Marshal Von Mackensen and Prince Leopold of Bavaria apparently are inactive, owing doubtless to the marshes, which are now impassable, but Gen. Von Linsingen is still pressing hard on the Russians in Volhynia.

It is expected that the weather will

(Continued on Second Page.)

Ruthless.

# CARRANZA COMMANDER BEHEADED U.S. SOLDIER.

## *Captured Trooper Mutilated, Tortured by Mexicans Across Border.*

### *Member of Attacking Party Makes Affidavit as to What Occurred to Capt. McCoy—Sequel to Progreso Fight Comes to Light in Grewsome Story Told American Officer.*

[BY A. P. NIGHT WIRE.]

SAN ANTONIO (Tex.) Sept. 29.—The Carranza commander as Las Pelados, Mex., headed the attacking party of Mexicans who crossed the border last Friday night and in a fight with American soldiers captured Trooper Richard J. Johnson, whom they then shot and mutilated by taking his head and ears for souvenirs, it was reported today to the southern department headquarters by Capt. Frank R. McCoy.

Guadalupe Cuellar, a Mexican, who said he was one of the attacking party, gave the details of the fight to Capt. McCoy in a sworn statement.

Cuellar was arrested several days ago by civil authorities and is held in connection with the investigation of the Progreso fight, during which Johnson disappeared. Unconfirmed reports said Cuellar had made a complete confession to the Sheriff's office, but until Capt. McCoy's report, made public at army headquarters here today, there was no verification. Johnson's body has not been recovered.

Capt. McCoy, who commands the border subdistrict of Mission, summarized the affidavit of Cuellar as follows:

"Under command of the Carranza officer stationed at Las Pelados with his troop, recently arrived from Matamoros, a crossing was made during the night in their boats. The detachment of American solodiers at the crossing was shot upon and overpowered. Presumably Richard Johnson was made a prisoner and taken across to the Mexican side, where he was, without provocation, shot five times, his ears and head being cut off and carried away as souvenirs, and the remains thrown into the Rio Grande.

"The horses and arms captured from the American detachment were taken across and held in the cuartel of the Carranza soldiers at Las Pelados, which is only a quarter of a mile from the crossing and scene of the fight."

Unconfirmed reports have told of the parading of the head of the American soldier, stuck on a pole, through the small villages on the Mexican side of the Rio Grande. Johnson's home was in Mount Morris, N. Y. He was 21 years old.

Belligerent.

# MEXICANS AGAIN FIRE ON AMERICAN CAVALRYMEN.

[BY A. P. NIGHT WIRE.]

BROWNSVILLE (Tex.) Sept. 29.—Three shots were fired today at a patrol of twenty American cavalrymen near La Feria pumping plant, about twenty-five miles up the Rio Grande.

Two shots came from the Mexican side of the river and the other from someone hidden in the brush on the American side. The troops saw no one, but fired about sixty shots in an effort to beat up the brush in the direction of the concealed "snipers" in an unsuccessful effort to see whether Mexicans were gathering for an attack.

La Feria pumping station is just below the lower end of the zone where the presence of 500 Mexicans, gathering with apparently hostile intentions toward the American border, was reported yesterday.

A party in four automobiles was fired on twice near Mercedes last night. Capt. Garrison McCaskey of the Twenty-sixth Infantry at Mercedes sent out a detachment to investigate the shooting, but they found no clews.

Evidence that Mexicans who are said to be planning to make an independent republic of South Texas have taken a more complete organization than when the outbreaks began two months ago, came to the notice of army officers here today. The Mexican spy service is said to have caused American troops considerable trouble, especially in the cutting of army telephone lines just before raids and, as a result, requests have been made for five or six sets of field wireless outfits.

Col. Robert L. Bullard, in command of the infantry patrol work, and Col. A. P. Blocksom, commanding the cavalry patrols, have issued orders tending to concentrate larger bodies of troops than heretofore at points whence reinforcements can be distributed speedily. A bag of about 200 rounds of ammunition, dropped by the Mexicans in the Progreso fight, with noses of each bullet cross-filed so as to make them "dumdum" missiles, has been delivered to Col. Bullard.

Maj. Edward Anderson of the Twelfth Cavalry, whose troops are doing most of the patrol work in the Progreso section, where the presence of 500 Mexicans on the Mexican side of the river has been reported, has arranged for every available river point to be visited by cavalrymen eight times each twenty-four hours. In order to hamper the work of Mexican spies, periods when these patrols go out are never consecutively at the same hour.

## *Germans on the Run.*

(Continued from First Page.)

for a moment they seemed confounded by it. But, after leaping from their trenches their officers checked the panic, and the Germans tried to make a stand for their lives. They turned their heavy guns upon the onrushing allies, plowing into the very heart of the attacking force. For just one instant the allies' lines trembled under the deluge of iron; then, with their artillery roaring behind, they pushed on up to the muzzles of the guns. Brave men were mowed down in the ranks of the allies in this amazing onslaught, but the loss to the Germans was infinitely worse. The British and French soldiers pushed ahead in face of a blistering, withering fire until they reached the trenches, where they used their bayonets on the enemy. This hand-to-hand attack was too much for the Germans, who were forced to draw back to save themselves from utter destruction.

ALLIES PUSH ADVANTAGE.

When the allies saw the enemy retiring, they went at the fight with fresh energy. While the German guns poured out a hurricane of shells and the aircraft rained down bombs, the allies with sublime heroism pursued the attack until the Germans were chased clear out of their trenches, and forced to retreat away beyond them.

In the early period of the war and up to only a short time ago it was apparent the allies were not fully equipped with munitions. This advance in the western theater has proved that, whatever lack there was before, it no longer exists. It may be taken as assured that the allies have enough shells and heavy guns now to maintain their offensive. One cannot say that the supply is inexhaustible, for nothing is inexhaustible; but they have all they need. If they hadn't they never could have routed the Germans from the trenches, where the Kaiser's men thought themselves snugly secure to the end of the war. The latest guns of the allies are more powerful than before, and they have shells enough to keep them going night and day without a let-up. Doom has sounded for the Germans.

With a staff officer of the Italian army, I climbed a tree one day of the fighting and witnessed the efforts of the German aircraft to fight off the French and British aeroplanes, which were dropping bombs upon the German lines.

THRILLING AIRCRAFT BATTLE.

It was a thrilling spectacle to see that air fight while the German and allied guns engaged in their terrific duel below. The allies showed themselves to be superior with aircraft. While the Germans managed to drop some bombs on the British and French fighters, the allies' aircraft chased them away and kept the supremacy of the air while their men afield drove the Germans to retreat.

The wireless apparatus is now working perfectly in the field.

Studies Apples.

[BY A. P. DAY WIRE.]

SPOKANE (Wash.) Sept. 29.—The United States Department of Agriculture opened an office here today to study the distribution of the Northwest apple crop.

Nuptials.

# AMERICAN GIRL BRIDE OF JAP.

### DOESN'T CONSIDER NIPPONESE ARE ASIATICS.

**Daughter of an English Clergyman Weds Chemist and Graduate of Yale at New York Hotel, but Would Draw Line at a Chinaman, She Declares.**

[BY DIRECT WIRE—EXCLUSIVE DISPATCH.]

NEW YORK BUREAU OF THE TIMES, Sept. 29.—Eben Takashi Takamine, a Japanese chemist, and Miss Ethel Johnson, daughter of an English clergyman, were married today at the Hotel Vanderbilt. Mr. Takamine is 26 and lives at No. 334 Riverside Drive. He was graduated from Yale in 1912, after which he studied abroad for a year. He is connected with the Takamine Laboratory, Inc., as chemist and biologist.

"Before you fell in love with Mr. Takamine did you have any pronounced views on the question of inter-racial alliances?" Miss Johnson was asked.

"Yes, perhaps I did," the bride-to-be answered, after a moment's hesitation.

"Were these views shattered or strengthened?"

"Why, of course they were strengthened or I would not be marrying a Nipponese," she answered.

"But do you mean alliances between Americans and Asiatics," she asked of her interrogator. "Because if you do I must say that I do not consider the Japanese people Asiatics."

"Why?"

"Because, don't you understand? They are so far advanced in every way over the other races in Asia, you know. I don't believe I would have considered a Chinaman," she said with a laugh.

WOLPE NOT GUILTY.

**Prohibition Leader who Sued Phoenix Saloon Man for $25,000 Damages, Loses the Action.**

[BY A. P. NIGHT WIRE.]

PHOENIX (Ariz.) Sept. 29.—A verdict of not guilty was returned for I. F. Wolpe in the $25,000 libel suit brought by G. F. Rinehart, noted prohibition leader who had charge of the campaign last year to make Arizona dry. Rinehart sued Wolpe on the grounds that Wolpe is alleged to have said Rinehart had served a term in an Iowa penitentiary for a statutory offense. Wolpe denied the charge. Rinehart left here for Chicago and will not appeal. Wolpe was a local liquor dealer.

NEW LORD MAYOR.

[BY ATLANTIC CABLE AND A. P.]

LONDON, Sept. 29.—Sir Charles Cheers Wakefield was elected Lord Mayor of London by the Council today. Sir Charles will succeed Sir Charles Johnston, whose term expires in November.

## *Desperate Charge.*

(Continued from First Page.)

soon put an end to the operations in the east, as with the continued rains the rivers cannot be forded, and the Russians, wherever possible, are getting behind them.

TURK ARMY DEFEATED.

The British have inflicted another serious defeat on the Turks in the Mesopotamia. The Tigris army, after suffering heavy losses, is in flight towards Bagdad. Thus, the three armies which the Turks sent to Mesopotamia against the Anglo-Indian invaders have been scattered.

In May the Tigris army was driven back from Kurna to north of Amara; the army of the Karun was driven from Ahwaz, and the army of the Euphrates was last heard of as fugitive on the river somewhere north of Nairie.

It is reported again that an Austro-German army 300,000 strong is assembling for an offensive against Servia.

GERMANS CLAIM SUCCESS.

[BY ATLANTIC CABLE AND A. P.]

BERLIN, Sept. 29 (via London.)—Recapture from the British of part of the territory won from the Germans north of Loos was announced today by the War Office.

French attacks near Souchez and Neuville are said to have been "partly repulsed."

In the Champagne district French attempts to break through the German lines are said to have been unsuccessful.

The text of the statement follows:

"Western theater: The enemy's attempts to break through our lines continued with bitterness in the present region of attacks. A counter-attack, following another fruitless British attack, led to the recapturing of part of the territory we abandoned north of Loos.

"A fierce British attack from the region of Loos broke down with heavy losses.

"Repeated and stubborn French attacks in the region of Souchez and Neuville were partly repulsed by strong counter-attacks.

"In Champagne also all attempts of the enemy to break through our lines were unsuccessful. The only result has been that the enemy has not yet been driven out of our trenches again northwest of Souchez, extending over a distance of 100 meters.

"Constantly advancing waves of French attacking troops broke down before the inflexible resistance.

"The heavy losses which the enemy incurred during often-repeated storm attacks against the hills at Massiges were in vain. The hills have been maintained by our troops without a break. Attempts of the French to recapture trenches which they lost at La Fille Morte failed. The number of prisoners has been increased."

THE PARIS REPORT.

[BY ATLANTIC CABLE AND A. P.]

PARIS, Sept. 29.—Continuous fighting has been in progress all day on the heights between Souchez and Vimy, where the allied forces have maintained all their positions, according to the official communication issued by the French War Office tonight.

The text of the statement follows:

"Throughout the day the battles have continued on the heights between Souchez and Vimy; we have maintained all the new positions conquered.

"In Champagne the struggle still is violent before the positions to which the enemy has fallen back, as well as for the reduction of a salient to the north of Mesnil, where parties of Germans still hold out.

"We have made progress on the Tahure Hill and in the neighborhood of the village and also to the north of Massiges.

"A bombardment, quite intense on both sides, has occurred in the forest of LePretre and in the forest of Apremont."

# ON TO BERLIN, SAYS MACKENZIE.

[BY ATLANTIC CABLE AND A. P.]

ATHENS, Sept. 29 (via Paris.)—"I believe we are on the eve of the most important operation of the war, namely the landing of troops in Macedonia to begin the march not so much on Constantinople as on Berlin," said an officer attached to the General Staff of the British army on the Gallipoli Peninsula who has come to Athens from the Dardanelles front.

"The two offensive forces are gradually closing in. The Mesopotamia expedition is approaching nearer to Bagdad, and from the Suvla Bay-Gaba Tepe line an attack on Constantinople may begin at any moment."

The officer who gave expression to these ideas is Compton Mackenzie, who is attached to the intelligence department of the General Staff at the Dardanelles. He reached Athens yesterday from the front. Commenting on the situation further, Capt. Mackenzie said:

"It is my opinion that the co-operation of Greece with the allies will begin the last chapter of the war. One more gap in the iron ring around Austria and Germany is being closed. The final victory will be fought out on the plains of Hungary. The way to Berlin lies through Budapest and Breslau."

# TRANSPORT SUNK BY MOHAMMEDAN.

[BY WIRELESS AND A. P.]

BERLIN, Sept. 29 (via Sayville.)—The sinking of a British transport, with the loss of all but a few members of the crew, is reported in a dispatch from Constantinople to the Overseas News Agency.

"A special dispatch from Constantinople gives reports about Mohammedan troubles in India," says the news agency. "It says that a British transport was sunk by a Mohammedan engineer, who died with the troops. Only a few members of the crew escaped."

This is the second report of the sinking of a British transport with Indian troops. An Athens dispatch earlier today said that the Ramazan had been sunk by a submarine. It is possible that the two dispatches are different versions of the same incident.

# ITALIANS LOSE A BATTLESHIP.

[BY ATLANTIC CABLE AND A. P.]

LONDON, Sept. 29.—A dispatch from the Stefani News Agency of Rome says that the Italian battleship Benedetto Brin sank, following an explosion which resulted from the fire on board the vessel. The cause of the disaster has not been ascertained.

The announcement last night of the explosion on the Benedetto Brin did not make it clear whether the vessel had gone down. It was said eight officers and 279 marines had been saved. Something over 500 men are still unaccounted for.

Last Stages.

# FIXING DETAILS OF THE LOAN.

### *Entire Programme may be Made Public Today.*

### *Sixty Per Cent. of Money to Come from New York.*

### *Western Banks Only Lukewarm Over the Deal.*

[BY A. P. NIGHT WIRE.]

NEW YORK, Sept. 29.—Representatives of many banking and investment houses met today to formulate a definite programme for placing on the American market the $500,000,000 joint Anglo-French five-year bonds, soon to be issued to secure the credit loan to Great Britain and France. Such rapid progress was made during their meeting that the entire programme probably will be in shape to make public tomorrow.

Undetermined details concern chiefly the minimum subscriptions to be fixed for individuals, who desired to purchase large blocks of the bonds at 96, the price to the syndicate; the method of marketing the bonds; the date on which they will be offered; their listing on the stock exchange; the life of the syndicate and the terms to be offered purchasers who wish to pay by installments. Upon none of these points, it was said, had a final decision been reached.

Fully 60 per cent. of the issue, in the opinion of the president of one of the largest banks here, will be subscribed in New York City alone. This would leave $200,000,000 to be placed elsewhere. He thought that this could be readily done; although, in his opinion bankers in Chicago and other Middle Western cities would not subscribe heavily if at all.

In Chicago, he said, many bankers who otherwise would subscribe might be prevented from doing so by the large pro-German element among their depositors. Opposition had developed there, he said, on the part of certain large manufacturing interests also.

WHERE BONDS WILL BE SOLD.

The chief cities in which the issue will be marketed are Philadelphia, Boston, Chicago, St. Louis, San Francisco, Pittsburgh, Baltimore, Atlanta, St. Paul, Minneapolis, Denver and Louisville. Other cities, it was said, probably will be announced as participants within a few days. In each of the cities named, it is understood, a local syndicate has been formed or is in formation to conduct the sale of the bonds in its territory.

It was announced that any bank in any section of the country might join the syndicate.

A partial list of banks, trust companies and financial houses in New York City that will participate as syndicate managers for New York in the loan was made public tonight. These include thirteen of the largest national banks, a large number of trust companies and twenty-eight financial houses, which include August Belmont & Co., Kidder, Peabody & Co., Ladenburg, Thallman & Co., William Solomon & Co., J. & W. Seligman, Kountze Bros., Hallgarten & Co., Heidelbach, Ickelheimer & Co.

CANADA TO BENEFIT.

[BY A. P. DAY WIRE.]

OTTAWA (Ont.) Sept. 29.—Minister of Finance White, discussing the allies' $500,000,000 loan in the United States, stated today that although the money probably would all be spent there, it would be of indirect advantage to Canada by reason of the beneficial effect on sterling exchange.

"New York is Canada's international exchange center," said Mr. White, "and any improvement in sterling exchange rates will benefit Canada as well as the United States."

## *Air Line Telephone.*

(Continued from First Page.)

Island and Arlington, Va., expressions of surprise were heard in every quarter. Some were a bit incredulous, others were bewildered. No item of its kind since the inauguration of wireless telegraphy has been received here.

Charles F. Mason, division commercial superintendent of the Pacific Telephone and Telegraph Company, said his office was besieged with inquirers who wanted to know about rates, how long it will be until there will be wireless telephonic communication with the war trenches, etc. Such questions cannot be answered until definite advices are received from the New York headquarters.

Mr. Mason declared that yesterday's test was merely the first step in the completion of one of the greatest inventions in history.

"Knowing Chief Engineer Carty personally and knowing something of his ability I would say that the present achievement is only the beginning," he said. "There are more than 500 experts working in the research department of the American Telephone and Telegraph Company and they will not stop until the new system is in a high state of perfection."

Challenge.

# BAN UNIONISTS IN THE SCHOOLS.

### CHICAGO TRUSTEES DEFY THE PROFESSIONAL AGITATOR.

**Majority of Board Decides Teachers and Employees Cannot Belong to Organizations Which Employ Walking Delegates—Declared Detrimental to Efficiency.**

[BY DIRECT WIRE—EXCLUSIVE DISPATCH.]

CHICAGO BUREAU OF THE TIMES, Sept. 29.—Union labor was put under the ban of the Board of Education at the board's meeting today, to the extent of its employment in the education department.

Trustee Loeb, author of the original anti-union rule adopted on September 1, and which was tied up by an injunction order issued by Judge John M. O'Connor, offered an amendment to the rule which is intended to meet some of the objections found by the court, and by a bare majority of the board the amendment was adopted.

By the terms of the amendment, membership by teachers in labor unions or in organizations of teachers affiliated with trade unions is prohibited. Also "membership in some teachers' organizations which have officers, business agents or other representatives who are not members of the teaching force," is to be prohibited if the board hereafter shall decide that such organizations are inimical to the discipline and detrimental to efficiency.

It is believed by the trustees who supported the amendment that its phraseology eliminates the National Educational Association, the State Teachers' Association and the Teachers' Pension Fund from the operation of the rule.

On the other hand, it was stated explicitly by Trustee Loeb and others that the amended rule would apply to the union labor teachers in trade schools, and, it is the understanding, too, it will apply to the Federation of Men's Teachers and to the Women's High Teachers' Federation, which joined recently in criticising the board for adopting the original rule.

By openly interpreting the rule to apply to the teachers in the trade schools who are members of unions, it is said the board has challenged all organized labor to a battle.

ORE THIEF PLEADS GUILTY.

[BY A. P. NIGHT WIRE.]

NEVADA CITY (Cal.) Sept. 29.—Andrew H. Coggins pleaded guilty today in the Superior Court here to stealing ore, estimated to be worth $40,000 from the Empire mine at Grass Valley, and was sentenced to serve four years in the State penitentiary at San Quentin. The case against Archibald Boom, of Sacramento, Coggins's brother-in-law, was dismissed. The stolen ore was recovered by the company.

Policy.

# GREAT BRITAIN'S DRIFT TO PROTECTIVE TARIFF.

[BY ATLANTIC CABLE AND A. P.]

LONDON, Sept. 29, 5:30 p.m.—The House of Commons today approved resolutions fixing the import duties on tea, coffee, cocoa, sugar and dried fruits at the higher rates proposed in the budget of Reginald McKenna, Chancellor of the Exchequer. Currants are excluded from the dried fruits schedule, the government having discovered the existence of a treaty with Greece which necessitated a year's notice before the duty can be increased.

Mr. McKenna announced in the House of Commons yesterday that he would propose exemption from the import duties on motor cars of all motor lorries and vans to be used exclusively for trade purposes and also of chassis and parts thereof to be so used.

After a discussion on the import duties levied by the new budget, during which the free traders charged the Liberal members of the government with going back on the principles of their party and with having been influenced by the tariff reformers in the Cabinet, Andrew Bonar Law, the Secretary for the Colonies, said that he and his Unionist colleagues had not known the intentions of the Chancellor of the Exchequer until Mr. McKenna informed the Cabinet of the details of his budget and that the taxes imposed in abnormal times would not have any effect on the tariff controversy when the war ended.

Josiah Wedgwood, Liberal and single taxer, protested against the duty on motor cars. He declared that nothing so helped to economize labor as the importation of cars from America.

Chancellor McKenna replied that the times were abnormal and it was obligatory to lessen unnecessary imports in order to secure a readjustment of the unfavorable exchange. However, in deference to the views of experts, he proposed to exempt lorries and vans used exclusively for trade purposes, their parts and all motor tires for the new duties.

Mesopotamia.

# BRITISH WIN BIG VICTORY; TURKS FLEE TO BAGDAD.

[BY ATLANTIC CABLE AND A. P.]

LONDON, Sept. 29.—The British won an important success in Mesopotamia. The Turks are in full retreat toward Bagdad. The British are pursuing the retreating Turks.

Announcement to this effect was made in the House of Commons today by Austen Chamberlain, Secretary of State for India. Mr. Chamberlain read telegrams from Gen. Nixon, commanding the forces in Mesopotamia, relating the outcome of the recent fighting.

Gen. Nixon reported that one position carried by the British constituted a long line of defenses astride the Tigris River. At a point seven miles east of Kut two brigades crossed the river from the right bank and by a forced march reached the left wing of the Turkish position, carrying it by assault. By nightfall the whole position had been carried.

The Turkish losses in dead are described as very severe. The Turks clung to their trenches with the greatest tenacity, and they were filled with corpses when the British finally carried them. A number of guns, many rifles, several hundred prisoners and a quantity of ammunition were captured. Gen. Nixon gives the British casualties as "under 500."

A second dispatch from Gen. Nixon says:

"The enemy's position in advance of Kut-el-Amara was captured with many prisoners and guns. The enemy is in full flight toward Bagdad. Our forces are pushing in pursuit. Details will follow."

Wondrous.

# TO SEND VOICE ACROSS OCEAN.

### *Carty Says this Next Step in Wireless Telephone.*

### *Only Matter of Rigging up Gear, He Declares.*

### *Passengers on Steamers May Call up Their Homes.*

[BY A. P. NIGHT WIRE.]

VALLEJO (Cal.) Sept. 29.—"The problem of trans-oceanic telephone communication has been solved," was the first comment made by Chief Engineer John J. Carty of the American Telephone and Telegraph Company as he stood in the wireless tower at the Mare Island Navy Yard and recognized the voice of Theodore N. Vail, president of the company, who was speaking in New York and whose voice had been carried through the ether for a distance of approximately 2500 miles.

Standing beside Carty were officials of the Navy Department and civilian electrical engineers and in the discussion that followed the successful demonstration of a new scientific conquest, the statement was made that the American Telephone and Telegraph Company had long ago established wireless telephone communication between Washington, D. C., and the Panama Canal, but that public announcement had been withheld until the greater goal had been reached.

The achievement of wireless transcontinental telephony, Carty pointed out, means that the telephone will bridge the oceans; that the day is near when it will be as easy to talk from San Francisco to London and Paris as it is today to talk over the wire from San Francisco to New York; that passengers on ships will be able to call up central and talk to their friends ashore.

The biggest thing about the achievement, Carty declared, was that it demonstrated the successful solution of what has been a baffling problem—a perfect connection between telephone wire and the wireless ether.

ACT FIRST, THEN TALK.

"We established successful wireless telephone communication between Washington and Panama August 27 of this year," said Mr. Carty. "Our objective from the start was Washington to San Francisco. President Vail would not permit us to make public the success of our Panama experiment. 'Get what you're after first,' he said, 'and do the talking afterwards.'

"From Washington to Panama is about 2100 miles and a much simpler proposition topographically than across the continent. We have now done that and to talk across the Atlantic is only a matter of putting up the necessary gear.

"There has been a lot of talk about the wireless telephone and we started out to learn its limitations and its possibilities. As an extension of the regular wire system the field for the wireless telephone is restricted.

"At certain times of the year, particularly in the summer, static conditions will make its use uncertain. Static interference is something we know very little about and is one of the big problems yet to be solved. We are going after it.

"The number of calls that can be handled simultaneously on the wireless telephone is limited, but for emergency use on long distance it will be invaluable and for use in inland areas it should prove a great boon. It will be possible, for instance, for fishing smacks and other small craft unable to afford a wireless operator to carry a wireless telephone and be in immediate communication with the shore and with each other.

"We have not yet the full report of today's test. One of our men in San Diego heard all the conversations and there were others from whom we have not heard."

Mr. Carty would not say which he others were.

# GERMAN AIRMAN WINS THE CROSS.

[BY WIRELESS AND A. P.]

BERLIN, Sept. 29 (via Tuckerton, N. J.)—The exploit of Flight Sergeant Boehm, mentioned in last Sunday's official war report for his assault unaided on French aviators, who attacked Freiburg, is described as follows by the Overseas News Agency:

Sergt. Boehm is a member of a Bavarian aviation corps. When five French aeroplanes approached Freiburg, Boehm rose alone to defend them. Having no companion, he had to direct his aeroplane and fire the gun.

"He killed the pilot of one French aeroplane and the observation officer of another. Both aeroplanes were forced to land and the surviving occupants were made prisoners.

"The Grand Duke of Baden congratulated Sergt. Boehm in the presence of the troops and later by order of the Emperor, decorated him with the Iron Cross of the first class."

CATHOLICS BARRED.

**Not Allowed to Sit on Jury in Case Involving Death of Man in a Religious Outbreak.**

[BY A. P. DAY WIRE.]

MARSHALL (Tex.) Sept. 29.—Roman Catholics have been excused from jury service in the suit to be tried here today of Mrs. John Rogers against an insurance company for $4200, on an accident policy held by her husband.

Rogers lost his life February 14 in a pistol battle, in which Willie Black, an anti-Catholic lecturer, was shot to death in a hotel. Mrs. Rogers claims her husband was accidentally killed.

Invokes Abatement Act.

[BY A. P. DAY WIRE.]

SACRAMENTO, Sept. 29.—Superior Judge C. O. Busick invoked the red light Abatement Act in Sacramento for the first time today to close the Cafe de Paris, owned by Andre Robiere, and an adjoining lodging house owned by Mrs. Ernestine Morse. The decision was made at the end of a trial in which an investigator working for a citizens' committee made his report.


## Efficient Administration

The administration of all estates entrusted to this Bank is strictly in accordance with law and the testator's wishes.

Settlement of all such estates is consummated at the earliest possible moment.

The compensation of this Bank as executor is fixed by law, and is exactly the same as received by individuals acting in the same capacity.

No compensation is received by this Bank until the satisfactory completion of each administration.

Why not entrust your estate to this Bank, with its experienced officers and trained organization, rather than to some individual?

SECURITY TRUST & SAVINGS BANK

The Oldest and Largest Savings Bank in the Southwest

RESOURCES OVER $43,000,000.00

SECURITY BUILDING Fifth and Spring

EQUITABLE BRANCH First and Spring

SECURITY NATIONAL BANK

Fourth and Broadway

(Owned by the stockholders of Security Trust & Savings Bank)

A Bank for Every Commercial Financial Need



## Authorized Public Notice

In order to controvert false and mis-leading statements being made and circulated by certain interests, who are unfriendly to the "Two-Platoon System," the undersigned desire to have it publicly known that they favor in every instance dealing and trading with the merchants and business concerns of Los Angeles, and that the following firms, among others, to-wit:

Brownstein-Louis Company
Cohn, Goldwater Company
Calnevar Shirt Company
Klein-Norton Company
P. A. Newmark & Company
and
Stewart-Dawes Shoe Company

Manufacturing and selling goods "Made in Los Angeles," shall be preferred consideration in the purchase of such goods as may be needed by the undersigned. All statements to the contrary notwithstanding.

Members of the Los Angeles Fire Department

reless telephone and we started
learn its limitations and its
ilities. As an extension of the
r wire system the field for the
s telephone is restricted,
certain times of the year, par-
ly in the summer, static condi-
will make its use uncertain.
interference is something we
very little about and is one of
ig problems yet to be solved.
e going after it.
e number of calls that can be
d simultaneously on the wire-
telephone is limited, but for
ency use on long distance it will
valuable and for use in limited
it should prove a great boon.
l be possible, for instance, for
smacks and other small boats,
to afford a wireless operator,
ry a wireless telephone and be
nediate communication with the
and with each other.
have not yet the full reports of
s test. One of our men in San
heard all the conversations and
were others from whom we
not heard."
Carty would not say where the
were.

## RMAN AIRMAN WINS THE CROSS.

[BY WIRELESS AND A. P.]
RLIN, Sept. 29 (via Tuckerton,
—The exploit of Flight Sergeant
n, mentioned in last Sunday's of-
war report for his assault single
d on French aviators, who at-
Freiburg, is described as fol-
by the Overseas News Agency:
rt. Boehm is a member of a
ian aviation corps. When four
h aeroplanes approached Frei-
Boehm rose alone to defeat
Having no companion, he had
rect his aeroplane and fire the
s killed the pilot of one French
lane and the observation officer
nother. Both aeroplanes were
to land and the surviving oc-
nts were made prisoners.
s Grand Duke of Baden con-
lated Sergt. Boehm in the
nt of the troops and later by or-
f the Emperor, decorated him
the Iron Cross of the first class."

## HOLICS BARRED.

Allowed to Sit on Jury in Case
olving Death of Man in a Rel-
s Outbreak.
[BY A. P. DAY WIRE.]
ARSHALL (Tex.) Sept. 29.—Ro-
Catholics have been excluded
jury service in the suit on trial
today of Mrs. John Rogers
st an insurance company for
, on an accident policy her hus-
band.
gers lost his life February 1 in
atol battle, in which William
r, an anti-Catholic lecturer, was
to death in a hotel. Mrs. Rogers
s her husband was accidentally
l.

### Invokes Abatement Act.
[BY A. P. DAY WIRE.]
CRAMENTO, Sept. 29.—Superio
e C. O. Busick invoked the Red-
Abatement Act in Sacramento
he first time today to close the
de Paris, owned by Andre Bar-
, and an adjoining lodging-house,
d by Mrs. Ernestine Moreau. The
ion was made at the end of a trial
hich an investigator working for
izens' committee made his report.


nt
ation
estates entrusted to
dance with law and
s is consummated at
Bank as executor is
he same as received
me capacity.
d by this Bank until
each administration.
e to this Bank, with
rained organization,
l?
TRUST
BANK
nk in the Southwest
0,000,000.00
UITABLE BRANCH
First and Spring
NAL BANK
way
y Trust & Savings Bank)
ial Financial Need


## Public Notice


mis-leading statements now
interests, who are unfriendly
ndersigned desire to have it
y instance dealing and trad-
oncerns of Los Angeles, and
to-wit:
mpany
mpany
ny
y
mpany
and
Company
in Los Angeles," shall have
e of such goods as may be
ments to the contrary not-
ngeles Fire Department.




Washington.

# NO "DUMPING" AFTER THE WAR.

*Redfield Says Our Industries will be Protected.*

*Also Hints He will Oppose any Tariff Changes.*

*Cheap Foreign Goods to be Barred, He Declares.*

[BY A. P. NIGHT WIRE.]

WASHINGTON, Sept. 29.—An indication of what the administration is planning to do for the protection of American industries built up as a result of the European war is given in an open letter written by Secretary Redfield of the Department of Commerce to Dr. E. E. Pratt, chief of the Bureau of Foreign and Domestic Commerce, and made public today.

It is made clear the government will protect the new American industries from a flood of European competition at the close of the war, but the letter also shows that Mr. Redfield intends to avoid, so far as possible, any proposals for tariff revision.

This follows numerous conferences on plans for dealing with the situation expected to follow the war. The Bureau of Foreign and Domestic Commerce and the Federal Trade Commission have inaugurated a detailed investigation of the subject. This inquiry will cover the operation of the laws of various countries which prohibit "dumping," or the sale of any product at a price less than the cost of production. The effect of the Canadian and Australian laws on the subject are being particularly examined.

American manufacturers, seeking to enter fields of production which prior to the European war were occupied by foreign firms, have been clamoring for assurances that they will not be subjected to a flood of foreign-made products when peace is restored. Manufacturers preparing to turn out dyestuffs have been especially anxious to assure themselves that the German dye works will not flood American markets with low priced products.

### WHAT REDFIELD SAYS.

Secretary Redfield's letter says: "If the question arises as to the attitude of the Department of Commerce toward what is called 'dumping' after the war shall end, you may say that I shall recommend in my annual report that unfair competition from abroad shall not be permitted to injure a legitimate American industry any more than it is permitted to do so in our domestic field.

"Especially I should oppose action on the part of any foreign monopoly toward controlling the American market by unfair competition in an attempt to injure or destroy an American industry. There is no doubt in my mind that this should be done. The more serious question to consider is as to the method of doing it.

"Various plans have been proposed, some of which seem to permit reactions which are possibly undesirable. I am considering the methods used in different countries, with a frank preference for such as have nothing to do with tariffs or duties. I should be very glad to receive suggestions from practical commercial men as to the most efficient means of detaching and preventing this unfair competition.

"You may be quite sure of my earnest purpose to provide, so far as it lies in my power to do so, that American industries shall not suffer from a type of unfair competition at the hands of foreign producers which would be forbidden if it took place at the hands of American producers."

## CONSTITUTION AN OBSTACLE.

SENATOR SUTHERLAND POINTS OUT TROUBLE IN REGULATING COMMERCE.

[BY A. P. NIGHT WIRE.]

KANSAS CITY (Mo.) Sept. 29.—Presenting some of the obstacles he believes the Constitution presents to the man who desires to interject the Federal government into the field of commerce as a comman carrier, George Sutherland, United States Senator from Utah, addressed the thirty-ninth annual meeting of the Missouri Bar Association here today on "government ownership and the Constitution."

"To regulate commerce is what is authorized by the Constitution," he asserted. "Congress is as powerless to do something with reference to commerce other than regulation as it is to regulate something which is not commerce when dealing with that subject.

"Our word 'progress' has come to be the most perverted word in the dictionary, no longer synonomous with improvement, but merely signifying change.

"The building of highways and railroads by the government in my opinion falls in the category of regulation, as it merely provides a common carrier for the transportation of commodities. But when the government takes it upon itself to operate these carriers to its own profit, regulation then becomes transportation and outside of the meaning of the Constitution."

## REBELLION SWEEPS ISLE OF CEYLON.

[BY WIRELESS AND A. P.]

BERLIN, Sept. 29 (via Tuckerton, N. J.)—"Private reports from the British island of Ceylon," says the Overseas News Agency, "are to the effect that the entire island has been in a state of rebellion since June, and that all the tea plantations on the island have been destroyed, more than 2000 persons having been shot during the rioting.

"At Colombo the struggle was a terrific one, street fighting taking place and shacks being ransacked, the reports declare. The damage done amounted to more than 10,000,000 marks ($2,500,000.) Sixty persons were shot there and 2000 arrests were made.

"The monsoon was the worst the island had experienced in 100 years, and superstitious Mohammedans regarded its severity as a punishment by Allah. A comet also has been seen.

"The English press," says the news agency, "has been informed that the disturbances had no unusual significance."

## JOHN D, JR., DENIES MERGER.

**Has no Intention of Giving Up Control of the Colorado Fuel & Iron Company.**

[BY A. P. DAY WIRE.]

DENVER (Colo.) Sept. 29.—John D. Rockefeller, Jr., today said the Rockefeller interests had no intention of giving up control of the Colorado Fuel and Iron Company. He denied any knowledge of a prospective merger with the Hill or any other interests, and expressed the belief that the recent spectacular rise in the company's stock was due merely to war speculation.

Mr. Rockefeller's statement was drawn out by the latest flurry in Colorado Fuel common which yesterday touched 63½. Asked regarding the persistent New York rumor that the Hill interests were seeking to effect a merger with the Colorado Fuel and Iron Company, he said:

"If there is any such movement on foot I know absolutely nothing about it. It is my opinion that this flurry is the result of war speculation."

"Have you any intention of voluntarily giving up control of the company?" Mr. Rockefeller was asked.

"Not the slightest," was the reply.

Mr. Rockefeller said he thought it unlikely that he would stay in Colorado long enough to attend the annual meeting of the company on October 18.

Mr. Rockefeller today continued his conferences at the offices of the corpration.

## OBJECTS TO OIL FEES.

**Standard Brings Suit to Compel Washington Officers to Return Money Collected on Imports.**

[BY A. P. NIGHT WIRE.]

SEATTLE (Wash.) Sept. 29.—Suit to prevent the collection of fees for inspection of oil products shipped into this State was filed today in the King County Superior Court by the Standard Oil Company of California, which seeks an injunction preventing the State Commissioner of Agriculture from collecting such fees.

The complaint alleges that the amount collected between June 30, 1905, and December 31, 1914, was $325,000, while the cost of inspection was only $80,000, leaving a profit to the State of $255,000.

This profit, the complaint alleges, makes the fees illegal, as they amount virtually to the imposition by the State of import duties of interstate commerce in violation of the Federal Constitution.

The court issued an order citing the Commissioner of Agriculture to show cause on October 14 why a restraining order should not be issued. Pending adjudication of the case inspection fees will be paid into the registry of the court.

## RURAL CREDIT HEARING.

**Witnesses at Sacramento Say Some System of Financing the Farmers is Necessary.**

[BY A. P. NIGHT WIRE.]

SACRAMENTO, Sept. 29.—Almost without exception, the witnesses before the first hearing of the State Rural Credits Commission, bankers, farmers and shippers, declared that some system of easier and longer term financing for the farmers was essential; that failing such a reform new settlers would be forced into bankruptcy and unemployment.

Justice N. P. Chipman of the Appellate Court declared that the high prices of land now prevailing in this State, made it almost impossible for the farmer of small capital to succeed, and named several instances of colonization in which he had been interested.

F. B. McKevitt, president of the California Fruit Distributors, explained and defended the system used by his company in handling fruit, but declared himself in favor of rural credits. McKevitt asserted the cost of handling fruit had doubled in ten years, and the price was unchanged.

Glen Andrus, secretary of the Sacramento Chamber of Commerce, told the Rural Credits Commission it might as well disband until some marketing system had been devised.

"What is the use," he asked, "of growing two blades of grass where one grew before, if you cannot get a profitable price for the first?"

Scott F. Ennis, large landowner and produce dealer, declared only a checking of the leasing system could prevent the taking over of all farm land by orientals. For this reason he favored rural credits.

The commission concludes its hearings here tomorrow.

## CALIFORNIA GOVERNMENT COSTLIEST IN THE UNION.

[SPECIAL CORRESPONDENCE.]

SACRAMENTO, Sept. 28.—California's "Progressive" administration has established another new State record. It has boosted the cost of the State government until it is now the highest in the United States. For three years we have been running a close second to Nevada; but the figures just given out by the State Controller show that we are now leading the field by at least three laps and still gaining.

For the fiscal year ending July 1, 1915, the total cost of the State government, exclusive of transfers—the amount of warrants actually cashed by the State Treasurer—was $36,529,593.04. This is an increase of almost $8,000,000 over 1914, which held the high record up to that time. For the fiscal year ending June 30, 1910, the last under Republican rule, the gross expense of the State government was $18,573,720.

As our State population is less than 3,000,000, this makes the average cost per capita of the State government a little more than $12 a head. The average in the United States is less than $4 a head. That of Nevada, which is second on the list, is less than $9 a head.

Political.

# TAFT PREDICTS G.O.P. VICTORY.

*Bright Outlook for Next Year; Voters United.*

*Discusses Report He May Run for President.*

*Believes Action of Friends is Rather Premature.*

[BY DIRECT WIRE—EXCLUSIVE DISPATCH.]

CHICAGO BUREAU OF THE TIMES, Sept. 29.—William H. Taft, former President, gave the Republican party a boost on his arrival here today from the Pacific Coast. His daughter, Miss Helen Taft, was with him.

"Some of your old Illinois friends are busy using your name as a possible Presidential candidate," was suggested to Mr. Taft.

"Well, you know, you should not blame me for foolish things my friends may do," he replied, and there was the Taft smile.

"Press dispatches from Topeka state that you said there that you would not be a candidate."

"I said I was out of active politics, but that does not mean I am not going to take an interest in politics."

"All evidences point to a Republican victory next year," said the former President. "The party is in good shape again, and all of its old elements will be united in the next campaign. I have some ideas on this that I would like to express if time permitted."

"They are negotiating the war loan here. What do you think of it?" was another question from a reporter.

"Well, you have shrewd bankers here, and I assume they know when a security is good and when it is not."

The former President is bronzed and looks in fine health.

## CAPITOL STRIKE COMES TO END.

[BY A. P. NIGHT WIRE.]

JEFFERSON CITY (Mo.) Sept. 29.—The strike inaugurated last spring by union carpenters employed on Missouri's new State capitol was adjusted today and the men returned to work. The strike originated when it was contended that the contract for sash and doors had been let to a Cleveland firm that operated an open shop.

### INDICTMENTS RETURNED. BLACKHANDERS NAMED.

[BY A. P. NIGHT WIRE.]

SAN JOSE, Sept. 29.—Several indictments were returned at the first session of the grand jury today. Five charge Joseph Vetrano, alleged author of blackhand letters to San Jose, Oakland and San Francisco Italians, with attempted extortion. Two make similar accusations against Tony Difranco, alleged associate of Vetrano in blackhand outrages. Difranco's bail was fixed at $10,000 and that of Vetrano at $25,000. Both are in custody.

## BRITISH SEIZE TWO STEAMERS.

[BY ATLANTIC CABLE AND A. P.]

LONDON, Sept. 29.—The Danish steamship California, from New York August 31 for Christiania, with a general cargo, has been detained by the British authorities at Leith.

The Swedish steamship Helsingborg, from Port Arthur, Tex., August 28, for Aarhus, Denmark, with a cargo of cottonseed, has been detained at Kirkwall.


BRENTWOOD PARK

When Los Angeles has her one million population will you be one to regret you did not buy a suburban homeplace when you could—and so easily?

J. ALBERT CAMPBELL BRALY-JANSS CO. 320 R.E. BLDG. MAIN 1371 - HOME 10026



DRS. SHORES & SHORES
THE RELIABLE SPECIALISTS FOR MEN AND WOMEN

When you tell your troubles to a doctor, you want to know WHO HE IS, and that he is reliable and will treat you absolutely on the square. Look at Drs. Shores' record of 21 YEARS of CONTINUOUS SUCCESS AS SPECIALISTS. Low rates, up-to-date treatments, electricity, etc. Medicines free to patients. Consultation and examination free and confidential.

Specialities: Catarrh, Deafness, Head Noises, Asthma, Hay Fever, Rheumatism, Lumbago, Sciatica, Neuritis, Piles, Goitre, Insomnia, Epilepsy and other Chronic Diseases of the Nerves, Skin, Blood, Stomach, Bowels, Heart, Lungs, Bladder, Kidneys and Liver. Do not, by neglect, invite permanent invalidism. Get busy and get well. Call or write Rooms 222 to 228 Henne Building, Third and Spring. Entrance 122 Third Street, Los Angeles. OFFICE HOURS: 9 to 5. Evenings, 7 to 8. Sundays 10 to 12.



Stewart
321 West Third St. 3rd Floor
$25 SUITS
IF THE CUSTOMER DON'T PAY THE RENT STREET RENT, WHO DOES?
Take Elevator/Save Here $10



BELL-ANS
Absolutely Removes Indigestion. One package proves it. 25c at all druggists.


## THE WEATHER BACK EAST.

**Hurricane from the South Lowers Temperatures in Mississippi Valley. Elsewhere It's Warmer.**

[BY DIRECT WIRE—EXCLUSIVE DISPATCH.]

CHICAGO BUREAU OF THE TIMES, Sept. 29.—The West Indies hurricane which has practically isolated New Orleans and adjacent territory is sweeping rapidly up the Mississippi Valley, lowering temperatures. Chicago's maximum today was 56 deg., which was about the average around the lakes. Eastern States were warmer than yesterday, and the West and Northwest warmed up a trifle. Alabama and Florida had torrential rains. Other temperatures:

| City— | Max. | Min. |
|---|---|---|
| Abilene, Tex. | 70 | 68 |
| Boise, Idaho | 72 | 40 |
| Boston, Mass. | 66 | 48 |
| Buffalo, N. Y. | 60 | 42 |
| Calgary, Alberta | 66 | 34 |
| Chicago, Ill. | 56 | 52 |
| Denver, Colo. | 48 | 44 |
| Des Moines, Iowa | 56 | 52 |
| Dodge City, Kan. | 62 | 54 |
| Duluth, Minn. | 44 | 40 |
| Durango, Colo. | 62 | 42 |
| Galveston, Tex. | 90 | 78 |
| Havre, Mont. | 64 | 30 |
| Helena, Mont. | 62 | 36 |
| Huron, S. D. | 54 | 34 |
| Jacksonville, Fla. | 84 | 72 |
| Kamloops, B. C. | 66 | 46 |
| Kansas City, Mo. | 62 | 58 |
| Knoxville, Tenn. | 82 | 68 |
| Memphis, Tenn. | 76 | 64 |
| Minneapolis, Minn. | 58 | .. |
| Modena, Utah | 68 | 36 |
| Montreal, Quebec | 58 | 38 |
| Moorhead, Minn. | 50 | 40 |
| New Orleans, La. | .. | 76 |
| New York, N. Y. | 68 | 46 |
| North Platte, Neb. | 60 | 40 |
| Oklahoma City, Okla. | 64 | 64 |
| Pittsburgh, Pa. | 66 | 42 |
| Rapid City, S. D. | 56 | 40 |
| Roswell, N. M. | 60 | 56 |
| St. Louis, Mo. | 72 | 52 |
| St. Paul, Minn. | 58 | 48 |
| Salt Lake City, Utah | 64 | 44 |
| Sheridan, Wyo. | 60 | 36 |
| Swift Current, Sask. | 58 | 38 |
| Tampa, Fla. | 86 | .. |
| Washington, D. C. | 70 | 42 |
| Williston, N. D. | 48 | 40 |
| Winnipeg, Man. | 52 | 46 |

## BULGARS LEAVE TO JOIN ARMY.

[BY WIRELESS AND A. P.]

BERLIN, Sept. 29 (via Tuckerton, N. J.)—The Overseas News Agency says:

"A special train filled with Bulgarian students left Berlin yesterday to join the Bulgarian army. Premier Radoslavoff's son will depart tonight."

### SOME TELEPHONES.

[BY A. P. DAY WIRE.]

CHICAGO, Sept. 29.—Chicago now has 400,000 telephones in use, and, according to an announcement made today, is second in the list of cities in the number of telephones in operation, being exceeded only by New York, where the total is 428,750. Proportionally Chicago is in the first rank, as it has one telephone to every seven inhabitants.

### POWDER PLANT STRIKE.

[BY A. P. NIGHT WIRE.]

WILMINGTON (Del.) Sept. 29.—Between 200 and 300 metal workers in plants of the Dupont Powder Company at Carneys Point, N. J., went on strike today for an increase in wages. LABOR

### DROPS TO DEATH.

[BY A. P. DAY WIRE.]

KANSAS CITY (Mo.) Sept. 29.—Theodore C. Pelzer, wealthy real estate operator, was killed in a five-story fall from a window of his office in the business district. The fall was reported as purely accidental.

Labor.

# TAILOR IS SHOT IN STRIKE RIOT.

*Proprietor of Chicago Shop Held as Assailant.*

*Minor Outbreaks Through City Keep Police Busy.*

*Twenty-five Thousand Out is Boast of Unionists.*

[BY A. P. NIGHT WIRE.]

CHICAGO, Sept. 29.—A striking tailor was shot and painfully wounded during a riot here today, which, the police say, grew out of the strike of garment workers. Joseph Sakalowski, proprietor of a west side tailor shop, was arrested and charged with doing the shooting. Joseph Marks and his wife also were taken into custody and charged with inciting a riot. The wounded man was identified as Samuel Lender. He was hit in the ankle.

Minor outbreaks in different parts of the city kept the police busy throughout the day. A number of arrests were made, and calls for protection from manufacturers and owners of small tailor shops were received at headquarters.

Leaders of the Garment Workers' Union tonight met to discuss plans for continuing the strike. They still maintained that 25,000 already are on strike.

## MACHINISTS ASK EIGHT-HOUR DAY.

[BY A. P. NIGHT WIRE.]

CINCINNATI (O.) Sept. 29.—More than 200 machinists in two Cincinnati shops went on strike here today when their employers refused to grant an eight-hour day and a forty-eight-hour week working agreement.

## MORGAN GIVES UP WASHINGTON WILL.

**SENDS TESTAMENT OF THE FIRST PRESIDENT'S WIFE TO JUSTICE KEITH.**

[BY A. P. NIGHT WIRE.]

RICHMOND (Va.) Sept. 29.—J. P. Morgan has sent to Justice James Keith, president of the Virginia Court of Appeals, to be disposed of by him at his own discretion, the will of Mrs. Martha Washington, taken from Fairfax Courthouse by a Federal soldier during the war and bought by the late J. Pierpont Morgan for his library.

Fairfax Harrison, president of the Southern Railway, was the mediator between Mr. Morgan and Gov. Stuart and Justice Keith. The will probably will be placed by consent in a fireproof vault at Mount Vernon. The State of Virginia has a suit pending in the Supreme Court of the United States to compel Morgan to return the will. The suit probably will be dropped.

## BANKER IS SHORT.

**Discrepancy of $20,000 is Found in the Accounts of Teller at Walla Walla.**

[BY A. P. DAY WIRE.]

WALLA WALLA (Wash.) Sept. 29.—A shortage of between $19,000 and $20,000 in the accounts of a teller in the Farmers' Savings Bank became known here today with the announcement that the bank's directors would meet to consider the situation. It also was stated that Elmer Holman, an employee of the bank, had turned over property amounting to half the shortage and that the bank's stockholders would make up the remainder.

## WHIPS WHOLE CREW.

**Sailor on Schooner Sehome With Belaying Pin Lays Out the Whole Ship's Company.**

[BY A. P. NIGHT WIRE.]

SAN FRANCISCO, Sept. 29.—S. P. Ware, one of the crew of the American schooner Sehome, which arrived here today from Sydney, Australia, was turned over to the police by John Kiltz, the ship's captain, who alleged Ware laid out the captain and crew with a belaying pin off Apia, American Samoa, and took command of the ship for twenty-four hours. Capt. Kiltz said he escaped, obtained a revolver and regained his command.


~a fine Regent Piano worth $350 and a beautiful conveniently located Tree-covered Walnut Park Lot worth $700 —both for only $700— $70 CASH and $10 a month

For a limited time we will give a Standard $350 Regent piano absolutely free to each purchaser of a Walnut Park lot, when lot is fully paid for.

Lots $700 up—10% cash, $10 monthly. Piano moved into your home and you given full possession when first payment on lot is paid.

Over 3000 of these high grade pianos already in Los Angeles.

Give this piano the most rigid tests—bring your own piano man along with you, to see that they are absolutely all that we claim for them.

Because of the low prices, picturesque beauty, conveniences and ideal location, Walnut Park values should double within two years.

See and judge for yourself.

Victor G. Kleinberger,
F. H. Edwards,
Subdividers.

200 H. W. Hellman Building.
Main 9122—10521.



GRAND SWEEPING REDUCTION SALE OF
# ORIENTAL RUGS
Commences Today, Thursday, Sept. 30th
## Mihran & Co., 812 South Broadway
We Must Have Cash and Have It Quick.
We will make great sacrifices not alone in the profits but in the cost of our rugs to raise the amount we have been called upon to meet.

## The Demand is Urgent, the Necessity Great Hence It Calls for Great Reductions

| | | | | |
|---|---|---|---|---|
| Royal Kirmanshah—16x11 | Price | $1000, | Reduced to | $485 |
| Royal Saruk—15x11 | Price | 1000, | Reduced to | 515 |
| Meshed Antique—15x11 | Price | 500, | Reduced to | 225 |
| Fine Chinese—15x12 | Price | 1200, | Reduced to | 575 |
| Shah Abbaz—13x10 | Price | 560, | Reduced to | 265 |
| Ardell—12x9.6 | Price | 350, | Reduced to | 160 |
| Mahal—extra—11x9 | Price | 250, | Reduced to | 115 |
| Antique Iran—17x3.3 | Price | 160, | Reduced to | 75 |
| Antique Camel's Hair—20x3.5 | Price | 325, | Reduced to | 150 |
| Royal Bokhara—14x11 | Price | 750, | Reduced to | 375 |
| Antique Serebent—20x8 | Price | 1500, | Reduced to | 750 |
| Ardel Bijar—20x14 | Price | 1400, | Reduced to | 625 |

*These Reductions Will Seem Very Radical and They Are So, But Conditions Demand It.*

Our Entire Collection Comprising the Best Weaves in Antique or Modern

Belujistans, Moussouls, Shirvans, Irans, Luristans, Joshagans, Derbents, Cabristans, Kurdistans, Araks, Mountazans, Feraghans, Bokharas, Afghans, Beshirs, Yamouds, Serebents, Kizkilims, Kirmanshah, Laver, Nadirshah, Ardels, Bijars, Daghistans, Keshans and Saruks.

All Are Likewise Reduced—Bigger Reductions on High Priced and Large Room Size Carpets

THIS IS WELL KNOWN TO BE THE FINEST COLLECTION OF ORIENTAL RUGS ON THE COAST—THE ACCUMULATION OF OUR 37 YEARS BUSINESS CAREER. EVERY RUG CARRIES OUR LIBERAL GUARANTEE.

MIHRAN & COMPANY 812 SO. BROADWAY
Est. 1878

## The Times Free Information Bureau
### 619 South Spring Street

THE TIMES FREE INFORMATION AND RESORT BUREAU is for the accommodation and benefit of persons seeking interesting routes of travel, desirable hotels and rest, recreation and recuperation at the seashore or in the mountains.

Particulars are furnished by competent attendants and by correspondence to the general public regarding rates and attractions of railroad and steamship lines, hotels and pleasure and health resorts. Photographs, descriptive circulars and transportation literature are kept on hand for inspection and distribution. Times readers can obtain here in a few minutes without the delay incident to writing for it, all the information necessary for a safe and enjoyable journey or vacation. This service is absolutely free. Literature also may be obtained at the New Times Building, Broadway at First street.

PERSONS CONTEMPLATING VISITING LOS ANGELES ARE PRIVILEGED TO HAVE THEIR MAIL ADDRESSED TO THE BUREAU.

**Resorts**

## New Arlington Hotel
### Santa Barbara, California
3 KINDS OF GOLF
Nine-Hole Links on Hope Ranch
Twelve-Hole Links on Hotel Grounds
Indoor Golf Inside Of Hotel

AN ABSOLUTELY FIREPROOF HOTEL—ALL OUTSIDE ROOMS, AFFORDING PLENTY OF LIGHT AND AIR—HEADQUARTERS FOR TOURISTS FROM ALL PARTS OF THE WORLD. PRIVATE LAVATORIES IN CONNECTION WITH ALL ROOMS. IDEAL CLIMATE THE YEAR ROUND. AUTOMOBILE ROAD, IS NOW PERFECT. 1¼ HOURS' RUN LOS ANGELES TO SANTA BARBARA. UNEXCELLED FACILITIES FOR CARE OF AUTOMOBILES IN HOTEL GROUNDS. LOW SUMMER RATES NOW IN EFFECT. E. P. DUNN, LESSEE. FULL PARTICULARS FROM D. P. ROBERTSON, STEAMSHIP AGENCY, CALIFORNIA SAVINGS BANK, SPRING AND FOURTH STS., LOS ANGELES, CAL.

## SANTA CATALINA ISLAND
### WILMINGTON TRANSPORTATION COMPANY
(BANNING LINE)

Trains leave Los Angeles
Pacific Electric (6th and Main streets.) ..... 9:15 A.M.
Salt Lake Route (East First Street.) ..... 8:45 A.M.
Steamer Leaves San Pedro ..... 10:00 A.M.
Steamer Arrives Avalon ..... 12:15 P.M.
Steamer Leaves Avalon ..... 2:30 P.M.
Trains Arrive Los Angeles
Pacific Electric (6th and Main Streets.) ..... 6:45 P.M.
Salt Lake Route (East First Street.) ..... 7:10 P.M.

Wilmington Transportation Company reserves the right to change steamers and times of sailing without notice.

For reliable information, time cards and folders, apply to
**Banning Company Agts.** 104 (Main Entrance) Pacific Electric Bldg. Sixth and Main Streets.
Phones: Sunset Main 86—Home 10464

**Spend** A Few Days at The Southland's Finest Hotel By-The-Sea.

## Hotel Virginia
LONG BEACH — American Plan Absolutely Fireproof

The Center of Social Activities

Spend the week end at the Virginia and enjoy the countless diversions. Bathing, golfing, fishing, motoring, tennis, dancing, etc. Sunday table d'hote dinner, $1.50. Music.

The Virginia is an ideal place to entertain your friends, whether you desire to give a card party, luncheon, dinner or dance. The service is incomparable and the appointments are elegant and refined. The rates are moderate.

Write for Booklet.

RADIUM SULPHUR SPRINGS
Natural Radio-Active Mineral Water

Are you sick, ailing or run down? Suffering from Rheumatism, Kidney, Bladder, Stomach or Urinary Troubles? Drinking our curative natural mineral water is wonderfully effective in expelling the poisons from your system. Nature's Mineral-Electric Treatments and Hot Radio Baths produce wonderful results in treating Rheumatism, Gout, Eczema, Neuritis, Lumbago, Sciatica, Colds, Catarrh, Poor Circulation, Constipation, Dyspepsia, Liver, High Blood Pressure, Heart, Blood and Nervous Diseases given special attention. Female Troubles. Doctors Advice free. Water delivered. Phone for rates.

Melrose Avenue Cars Direct to Springs, Los Angeles.

STOP AT THE MERRITT JONES HOTEL, Ocean Park

THE SOUTHLAND'S IDEAL SEASIDE RESORT. Near the ocean. 150 luxuriously furnished rooms. Winter rates now in effect: European Plan, $1.00 per day up; American Plan, $2.00 per day up. Every accommodation. Try our table d'hote dinner Sunday, 75c. Spend the week-end here. Write for folder.

## CAMP BALDY
2½ Hours from Los Angeles by Auto. Auto Stage Meets Electric
N. R. at San Antonio Park

Finest Mountain Resort in Southern California—6700 ft. elevation. Running snow water through camp. Best hotel service or furnished housekeeping tents. Trout fishing; tennis court; croquet ground; dancing, etc. Camp Baldy Co. Camp Baldy, Cal. Sunset 1-F-4.

## Beverly Hills Hotel and Bungalows
Golf, Tennis, Music daily, Surf Bathing. Horseback Riding.
Accommodates 500 Guests.
Home 62902. Stanley S. Anderson, Mgr. Hollywood 4.

## Hoegee's Camp
Now open in the beautiful Santa Anita Canyon, six miles from Sierra Madre, via Government or Sturtevant Trail. Furnished tents, fine dining-room and every facility for rest, recreation and pleasure. Literature 324 M. Third or Times Information Bureau, Chester Spring St.

**Steamships.**

## AUSTRALIA
### TAHITI AND NEW ZEALAND
The Magnificent New 11,500 Tons Dis.
### R. M. S. MARAMA
Sails from San Francisco, Wednesday, October 13, 11 A.M.

SPECIAL LOW RATES

| | 1st cl. | 2d. cl. | 3d cl. | | 1st cl. | 2d. cl. | 3d cl. |
|---|---|---|---|---|---|---|---|
| Wellington | $200.00 | $125.00 | $80.00 | Sydney | $225.00 | $150.00 | $ 97.50 |
| Auckland | 214.25 | 139.25 | 89.50 | Melbourne | 238.25 | 163.75 | 101.25 |

**$337.50 Special Pacific Ocean Tour $337.50**

to Sydney, via Tahiti, Rarotonga and Wellington, and returning to San Francisco or Vancouver, via Auckland, Fiji and Honolulu. First class. Stopovers any point en route. Tickets good for one year.

Further sailings November 10, December 8, and every 28 days thereafter.

Information and illustrated pamphlets free on application.

**UNION STEAMSHIP CO. of NEW ZEALAND, Ltd.**
HIND, ROLPH & CO., General Agents. Office, 673 Market St., San Francisco, Cal. Or Thos. Cook & Son, 625 So. Spring St.; P. C. Banner, Lehman K.S. Agency, 613 So. Spring St.; D. F. Robertson, Cal. Savings Bank, 4th and Spring Sts., Los Angeles.

### THE EXPOSITION FLYERS
STEAMSHIPS
## "YALE" & "HARVARD"

$8.35 ONE WAY — Sailings for San Francisco (In 18 Hours) — $15.70 ROUND TRIP
Friday, Oct. 1st; Sunday, Oct. 3rd; Tuesday, Oct. 5th.

$2.35 ONE WAY — Sailings for San Diego (In 5 Hours) — $4.00 ROUND TRIP
Thursday, Sept. 30th, Saturday, Oct. 2nd, Sunday, Oct. 3rd.

DAYLIGHT EXCURSIONS BOTH WAYS
THROUGH TICKETS TO PORTLAND, SEATTLE, TACOMA, ALL PUGET SOUND, ALASKAN AND EASTERN POINTS.

PACIFIC NAVIGATION COMPANY
611 South Spring St.
Main 8226 Home F2067

## $16 San Francisco and Return
BERTH AND MEALS INCLUDED.
Only 90 Days More to Visit World's Greatest Exposition.
S. S. CONGRESS (Lic. 674) S. S. GOVERNOR (Lic. 648)
S. S. PRESIDENT (Lic. 522) SAIL S. S. QUEEN (Lic. 297)
SUNDAY, 4 P.M.—MONDAY, 4 P.M.—THURSDAY, 10:30 A.M.—FRIDAY, 10:30 A.M.
$4 SAN DIEGO AND RETURN.
BERTH AND MEALS INCLUDED
Sailing WEDNESDAY, 10:30 A.M.—SATURDAY, 12 MIDNIGHT.
$36.50 FOR OUR SIX-DAY TRIP TO THE P. P. I. E.
INCLUDING HOTELS, ETC.
624 SOUTH SPRING STREET
118 W. Ocean Ave., Long Beach—119 E. Colorado, Pasadena.

SANTA BARBARA
SAN FRANCISCO AND PORTLAND
BY THE OCEAN ROUTE
LARGE STEAMSHIP "GEO. W. ELDER"
Sails TUESDAY License 227
Ticket Office 604 So. Spring St
Phones: Main 5115; A5761

Regular Service to MEXICO Twice a month.
Fast Passenger, Express and Freight Service to Mazatlan, La Paz, Topolobampo and other gulf ports. Tickets at all steamship agencies. For passenger and freight rates call Main 4366 or A4366.
SOUTHWESTERN STEAMSHIP CO., LTD.
703 So. Spring St.

**Steamships**

## PANAMA CANAL and NEW YORK
DELIGHTFUL CRUISES
Aboard Large American Transatlantic Liners.
"FINLAND" "KROONLAND"
22,000 Tons Displacement.

| From San Francisco | From Los Angeles Harbor |
|---|---|
| Oct. 19, Nov. 16. | Oct. 20, Nov. 17. |
| TO NEW YORK | TO PANAMA CANAL |
| $125 and up | First Cabin $100 and up |
| $60 and up | Intermediate $50 and up |

Including Meals and Berth.
Also Combination N.Y. Tickets.
One Way Water—Other Way Rail

PANAMA PACIFIC LINE
G. N. KOEPPEL, Gen'l. Agt., L. A.
440 Mer. Nat'l. Bank Bldg.
Main 7943 F5076
T. H. Larke, Gen'l. Pass. Agent.
319 Geary St., San Francisco.
Swayne & Hoyt, Gen'l. Freight Agents
430 Sansome St., San Francisco.

## American-Hawaiian S. S. Company
Regular Freight Service New York—Los Angeles

WESTBOUND—From New York—19 days to Los Angeles Harbor:
S.S. "MINNESOTAN" sails October 2rd.
S.S. "OHIOAN" sails October 11th.
From Boston:
S.S. "ALASKAN" sails October 14th.
EASTBOUND—From Pier "A," Los Angeles Harbor:
S.S. "MEXICAN" sails October 4th.
S.S. "DAKOTAN" sails October 16th.

501 California Bldg., Los Angeles, Cal.
Broadway and Second St.
Main 8441. Home 60079

## Australia
NEW ZEALAND AND SOUTH SEAS
Sydney via Tahiti, Rarotonga & Wellington
The 11,500-ton dis.
R. M. S. "MARAMA"
Sails from San Francisco Oct. 13, 11 a.m.
Further sailings Nov. 10, Dec. 8, etc.
UNION S.S. CO. of NEW ZEALAND
HIND, ROLPH & CO., General Agents.
673 Market St., San Francisco,
or Local S. S. & R. R. Agents.

**San Francisco Hotels**

## REDUCED RATES AT KEY ROUTE INN
Oakland's Refined Family HOTEL Perfect Cleanliness

On Broadway at 22nd, Oakland, Cal.
Key Route Direct to Exposition Entrance.
POSITIVE FIRST CLASS
EVERY MODERN CONVENIENCE
Excellent meals at very reasonable prices served in our own Beautiful Dining Room.

RATES
Detached Bath, 1 person $1, for (2) $1.50.
Private Bath, 1 person $1.50, for (2) $2.00
WEEKLY RATES
Detached Bath, 1 person $6, for (2) $9.00
Private Bath, 1 person $9, for (2) $12.50.
SPECIAL LOW PERMANENT RATES
Exposition admission tickets 40c to our Guests only. Write us.

## The Maryland Hotel
SAN FRANCISCO.
The House of Sunshine and Hospitality.
On the sunny corner of Geary and Taylor Sts.
Direct Car Service to the Exposition.
Rates, $1.00 to $2.50 per day a person.
Front rooms with private bath, for 2 people, $12.00 per week and up to $20.00.
Take a Universal Bus at any dock or depot.

## BELLEVUE HOTEL
SAN FRANCISCO.
250 rooms, all with individual bath. Strictly first class. Built of concrete and steel. 15 minutes from Exposition without transfer. European and American plan. Rates $1 up.
H. W. WILLS, Manager.
Member of Official Exposition Hotel Bureau. Illustrated Booklets at Times Information Bureau, 619 S. Spring St.

## Colonial Hotel
SAN FRANCISCO
European Plan, $1.50 Per Day
American Plan, $2.50 Per Day
Corner Bush and Monroe Streets
Between Powell and Stockton Streets.
Direct Car Line from All Depots
HOWARD T. BLETHEN, Proprietor

## Rex Arms Hotel Apts.
GEARY ST. COR. POLK.
San Francisco's newest, most luxurious furnished, completely equipped Apartment House of 200 rooms. Fireproof building, all outside, sunny 2-3-4 room apartments; also single rooms with private bath. Rates day, week, month. Perfect service; 5 minutes to business center and Exposition by Geary st. cars, at the door.

## HOTEL TURPIN
27 Powell St., at Market
SAN FRANCISCO
European Plan, $1.50 per day and up.
Local agent—D. F. Robertson Steamship Agency, California Savings Bank, Spring and Fourth Sts.
Free Autobus meets trains and steamers.

**Superb Routes of Travel**

*The Road That Made Traveling a Pleasure*

UNION DOUBLE TRACK PACIFIC

Main 5823—Office 120 West 6th St—Home 60854

Los Angeles Limited—1:25 p.m.
Pacific Limited—9:00 a.m.
FOR CHICAGO AND EASTERN POINTS
TRAINS LEAVE FROM SALT LAKE DEPOT DAILY.

W. J. DORAN, General Agent. A. T. JACKSON, District Passenger Agent.

## IT COSTS NO MORE To Go East

"Use American First" GREAT NORTHERN RAILWAY

Via San Francisco—Portland—Tacoma—Spokane—Seattle—Through the Scenic Northwest.
Ten Days' Stop-over in San Francisco
Steamships GREAT NORTHERN and NORTHERN PACIFIC, or Shasta Route to Portland.
Tour
GLACIER NATIONAL PARK
This Summer
Get illustrated booklets and full information from
J. W. PHALON, T. F. & P. Agt.,
606 S. SPRING ST.
Telephones Broadway 1316; Home F1264.

## Mt. LOWE
Scenic Wonderland Trip of America $2
DAILY EXCURSION FARE. FIVE TRAINS DAILY.
TICKETS FROM AGENTS, LOS ANGELES MAIN ST. STATION.

**City Restaurants**

Terry's
LUNCHEON DE LUXE 50¢
The Best in America
Tea, Coffee, Milk, Glass Wine or Beer
TODAY'S MENU
Soups—Cream of New Spinach, Consomme Clam Chowder. FRIED CHICKEN, Potatoes Augrelle, Egg Plant, Chiffonade Salad. Vanilla, Chocolate, Strawberry Ice Cream. Cabinet Puddings, Wine Sauce. Swiss or Neufchatel Cheese.


**Consanguinity.**

## SAYS RELATIVES SHOULD MARRY.

*Prof. Greenman Declares it Would Improve the Race.*

*Thinks Brother and Sister Would be Ideal Match.*

*He Has Tried it on Rats and Knows it will Work.*

[BY DIRECT WIRE—EXCLUSIVE DISPATCH.]

PHILADELPHIA, Sept. 29.—There is no eugenic reason why first cousins and even brothers and sisters should not marry, in the opinion of M. J. Greenman, director of the Wistar Institute of Anatomy at the University of Pennsylvania.

After a series of experiments covering a period of four and a half years made by Dr. H. D. King of that department, with rats, Director Greenman has arrived at the conclusion that consanguinity not only had no injurious effects upon the offspring of such unions, but it would tend to produce types larger and more efficient physically than those which result from the marriages now universally recognized.

Dr. King did not hesitate to declare emphatically this morning that the laws forbidding inter-marriages and the traditions handed down from time immemorial that have made the union of close relatives repugnant, cannot base their existence on any scientific fact.

HE HAS THE PROOF.

"For twenty-one generations," the doctor declared, "I have intermarried a brother and sister rat. The result was that I got a rat larger and better physically in every way than the first ones. A rat is a mammal and man is a mammal; therefore, it is not too much to think that the same principle can be applicable to each.

"I firmly believed, though, of course, it has not been tried out, that if a brother and sister, carefully selected and of a higher type, were to marry, the result of the union would be a higher type of offspring than from the intermarriage of two other people. The opinion regarding the degeneracy of the offspring of such a union exists because the only races who intermarry are degenerate races and therefore you get a race of even greater degeneracy."


## HOTEL PAISLEY
SAN FRANCISCO
433 GEARY STREET
Modern, Fireproof, Heart of Theater and Shopping District. Direct car line to Exposition. Take Universal Bus.
Rates, Single, $1.00 up.
Double, $1.50 up.

## Hotel Stewart
San Francisco
Geary St., above Union Square.
European and American Plan.
Thos Cook & Son, 625 S. Spring.
L. A. Reps.

## St. James Hotel
VAN NESS AVE.
SAN FRANCISCO.
$1.00 a Day
Special rates by the week.
200 Rooms—Family Hotel.
Take No. 6 McAllister St. car to Van Ness.

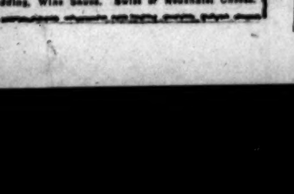

SAN DIEGO Stop at the Hotel St. James EUROPEAN PLAN
11 Stories, Steel and Concrete. Center of Business District. Sixth St. Between E and F.
Free Auto Bus meets Trains and Steamers.
RATES: 1 person, $1.00 up; 2 persons, $1.50 up; with bath, 1 person, $1.50 up; 2 persons, $2.00 up; fine cafe. Make reservations at Peck-Judah Co., 633 South Spring street.


**Charge of British.**

(Continued from First Page.)

windows of many houses and on top of the "tower bridge," the tall mine cranes which rose 300 feet from the center of the village and in the narrow trenches dug across the streets. In the cemetery to the southwest of the town which our men had passed there were no less than 100 machine guns, so it was in itself a fort of great strength.

It was 8 o'clock when those who had not fallen reached the outskirts of the village of Loos, and for nearly two hours there was street fighting of terrible character. Many battalions were mixed up, many of their officers were killed and wounded, and the battle was made up of individual combats, or small groups fighting a way from house to house and separate encounters in rooms and cellars.

Although the town had been severely damaged by our shell fire and the church in the center was in ruins, no fire had broken out and the shells of houses still stood.

They were crammed with German troops, who used the cellars as trenches from which they could fire upon the British through apertures in the street. They also fired through windows and doorways, behind the shelter of the walls, and some of them had their machine guns in the garrets.

Here and there small parties of these German troops defended themselves with the courage of despair and would not yield until they were killed to the last man.

GERMAN OFFICER'S BRAVERY.

In one of these cellars an amazing incident happened which reveals the highest form of courage and self-sacrifice not to be denied the Germans. A colonel of a battalion which will be given high place in history for this day's work came into Loos after his men had already gone on to Hill No. 70. With signallers and other men he established quarters according to previous arrangement in a house practically untouched by shell fire. At this time there was very little shelling, as the artillery officers on either side were afraid of killing their own men, and the house seemed fairly safe for the purpose of a temporary signal station.

But the colonel noticed with surprise shortly after his arrival that heavy shells began to fall very close and the German guns were obviously aiming directly for this particular building. He ordered the cellars to be searched, and three Germans were found, but it was only after he had been in the house forty minutes that in a deeper cellar, which had not been seen before, discovery was made of a German officer, who was actually telephoning to his own batteries and directing their fire.

Suspecting the colonel and his companions were important officers directing the general operations, he had caused shells to fall upon the house, knowing a lucky shot would mean his own death as well as theirs. In any case he was certain to die, and he died bravely, having made this supreme sacrifice of courage. The telephone apparatus is now a trophy in the British hands.

FIGHT FOR HILL NO. 70.

Meanwhile some of the battalions which fought their way through Loos were now struggling ahead to gain Hill No. 70. It is nearly a mile farther on eastward and southward, and the road was swept with shrapnel and machine-gun fire as it rose steadily up to rising ground, which is really a slope rather than a hill.

On a further ridge is a village called Cite St. Auguste, held by the Germans, overlooking the advancing British troops. From the windows of the cottages on higher ground, and from intrenchments in the vicinity, there was an incessant storm of fire, which raked over the approach.

Nevertheless, the British held on and, finding a kind of ridge or parapet, dug themselves deeper in, so they had useful protection.

The first men to approach Hill No. 70 arrived about 10 o'clock and clung to their positions at all costs and with heroic endurance until 11 o'clock that night, when they were relieved by other troops who carried on the struggle next day. This concludes the chronicle of the battle in and beyond Loos until Sunday, when the position was organized and the advance continued with varying success around Hill No. 70.

## FRENCH COVET GERMAN TRADE.

[BY ATLANTIC CABLE AND A. P.]

PARIS, Sept. 29.—Gaston Thomson, French Minister of Commerce, introduced in the Chamber of Deputies today a bill creating a consulting committee on exports.

Explaining the purpose of the bill to the Temps, he said it was designed to facilitate French exports to markets previously supplied by Germany and Austria.

The Minister mentioned particularly Canada, India and Australia as desirable markets.

## AMERICANS LEAVE TO HELP ALLIES.

[BY A. P. DAY WIRE.]

NEW YORK, Sept. 29.—At least 150 American machinists engaged in all parts of the country are leaving New York each week to work in the munition plants of the European belligerents.

English works, it was said today, are paying from $25 to $35 a week to mechanics. American manufacturers of war munitions for the allies are said to be paying as high as $7 or $8 a day.

## FAVOR CREDITS IN MILITARY CAMPS.

[SPECIAL CORRESPONDENCE.]

UNIVERSITY OF CALIFORNIA, Sept. 28.—Realizing the tremendous value of military preparation, the academic senate today voted that the summer camps conducted by the United States Army should be counted as "affiliated colleges."

This action is significant of the hearty approval of the faculty of the earnest steps which army officials are taking to educate men who can be used as volunteer officers in case of war. Satisfactory completion of a course at a summer camp will count as "credit" toward a degree for this work. Each summer course will be and one-half units of the five units prescribed as a minimum in the military department.

## THE GREEKS WANT TO FIGHT.

[BY ATLANTIC CABLE AND A. P.]

ATHENS, Sept. 29.—The successes of the allies on the western front are having a visible effect on the situation in Greece. The people are daily growing more enthusiastic in favor of war.

# The Pacific Slope.

## ORDERS PRIDHAM TO SIGN CONTRACT.

SUPREME COURT UPHOLDS THE VALIDITY OF ROAD IMPROVEMENT ACT.

[BY A. P. NIGHT WIRE.]

SAN FRANCISCO, Sept. 29. — The California Supreme Court today upheld the validity of the State's road district improvement act passed in 1907 and ordered R. W. Pridham, president of the Los Angeles County Board of Supervisors, to sign a road contract with P. A. Thomas, a contractor. The case was brought to test the law's constitutionality.

W.C.T.U. ELECTS OFFICERS.

**Mrs. Dorr is Again Chosen President of the California Order at the Oakland Convention.**

[BY A. P. DAY WIRE.]

OAKLAND (Cal.) Sept. 29.—At an election held today by the Woman's Christian Temperance Union of California, now in annual convention here, Mrs. Sara Dorr of San Jose was chosen to serve another year as president. Mrs. Addie Garwood Estes of Stockton was re-elected vice-president at large.

Other officers for the coming year will be: Mrs. Mary A. Reinchenbach, Oakdale, first vice-president; Mrs. Annie Pettis, Fresno, second vice-president; Mrs. Anna Marden de Yo, San Francisco, corresponding secretary; Mrs. Emilie M. Skoe, Petaluma, recording secretary; Mrs. Ina A. Orvis, Madera, treasurer; Miss Jennie Redfield, Berkeley, acting auditor; Mrs. Louisa Cobb, Tulare, secretary of Loyal Temperance Legion.

Delegates and alternates to the national convention to be held in Seattle, October 9-14, were also chosen.

RURAL CREDITS POPULAR.

**State Commission Listens to Bankers, Ranchers and Others on Proposed New Law.**

[BY A. P. NIGHT WIRE.]

SACRAMENTO, Sept. 29.—The State Rural Credits Commission at its initial hearing today listened to the views of bankers and farmers on the needs of rural credits, backed by the State. L. M. Landsborough, a rancher of Florin, told the commission the Japanese in his district were the only people able to make a success by starting farming with only enough to pay the first installment and then earn sufficient to pay interest and principal and keep alive. This was possible, he said, because of their mode of living and their thrift.

Alden Anderson, former State Bank Superintendent, said he was for a rural credits system, and believed it would not harm the banks. George W. Peltier said he believed in such a system, but did not think the State should initiate it.

SUPERSEDES CANADIAN OFFICER.

**Maj. Clarke, in Charge of British Columbia Internment Camp, Said to Have Juggled Accounts.**

[BY A. P. NIGHT WIRE.]

SEATTLE, Sept. 29.—Maj. Charles Clarke, officer in charge of the internment camp at Vernon, B. C., since the outbreak of the war, has been superseded by Maj. A. Rowan. Two weeks ago an armed guard was placed before Clarke's office and a secret investigation of his accounts begun. While the investigation was in progress Clarke disappeared. It was learned that he had crossed the border into the United States. The Canadian government is seeking the arrest of Clarke. It is charged that he withheld payment to Vernon storekeepers for supplies furnished to interned aliens, and that he placed false names on pay rolls. The amount of his alleged irregularities is not given out. There are many hundreds of Austrians and Germans in the camp at Vernon. Clarke was formerly a railroad man.

SLOPE

WOMEN'S MISSIONS.

**Thirty-fourth Convention of the Methodist Church Told Assets of Society are Growing.**

[BY A. P. NIGHT WIRE.]

SEATTLE, Sept. 29.—The thirty-fourth annual convention of the Women's Home Missionary Society of the Methodist Episcopal Church met today in the First Methodist Church. Much time of the day sessions was occupied by addresses of welcome and reports of officers and committees.

Reports read today showed that the society's assets had increased during the year from $816,800 to $851,900, and that the membership had been increased 15,000 during the year. The Philadelphia conference was first and the Baltimore conference second in obtaining new members.

PUBLIC LANDS INQUIRY.

**Special Representatives of United States Attorney-General to Investigate Oregon and California Grant.**

[BY A. P. NIGHT WIRE.]

PORTLAND, Sept. 29.—As special representative of the Attorney-General of the United States, S. W. Williams, head of all government litigation in connection with public lands, arrived in Portland today to begin a personal investigation of the conditions surrounding the Oregon and California Railroad land grant.

"There are two sides to the question," he said. "Some people say the lands ought to be sold at $2.50 an acre, the railroads say they should be paid for the timber in addition to that amount. Everything must be taken into consideration."

"Rainy Day."

## FAIR'S SURPLUS HALF A MILLION

*Panama-Pacific Exposition Now on Easy Street.*

*Big Attendance of Farmers is now Predicted.*

*Several More Big Days on Future Calendar.*

[BY DIRECT WIRE—EXCLUSIVE DISPATCH.]

SAN FRANCISCO BUREAU OF THE TIMES, Sept. 29.—With more than half a million dollars in sight in its treasury for a "rainy day," and with an attendance record of 565,647 when the gates opened this morning, the Panama-Pacific Exposition, officials estimate, will easily enjoy great patronage until the closing day, December 4.

Sixty-seven days remain of the exposition. The department of admissions estimates the average daily attendance for this period will approximate 50,000. This would bring the final attendance figures to more than 17,000,000.

The average daily attendance to date has been 61,352. During the last three months it has been 45,000.

With the falling off of summer travel exposition officials are not disheartened. They are depending upon the farmer to offset the drop in reported attendance from other sources.

Superintendent of Gates G. A. Goodman said today that "when the farmers finish their harvest, the exposition will begin harvesting."

Several big days are yet to come on the exposition calendar. The biggest event will be San Francisco Day, November 2. The department of admissions is so certain this will prove a record-breaker from point of attendance and features that it has ordered printed 400,000 souvenir programs.

Next Saturday is Cubs' Day and it is believed this will add more than 100,000 to the attendance figures. Other big days scheduled are Columbus Day, October 12; Fleet Arrival Day, October 16, and Thanksgiving Day.

The surplus is constantly being added to by the expositions concession office. It is believed the profit thus will stand at between $1,500,000 and $1,750,000 at the expiration of the exposition.

It is the opinion of exposition officials that the Middle West and the eastern farmers after harvest will be able to get away for the trip as well as his western brother. The late October and November stock shows are expected to prove a big attraction to these patrons.

Throughout California every commoting body and organization was asked to "forward the farmers." Counting the past three months as nearly as can be ascertained the exposition attendance at the exposition was from 40,000 to 45,000 daily. During the coming month is over the top the attendance, it is believed, will be completed and aside from the farmers and winter sojourners, eastern visitors will be few.

It is at this point that the Pacific Coast farmer and the eastern and Middle West farmer will prove a big asset.

## LOTTERIES PRINT LAST DRAWI

**GAMBLERS IN SAN FRA TOLD THEY MUST CLOS UP SHOP.**

[BY A. P. NIGHT WIRE.]

SAN FRANCISCO, Sept. 29.—Lotteries, which have flourished openly in San Francisco—probably the large city in the United States—have been permitted to their last drawings today, according to the police. An amicable agreement was arranged between the police and lottery officials whereby there would be no interference with the sale of today's drawing, it was said. Proceedings against continued operation of the lotteries resulted recently in a raid by the Police Commission of the police to clamp down the lid on gambling.

The M. & F., the most widely known of the lotteries, gave a capital prize of $20,000, according to its announcements. The drawings were supposed to be held in Mexico this week.

HOOKER SHOT TO DEATH.

**Oregon Convict who Murdered Minto is Killed While Under a House.**

[BY A. P. DAY WIRE.]

ALBANY (Or.) Sept. 29.—Hooker, 21-year-old desperado, was shot here today after a short but spectacular pursuit, in which State officials, the sheriffs of three counties, hundreds of deputies, and the aid of a score of cities and towns participated.

Hooker was discovered hiding in a vacant house here last night. Within twenty-four hours after he had escaped and killed Warden Harry Minto of the State penitentiary. While being dragged from beneath the floor of the house he made a move as if to draw his revolver, and was shot by A. J. Long, a patrolman of this city.

Mystery.

## HEIR TO RICH ESTATE IS SHOT TO DEAT

[BY A. P. NIGHT WIRE.]

SANTA ROSA, Sept. 29. — Robert Linebaugh, one of three heirs to an estate valued at $200,000, was found fatally shot today at the home of Oliver Hall, twelve miles west of Petaluma, by Mrs. Hall, his sister, upon her return after an absence of several days. Robert Hall, her husband, was in the sitting-room, where Linebaugh lay. A shotgun with one shell discharged was on a table. Hall was arrested and is held in the Petaluma jail.

Linebaugh died within a few minutes after he was shot without making any statement. Hall said the gun was discharged accidentally, but refused to make any further explanation. Linebaugh was 55 years old. He was appointed executor of his father's estate recently. He and another sister were left all shares of the estate.

Hall and Linebaugh owned farms within a short distance of each other. When Mrs. Hall returned from a visit she heard a shot. On entering the house, she said, she found Linebaugh dying on the floor of the sitting-room, her husband standing by and a shotgun on a table.

Neighbors were summoned and Hall to a tree pending the arrival of the authorities. Later he was taken to the Petaluma jail, to be brought to the County Jail later. No charges have been filed against him.

THURSDAY MORNING.

# MUTT AND J

Heroes, All.

## ETERANS TREAD OLD-TIME TRAILS

*G.A.R. Re-enacts Scene of Fifty Years Ago.*

*President Reviews Parade on Pennsylvania Avenue.*

*California and Nevada Unfurl Battle-scarred Flags.*

[BY A. P. NIGHT WIRE.]

WASHINGTON, Sept. 29.—Standing on the same spot where, fifty years ago, President Andrew Johnson reviewed the parade of the Grand Army of the Republic, home from the war of the rebellion, President Wilson today reviewed the parade of the feeble remnant of that army, called by historians the most efficient fighting force the world had known.

Fifty years ago the Grand Army of the Republic came home from the war in the nation's capital numbered 200,000 strong. Today the aged and enfeebled veterans numbered approximately 20,000. Many of these marched with the aid of crutches and canes.

When the Grand Army of the Republic came home from the war in 1865 two entire days were required for the passing in review before President Johnson. Today four hours only were required for the veterans to pass before President Wilson, the first southern-born President since the Civil War.

Today in Washington was a day of cheers and tears. Cheers for the valiant men who offered their lives in the hours of their country's greatest need, and tears for the whitehaired heroes who will soon have answered the last roll call.

ENTHUSIASTIC OVATION.

Old inhabitants of Washington, who have witnessed many parades, asserted tonight that they never had seen such an enthusiastic ovation as that accorded the "Boys of '65." Cheer after cheer greeted the aged veterans as the parade moved slowly and with faltering footsteps along historic Pennsylvania avenue from the Capitol to the White House, over the same route taken by the troops of Gen. Grant's remarkable army fifty years ago. Touched by the old war songs, sung by the veterans as they marched, thousands of people, along the way wiped tears from their eyes even as they cheered. The weather was ideal.

One drum corps was followed by a little old soldier marching, equipped just as he had marched fifty years ago. On his shoulder he carried the same musket he used throughout the war. From the standpoint of the old soldier, today's parade was the greatest event of the forty-ninth annual encampment. Having marched in the parade, he is ready to go home happy.

The cheering was loud and prolonged. The older of the veterans waved their caps or hats. Others answered the applause by skipping around the street every now and then to show that they were still spry and active.

The paraders themselves cheered as they rounded the corner at the north end of the Treasury Building, where a huge banner stretched across the street bore Lincoln's commendation of the soldier: "There is one debt this nation can never repay—the one it owes to the defenders of the Union."

The banner was a duplicate of one that hung across Pennsylvania in the same location during the review of '65.

Only a few of the veterans were forced to retire from the ranks because of exhaustion. The crowds almost rivalled those which gather for Presidential inaugurations.

Beside President Wilson in the White House reviewing stand were Mrs. David J. Palmer, Commander-in-Chief of the G.A.R. Lieut.-Gen. Nelson A. Miles, grand marshal of the parade, took a place in the President's box after the head of the long procession had passed.

NOTABLES REVIEW PARADE.

Secretary Garrison of the War Department and Secretary Daniels of the Navy were in boxes on either side of the President. Chief Justice White, Confederate veteran; Sir Cecil Spring-Rice, the British Ambassador, and J. J. Jusserand, the French Ambassador, occupied seats near by.

One section of the stand was occupied by Civil War nurses, whom the veterans saluted as they passed.

Tonight a number of reunions were held in Camp Matthew G. Emery. Besides a "dog watch" reunion of the naval and marine veterans, Secretary Daniels discussed the famous blockade and the effective service rendered by the navy during the war.

At the general meeting of the veterans at Camp Emery tonight addresses were delivered by Secretary of the Navy Daniels and Assistant Secretary Roosevelt. Mr. Roosevelt made plea that the veterans write their personal experiences for the Navy Department. The records of the department, he said, were dry, and he said that history could best be written from personal accounts. He offered to place the files of the depart-

# BUTT AND JEFF—Jeff Didn't Specify Which Way He'd Make the Germans Run. . . By BUD FISHER

[Copyright, 1915, by H. C. Fisher. Trade-mark Registered U. S. Patent Office.]

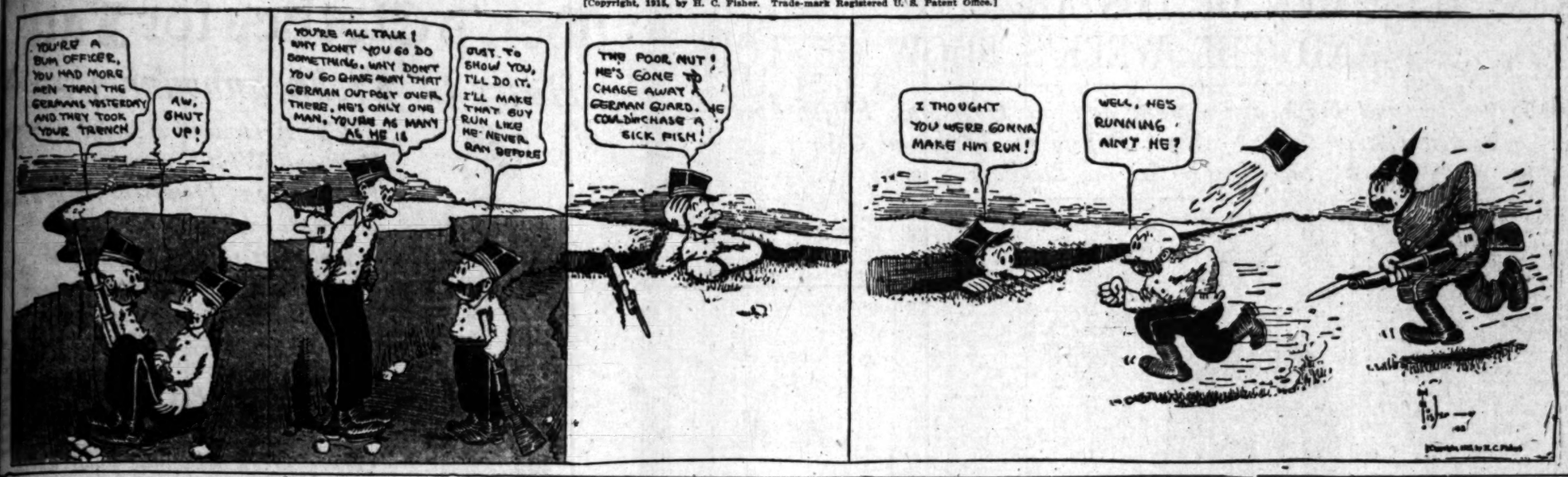


Heroes, All.

## VETERANS TREAD OLD-TIME TRAILS

*G.A.R. Re-enacts Scene of Fifty Years Ago.*

*President Reviews Parade on Pennsylvania Avenue.*

*California and Nevada Units Bear Battle-scarred Flags.*

[BY A. P. NIGHT WIRE.]
WASHINGTON, Sept. 29.—Standing on the same spot where, fifty years ago, President Andrew Johnson reviewed the parade of the Grand Army of the Republic, home from the close of the rebellion, President Wilson today reviewed the parade of the only remnant of that army, called by historians the most efficient fighting force the world had known.

Fifty years ago the Grand Army on parade in the nation's capital numbered 200,000 strong. Today the aged and enfeebled veterans numbered approximately 20,000. Many of these marched with the aid of crutches and canes.

When the Grand Army of the Republic came home from the war in 1865 two entire days were required for the marching in review before President Johnson. Today four hours only were required for the veterans to pass before President Wilson, the first native-born President since the Civil War.

Today in Washington was a day of cheers and tears. Cheers for the great men who offered their lives in the hours of their country's greatest need, and tears for the white-haired heroes who will soon have answered the last roll call.

ENTHUSIASTIC OVATION.

Old inhabitants of Washington, who have witnessed many parades, asserted tonight that they never had seen such an enthusiastic ovation as that accorded the "Boys of '65." Cheer after cheer greeted the aged veterans as the parade moved slowly and with faltering footsteps along historic Pennsylvania avenue from the Capitol to the White House, over the same route taken by the troops of Gen. Grant's remarkable army fifty years ago. Touched by the old war songs, played by the veterans as they marched, thousands of people along the way shed tears from their eyes even as they cheered. The weather was ideal.

The drum corps was followed by a single old soldier marching, equipped as he had marched fifty years ago. On his shoulder he carried the rifle musket he used throughout the war. From the standpoint of the old soldier, today's parade was the greatest event of the forty-ninth annual encampment. Having marched in the parade, he is ready to go home happy.

The cheering was loud and prolonged. The older of the veterans waved their caps or hats. Others answered the applause by skipping down the street every now and then to show that they were still spry as a cricket.

The paraders themselves cheered as they rounded the corner at the north end of the Treasury Building, where a huge banner stretched across the street bore Lincoln's commendation of the defenders of the Union. "There is one debt this nation can never repay—the one it owes to the defenders of the Union." The banner was a duplicate of one that hung across Pennsylvania in the same location during the review of '65.

Only a few of the veterans were forced to retire from the ranks because of exhaustion. The crowds also benefited those which gather for the festival inaugurations.

Besides President Wilson in the White House reviewing stand was Gen. David J. Palmer, Commander-in-Chief of the G.A.R. Lieut.-Gen. Nelson A. Miles, grand marshal of the parade, took a place in the President's box after the head of the long column had passed.

NOTABLES REVIEW PARADE.

Secretary Garrison of the War Department and Secretary Daniels of the Navy were in boxes on either side of the President. Chief Justice White, the Confederate veteran; Sir Cecil Spring-Rice, the British Ambassador, M. J. Jusserand, the French Ambassador, occupied seats near by.

The section of the stand was occupied by Civil War nurses, whom the throng saluted as they passed.

During a number of reunions were held in Camp Matthew G. Emery. Besides a "dog watch" reunion of the army and marine veterans, Secretary Garrison discussed the famous blockade and the effective service rendered by the navy during the war.

At the general meeting of the veterans at Camp Emery tonight addresses were delivered by Secretary of War Daniels and Assistant Secretary Roosevelt. Mr. Roosevelt made a plea that the veterans write their personal experiences for the Navy Department. The records of the dead, he said, were dry, and he said history could best be written from personal accounts. He offered to place the files of the department at the disposal of the old soldiers for reference purposes.

CANDIDATES NAMED.

Five candidates for the office of Commander-in-chief of the Grand Army, now occupied by Col. David J. Palmer of Iowa, had been advanced tonight. They were: Capt. Elias P. Monfort, Cincinnati, O.; Frank O. Cole, Jersey City, N. J.; William J. Patterson, Pittsburgh, Pa.; Orlando A. Somers, Kokomo, Ind., and Patrick H. Coney, Topeka, Kan.

It was said tonight that Atlantic City, N. J., would be selected for the next National Encampment.

At a banquet held today by the Medal of Honor Legion the following officers of that society were elected: Commander, William L. Hill; Senior Vice-Commander, Capt. Orville T. Chamberlain, Elkhart, Ind.; Junior Vice-Commander, George Rose, New Haven, Ct., and Chaplain, Capt. William S. Hubbell, New York.

CALIFORNIA AND NEVADA MANY CHEERS FOR VETERANS.

[BY DIRECT WIRE—EXCLUSIVE DISPATCH.]
WASHINGTON BUREAU OF THE TIMES, Sept. 29.—Led by Commander Hiram P. Thompson and Asst. Adjt.-Gen. John H. Roberts, the California and Nevada veterans formed an imposing section of the big G.A.R. review today. Their unfurled battle flags, many of them literally in ribbons from the years of terrific campaigning, drew enthusiastic applause from the packed lines of spectators as they passed the President's reviewing stand.

CEMENT CASE REVERSED.

[BY A. P. NIGHT WIRE.]
ST. LOUIS, Sept. 29.—Officers of the National Bank of Commerce of St. Louis today received word from Denver that a decree had been entered by the United States Circuit Court of Appeals reversing a decision of the District Court here in the Iola Portland Cement Company transactions in 1907.

The lower court decided in favor of the Equitable Trust Company of New York, but the Court of Appeals reversed the case.

Life's Seamy Side.

## DEATH THREAT SENT TO SPRY.

*I.W.W. Tries to Intimidate Governor of Utah.*

*Attempt Reign of Terror to Save Murderer's Life.*

*Salt Lake Police Running All Bums Out of Town.*

[BY DIRECT WIRE—EXCLUSIVE DISPATCH.]
SALT LAKE CITY, Sept. 29.—The I.W.W.'s and the K.O.D.'s, the latter described as a secret society of the I.W.W., the inner circle of the anarchist group, are leaving little if anything undone to create a reign of terror in Salt Lake City and the State of Utah to intimidate the authorities to intervene to save the life of Joseph Hillstrom, an I.W.W. song writer, condemned to be executed by shooting Friday for murder.

The situation here grows worse daily. It became known authoritatively today that a plot to dynamite some local bank has been hatched by the K.O.D. While it is not known definitely what bank this is, it is said that ten detectives disguised as workmen are watching the National Bank of the Republic. It is said that upward of fifty men are detailed to watch buildings in the business district, aided by a large force of extra city police and secret service agents.

The railroad yards are guarded and all incoming hobos are taken to the city limits and driven from the city. Gov. Spry today received a second letter from the K.O.D., threatening him with death if Hillstrom is executed. It is to this letter that secret service agents attach the greatest significance. They say that of all the 26,000 letters received this is perhaps the only one with a serious tone and one to be reckoned with.

DEATH WATCH IS SET.

Tonight Hillstrom was placed under death watch for the remaining time before his execution. Preparations for his execution have been completed and Gov. Spry remains firm that he shall die to atone for the heinous crime of which he was convicted. The State officials and the local Chief of Police are greatly worried over the situation. In a statement today, Chief Grant said that beyond doubt men of depraved minds had come into the city and there was great danger of their putting into execution one of their many threats.

It is improbable that Sweden will request a stay of execution for Hillstrom, who has refused to disclose to the Swedish Consul here any of the evidence which he claims to have to prove his innocence. Barring a miracle, for only a miracle can save him now, Hillstrom will be shot some time Friday morning.

Yesterday Hillstrom completed his dying statement, covering twenty-five pages of foolscap. This was turned over to the warden of the State prison who in turn gave it to the Board of Pardons. The board has refused to give the statement for publication. The statement is understood to be a violent attack on the judicial system of the State.

MRS. MOHR INDICTED.

**Providence Woman, With Three Negroes, is Accused of Causing the Death of Her Husband.**

[BY A. P. DAY WIRE.]
PROVIDENCE (R. I.) Sept. 29.—Mrs. Elizabeth F. Mohr was indicted by the grand jury here today as an accessory before the fact in connection with the killing of her husband, Dr. C. Franklin Mohr, on August 31, last, and three negroes, Cecil Victor Brown, Henry Spellman and George W. Healis, were indicted on the charge of murder. Another indictment charged the negroes with assault with intent to kill Miss Emily G. Burger. Each of the defendants pleaded not guilty.

## HOW TO TELL ROAR OF GUNS.

[A. P. FOREIGN CORRESPONDENCE.]
LONDON, Aug. 31.—"Is it the guns in Flanders or the beating of their own hearts that people on the English coast and inland are writing to the newspapers about?" asks a London physician discussing the reports of gunfiring heard sixty, seventy and even ninety miles from the nearest scene of war operations.

"Let me suggest a trial experiment," he continues. "When anyone hears these sounds let him stop his ears with his fingers. Then if he really hears guns the sound will be diminished or blotted out altogether; if it is the heartbeat the sound will be increased.

"A great many people when they lie down at night hear their hearts beating. One correspondent at a shore resort says that he counted eighty-eight gunshots in a minute. I myself heard gunfiring while on the east coast, and not until my return to London, where I heard the guns just as plainly every night, did the explanation of the heartbeats occur to me."

## SYRIANS SUFFER ACUTE DISTRESS.

[A. P. FOREIGN CORRESPONDENCE.]
ALEXANDRIA (Egypt) Aug. 31.—The latest throng of refugees to be brought here from Beirut by the United States collier Caesar state that the economic distress in Syria is becoming more acute every day. Lack of transport is in part responsible. Improper fuel has burnt out the locomotives so there is only one train a week between Beirut and Damascus and the Aleppo-Rayak service has been reduced to one train every three days. Meantime the number of horses, mules and camels is constantly reduced by commandeering. Outbreaks are feared as the result of famine. There is a credible rumor that the Turks are cutting down olive trees for fuel. Many of these trees are centuries old, and their loss will bring further miseries after the war is over.

The Syrian Protestant College, an American institution, not only has had the compulsory teaching of Turkish imposed on it by Djemal Pasha, but the refugees say Turkish is also made the principal language of instruction.

## KING ALBERT AS AN ORDERLY.

[A. P. FOREIGN CORRESPONDENCE.]
DUNKIRK (France) Aug. 31.—At Nieuport Hospital considerable alarm was caused recently by an outbreak of fire on an upper floor, and the nurses began with great energy to move the patients to a place of safety. In the midst of the tumult one of the nurses who was trying to lift a wounded Belgian soldier called out sharply for someone who could speak English.

"I can," shouted a voice. "What can I do for you?"

Without ceremony she handed the patient over to his charge, explaining in quick English what she wanted done with him. She did not learn until after order was restored that her orderly was King Albert, who had arrived with the Queen at the moment of the fire.


# Many People Require Searching Blood Remedy

BODY WASTES CLOG SYSTEM AND CAUSE NEARLY ALL FORMS OF SICKNESS

TAKE

S. S. S

FOR YOUR BLOOD

S. S. S. Goes Into All the Dark Corners Searching Out Impurities

The human body is such a highly specialized digestive system that it is practically more or less out of order from infancy.

On this account S. S. S. has a marked influence in overcoming blood poverty since it circulates with the blood all over the body.

Digestion is not merely a stomach function. The word nowadays is used in the broad meaning of bodily and psychic energy.

There is a constant change going on every instant all over the body, and to preserve health every atom of our material existence should be replaced with renewed energy in the form of food and air.

But there is usually much more material in the blood than can be oxidized or taken up by the tissues, hence all sorts of conditions of blood poverty arise in the form and name of Rheumatism, Catarrh, Abscesses and so on.

It thus requires a searching antidote such as S. S. S. that will circulate with the blood and not lose its own characteristic identity.

When you jump at the explosion of a toy pistol don't rush for a "nerv-ine." Get a bottle of S. S. S. at any drug store and fill your blood with its wonderful tonic influence.

If you feel stale and run down don't waste effort with food medicine. You can get all the food you require in an egg or a pound of beef. Just consider S. S. S. as entirely a medicine, but at the same time understand that it contains no strychnine, caffeine, or "dope" of any kind. And yet its influence in the blood is more healthful, more penetrating, more stimulating and more productive of noticeable results than anything else ever discovered for the promotion of pure blood.

S. S. S. is absolutely purely a vegetable product; it contains one ingredient, the active principle of which stimulates each cellular part of the tissues to the healthy and judicious selection of its own essential nutriment.

Thus, when the tissues break down and cause pimples, boils, carbuncles and abscesses, when the muscles become charged with acids that cause twinges of rheumatism; when the kidneys are weak, the liver sluggish and the stomach sour, the blood streams become loaded with all sorts of poisons.

S. S. S., by its stimulating influence in the cells, drives out all these poisons, and this is what is meant by the word tonic. S. S. S. cleans the stomach and thus paves the way for healthy pabulum to enter the circulation.

The relative medicinal values of the components of S. S. S. are just as essential to well-balanced health as the elements of meat, grains, fats and sugars of our daily food.

And when a condition of disease has invaded the blood the action of S. S. S. in the tissue cells enables them to resist their accumulation, each cell thereby helping its neighbor to throw off what would otherwise be a congestion to produce a boil, carbuncle or abscess.

That condition known as ennui or "all in," often precedes an attack of rheumatism, but the timely use of S. S. S. will so tone the blood that the attack may be entirely prevented.

And if you feel old, if the good old jokes seem flat, if the activities of the youngsters seem foolish to you, and if you are less inclined to participate in the activities of life, a bottle of S. S. S. will so reinvigorate your blood, so react upon your jangled nerves, that in eye, mind, step and appetite you will quickly get back into that keen, sharp, active condition where you will fairly hum with energy. Try S. S. S. It won't fail you. Get a bottle of this famous blood purifier, tonic and antidote of any druggist. Get it today. For special books on overcoming blood and skin humours write to The Swift Specific Co., 461 Swift Laboratory, Atlanta, Ga.

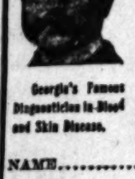

Georgia's Famous Diagnostician in Blood and Skin Disease.

Swift Specific Co.
Medical Dept.
461 Swift Bldg.,
Atlanta, Ga.

I enclose a brief description of my case. Please send me, absolutely free, your Advice, Diagnosis and all Information for Private Home Treatment. I have begun the use of S. S. S.

NAME.....
ADDRESS.....
CITY.....
STATE.....
R. F. D.....

"FRAMERS OF THE CONSTITUTION OF THE U.S.A." NO. 7

# Thomas Jefferson "Father of the Declaration of Independence"

THIS noble founder of the Democratic Party immortalized himself by writing our Declaration of Independence—the document which laid the foundations of Free Government, not only for our own beloved land, but for all the world. His countrymen twice elected him President and will always treasure his memory. Jefferson was the most ardent advocate of Universal Freedom of his time and it was his wisdom and foresight which brought about the Louisiana Purchase. Every drop of his Virginia blood loved Liberty, and because he wanted Americans to be assured of it for all time he championed with all his might and main the signing of the Constitution of the United States. None of the fathers of the Republic were more far-seeing than he and none knew better than he that a mild brew of barley-malt and hops is truly a temperance drink. Hence, in 1816, he wrote President Madison: "A Captain Miller is about to settle in this country and establish a brewery. I wish to see this beverage become common." Jefferson lived past his 83rd year and all his life he was a moderate user of light wines and barley brews. It is unimaginable that were he alive to-day he would vote otherwise than NO to proposed tyrannous prohibition laws. For 58 years Anheuser-Busch have been brewing the kind of honest barley and hop brews which Jefferson hoped in his day to see the National beverage of Americans. Exactly such a beer is BUDWEISER. Its quality, purity, mildness and exquisite flavor have won its way to the top. To-day 7500 people are daily required to meet the public demand. Its sales exceed any other beer by millions of bottles.

Visitors to St. Louis are courteously invited to inspect our plant—covers 142 acres.

ANHEUSER-BUSCH·ST. LOUIS, U.S.A.

F. A. Heim, Distributor
Los Angeles, Cal.

Budweiser
Means Moderation

Pristine Purity

The standard we have set ourselves demands that

"SALADA"

TEA

shall always contain only the finest, freshest young leaves. . . . Black, Mixed and Green

Subscribe to the CHRONICLE

San Francisco's Leading Daily and Sunday Paper.

You cannot afford to overlook its special Sunday features, which teem with interest.

Subscription and advertising rates given upon application to the Los Angeles representative of the Chronicle.

F. A. TAYLOR,
434 So. Hill St.

WE ARE MAKING

a special offer on a $6.00 set of teeth that we know cannot be equaled elsewhere under $12.00. We know it so well that we are willing to make you this proposition—bring us a sample of ANY dentist's $12 set of teeth and we will duplicate it for $6.00 or make you a $12.00 set free.

YALE DENTISTS, 444 South Broadway, Third Floor, Parmelee-Dohrmann Building.

TEETH

See

DR. FAIRFIELD

301-304 Pantages Theater Bldg.

Classy.

# DRESSED-UP MEN OF LOS ANGELES AND THE WEEK'S SHOW OF TOGS.

*There's Novelty and Dash and Splash and an Hour-glass Effect About the Latest Cut of Coats — Much Dip to the Hats and Color to the Shoes — See the Displays.*

THIS is the week in Los Angeles when men are doing one of the things women believe in doing throughout the year—dressing up. Los Angeles merchants have planned and are carrying out a little fashion show from which the ladies are excluded, unless it be in the choosing of new habiliment for husband, brother, father or even sweetheart. These merchants say the community should be famous, not only for its peachy, creamy-complexioned girls and women, for their stylish apparel, but also for its well-dressed men.

In filling the windows with fine clothes of patterns and styles appropriate to every taste and almost any purse, the dealers have used the pepsin for digesting the thought and creating the mental appetite to buy. "An apple a day keeps the doctor away," is no better slogan than "Dress up, boys," when it comes to benefitting the entire community.

To those who have laid aside for twelve to eighteen months all thought of clothes, it might be very appropriate to suggest that there have been a few changes in style. Men no longer stick to the old-fashioned up-and-down lines. Oh, no! You can't get away from it, but they do follow a little in their clothes tastes the womanish fads.

HAVE YOU GOT A WAIST?

This year the charming damsels all have need to show a distinct waistline. Consequently male attire is strong on the waist. Imagine for a moment a corpulent man showing a waist line. Not even corsets could bring about such a result, and a lot of the garments will almost need corsets to keep them in place.

The man without a form is just a trifle out of luck when it comes to business suits of the ordinary, or better, the extraordinary varieties. Coats to the one-button sacks that are coming in with cold weather have an hour-glass effect beginning right under the shoulders and tapering waspishly to the beltline. Then they flare. Not quite as much as the skirts of a French dancing master or the coats of an 1830 Beau Brummel, but enough for you to notice them. It is possible that our best dressers will get that habit of rubbing down over the hips just like the women who have strong physical features of that kind. They'll have to do something to keep the coat from slipping up when buttoned too tight.

This one-button, close-in effect has jumped the line of daylight clothes and also strikes among the dinner jackets and dress coats. Even the overcoats of dressiest type have a dent in the back and a curve in the sides. They are supposed to give that effect of clean-cut slenderness that goes so well with youth.

The double-breasted suits that were once so popular are slipping in slowly. They are shown in a number of designs this year, mostly all with the slender back effect, and also that broad lapel that adds something of the military aspect to the garment.

BRAID, TOO!

And speaking of military, there are numerous dark and semi-dress suits that have oodles of braid strung around the pockets, the lapels and wherever it can be applied without scandalizing. If war won't break out in America, the American gentleman can at least decorate himself with some of the trimmings sartorially correct for officers, if not for the privates in the ranks. And here any man can have as much military trimness as he wants without worrying about any ranking officials.

Materials are so numerous beyond description. Tweeds are the boss material. There are so many of these tweeds that it would need a genealogical sharp to trace their origin. There are Blarney tweeds, Harrison tweeds, McGregor tweeds, Redmond tweeds, English, Scotch and Irish tweeds and then some tweeds. It's dizzying to hear a tailor recount all the names of the members of the family. And the tweeds come in stripes, plaids, salt and pepper design and many others. They are used in suits, in the still popular Balmacaan overcoats and in other overcoat styles. Other materials are the kinds that grandfather, father and you are acquainted with, such as serge for example.

THE "WESKIT."

To overlook the waistcoat, or in easier vernacular, the vest, would be criminal negligence. For a few seasons past the vest has been shunted into the background. It has just naturally been a part of the suit, sort of built in, as it were.

But all that is changing. Waistcoats are verging to the startling. All of them must have lapels, any kind of lapels, from the just visible to the kind that hit the college boy behind the ears. Some of the suits have this kind, but for the man who buys a suit sans vest with fancy cut, there is relief in distance to the nearest clothier. Double-breasted, fancy plaid waistcoats, the kind that would turn the old-time turfman green with jealous envy are going to be the vogue. They have even arranged some of the newest vests for fat men, having a hinge in them about where a man breaks when he sits down.

Vests of this kind are shown in plaids. They have the lapels, then five cute little mother of pearl buttons set in with rhinestones, and then a seam. This seam runs around the waist, and hanging over it are pocket flaps to keep matches, stamps, toothpicks and other valuables from climbing out. The vests are being cut lower, following the idea of the women's summer attire that called for very low neck waists.

This lower cut is true more of the daytime vests than those for fancy dress wear. Here the vests are covering a little more shirt, moving upward and inward with their lapels, but not enough to hide the flossy shirts that are everywhere on display. Dress shirts haven't got far to go before they are in the ruffle class and one haberdasher yesterday declared that he had some dress shirts coming from New York that would have such adornment and would create a furore among the dance masters at the next Bachelor's Ball.

FANCY SHIRTS.

As for the lower day waistcoats, a peek at the spectrum-shaded shirts answers one of the reasons. Stripes are to be the vogue and the more colors of the stripes the fancier the shirt. The staid old flannels will produce warmth, not only because of the

(Continued on Seventh Page.)

One-button cutaway,
A suit for afternoon dress occasions. Trousers should be light gray, the tailors say.

They almost yell,
So "loud" are the latest shirts and ties.

For business.
The double-breasted two-button sack suit, with military lapel, now conspicuously shown.


Wetherby-Kayser Shoe Company

Fall and Winter 1915-16 Models

Styles Correct For Every Occasion

J&M

-the Shoe for Critical Men

TWO generations of critical men have expressed their unqualified approval of the unfailing high quality and masterful styles produced each season by the House of Johnston & Murphy. We invite your inspection of the late models.
Our Store Service is as superior as the Footwear we offer.

The "Premier"

A gentleman's walking Boot of the highest quality. Flat forepart and broad heel. The latest "English" model.

Prices—Tan $7.50
Dull $8.00

The "Campus"

A gentleman's walking boot. Either Tan Russia or Dull Calfskin. A high arch style with flat forepart and broad heel. Stylish, yet conservative.

Price—$8.00

Men's Hosiery Wilson Bros. pure silk hose in the new vertical stripes and plaid effects. Unusual value. 50c

Wetherby Kayser Shoe Co
BROADWAY at FOURTH
Established 1884

Established 1884



Men's Clothes for Fall

Henry G. Krohn announces—

The Arrival of a complete Fall and Winter assortment of Imported and Domestic Woolens —all exclusive patterns. Examine this incomparable display of materials from which we can make you a suit or overcoat at prices ranging from

$25 to $55

Henry G. Krohn has been here 20 years making stylish and dependable clothes for men. Why not be a satisfied KROHN customer?

Henry G. Krohn Co. TAILORS
Established 1867
228 West Fifth Street, at Broadway.



"BUCKS"

Packards for Men

French Buck-Top Shoes in the classiest tones and models seen on Broadway this fall.

Buck Colors—Gray, Tan, Olive, Bronze and Black.
Vamp Colors—Tan or Black (Gunmetal and Patent Leather or Kangaroo.)

"DRESS UP" Begin with your feet NEW SHOES

HAMILTON'S—Exclusively A Men's Store

SEE OUR LATEST PACKARDS

"BUCKS"—5 and 6 "Bucks" a Pair

Exclusive Agents in Los Angeles for PACKARD SHOES

Hamilton's
502 South Broadway

Near Corner of 5th Street



The Call for Fall Clothes

Our Fall Opening

*An especial invitation to all men who appreciate uncommon clothes.*

Rare Treasures in good clothes make up our offerings in

Smart Clothes

Sincerity Clothes $22.50, $25.00 & $28.00

Studying the wants of Young Men makes us especially adept in supplying garments of true distinction.

Many Surprises await the conservative dresser also. We have suits and overcoats of unimpeachable correctness, yet having the youthful look that all good dressers want.

L-System Clothes for Young Men $20, $25 and $30

James Smith & Company
Clothiers Exclusively
On Broadway at 550
(Between Mercantile Place and Sixth Street)




## Dress Up Week.

(Continued from Sixth Page.)

goods, but because of the new terns. There are Russian br French flannels, English silks a lot of more common materials, bu of them are done in stripes. colors are as frequent as mou streams in a California desert.

Cravats are of so wide a range there is no place to stop in the ch ing. There are cloth-of-gold ti be had at $10, but since this "d up" week is not only for the wea but for the ordinary fellow, it m be well to suggest that the regula cent ties are mostly in diag stripes and in the Oriental patt that have been so well thought of ing the past year. Some of t would shame any Turkish rug Arabian drape that has ever pa a customs officer where such imp are made.

LIDS WITH A DIP.

Going ever upward the next is the hat. The dip, front and b will inform you whether a man the latest style in top-pieces balan on his cerebellum. The idea follo closely the upside-down rocker chair or cradle. And the brim sho have a nice rope curl, sloping toward the crown in the center. goes for both derby and felt h Two-tones are numerous. Pearl-g and black, seal brown and green well as a few other combinations not unusual among the felts. wide ribbons, the kind school g tie bows with for their hair or wom wear as sashes are on the hat p gramme. Caps too, are slipping b into favor and they come in all hues of the rainbow, mostly in jockey shape and many stron Scotch because of their plaids.

Jumping from the top to the t a word about shoes will suffice. Sh are no more just shoes. They mu be duo-toned to be in society. Clo uppers are it. They switch colors the vamps. Black shoes with gra tan, brown and other colors are in t uppers, merely types that can be d plicated in all shades of brown, tan shoes. Gloves are also alive w stripes, visible seams and inserts different shades while canes will mostly of wood as always in the pa

All in all, the windows, the sho cases, the racks, and indeed the tire shops where men's goods are s are filled with interesting displa Here are descriptions of some of t

Broadway block,
Meaning the hat, which has a decided droop brim at front and rear. To b seen in many windows.


Your

Here's

—It's Called th

Langh

$15

A SNAPPY the kind best. You sh patterns we've far this season

You can bank o Langham High

Crisp

Smart, drapy affa word in smart clo

Ham

43

## Dress Up Week.

(Continued from Sixth Page.)

goods, but because of the new patterns. There are Russian braids, French flannels, English silks and a lot of more common materials, but all of them are done in stripes. Solid colors are as frequent as mountain streams in a California desert.

Cravats are of so wide a range that there is no place to stop in the choosing. There are cloth-of-gold ties to be had at $10, but since this "dress up" week is not only for the wealthy, but for the ordinary fellow, it might be well to suggest that the regular 50 cent ties are mostly in diagonal stripes and in the Oriental patterns that have been so well thought of during the past year. Some of these would shame any Turkish rug or Arabian drape that has ever passed a customs officer where such imports are made.

LIDS WITH A DIP.

Going ever upward the next step is the hat. The dip, front and back, will inform you whether a man has the latest style in top-pieces balanced on his cerebellum. The idea followed closely the upside-down rocker of a chair or cradle. And the brim should have a nice rope curl, sloping well toward the crown in the center. This goes for both derby and felt hats. Two-tones are numerous. Pearl-gray and black, seal brown and green as well as a few other combinations are not unusual among the felts. Big, wide ribbons, the kind school girls tie bows with for their hair or women wear as sashes are on the hat programme. Caps too, are slipping back into favor and they come in all the hues of the rainbow, mostly in the jockey shape and many strongly Scotch because of their plaids.

Jumping from the top to the toe, a word about shoes will suffice. Shoes are no more just shoes. They must be duo-toned to be in society. Cloth uppers are it. They switch colors on the vamps. Black shoes with gray, tan, brown and other colors are in the uppers, merely types that can be duplicated in all shades of brown or tan shoes. Gloves are also alive with stripes, visible seams and inserts of different shades while canes will be mostly of wood as always in the past.

All in all, the windows, the showcases, the racks, and indeed the entire shops where men's goods are sold are filled with interesting displays. Here are descriptions of some of the showings in the more important establishments:

Broadway block,
Meaning the hat, which has a decided droop brim at front and rear. To be seen in many windows.

Those cloth tops.
One good dresser says he feels like this the first time he puts the new shoes on.

A. K. BRAUER & CO.

Variety of patterns is the most notable part of the suiting display of this tailoring establishment at its various stores. The shadow plaids that only various lights reveal occupy a prominent place as do the striped materials which run from the almost invisible hair line to the broad chalk stripe. Tweeds are not wanting in a large variety of shades. Two-button sacks are the kind most advised by the house.

MULLEN & BLUETT.

Beautiful browns in the latest suits are presented by Mullen & Bluett as among their finest offerings. They are obtainable in one, two and three-button sacks and the shades are numerous to choose from. Shirts of strong striping occupy considerable window space and conservative semi-dress clothes are also well set forth.

LOGAN, THE HATTER.

If you want droopy brims, front and rear according to the latest fashion dictate, Logan has them in both soft and stiff hats. Some of the models are handsome in their style and the green hats are particularly fetching. The new creations have welted brims with a rope roll. The derby is a Broadway block, well pitched at both ends. Numerous other styles and duo-colored hats are shown.

HAMILTON SHOE STORE.

Black or tan shoes with French buckskin tops occupy the spotlight in the windows of this store. They are in the latest English vamps. Some of the brown shoes have linen tops, also an innovation in the styles for fall wear.

SHIELDS & ORR.

Tweeds are plentiful in the line carried by this tailoring firm which is producing some very striking sack suits for business wear. The line of suitings includes not only the new patterns, but a large list of the old favorites.

C. H. BAKER SHOE STORES.

Class, nothing but class, in the cloth-top shoes displayed by the various Baker stores. Of staple manufacture, the cut is largely ultra-English in all late arrivals. Shades of brown are numerous, with a tobacco brown predominating.

WEBB-FISHER.

Most startling of vests, the kind that apparently are intended for fat men, having a seam through the lower portion to make bending no task, are features in the window display of this house. This vest also has the clothes line patches over the lower pockets. Dress clothes, the last word in Balmacaans and nobby suits are also on display.

HENRY G. KROHN.

Conservative colorings feature the windows of Henry G. Krohn. Bannockburn, or the gray, black and white tweed, is quite outstanding and admits of more than passing attention in selection of the next suit. Business suits are the kind suggested by the explanation tabs.

GUDE SHOE STORE.

While walking shoes are not wanting, a fine display of dancing and athletic footwear was featured in the Gude windows, indicating the variety within. There was a plentiful variety of cloth and buff-topped shoes of black and tan to select from.

SCOTT BROTHERS.

Decidedly swagger is the cut of some of the overcoats shown in the Scott windows. The variety with close-fitting back and velvet collar has been well presented. Some fancy, double-breasted pongee washable vests are attractive and the variety of sack suits is unending.

C. M. STAUB SHOE STORE.

Low shoes will not be entirely inappropriate for winter wear, according to the heavier styles shown at this time by Staub. Theer are also some very comfortable appearing styles of footwear that may be had with either leather or cloth top as most desired.

EISNER & CO.

Browns and Scotch mixtures focus the eye in the display of this tailoring

(Continued on Eighth Page.)

FOR
DRESS-UP
WEEK
WE SHOE MEN
And Do It RIGHT

Men have a right to expect shoes from us that will come up to the claims we have often made for our shoes, namely: that no better made, better fitting, more stylish shoes are sold anywhere at a like price. We want the men to hold us strictly to that and let us know before or after they buy shoes if they're disappointed in the slightest—we'll see that they don't feel that way long.

And in

$3.50 and $4.00

shoes we are particularly anxious that the men should try us out — here is a modest price, but it's the price many men want to pay for a shoe, and we'll agree to furnish them the shoe they want at that price.

BURNS

*Agency Banister's High-Grade Shoe for Men*

525 South Broadway

"Dress-up week for men"

*"They mark the man—The Clothes he Wears"*

"Dress-up" Boys!

The Desmond-Dressed Man
*—Photographed from life—*

Here's "REAL" style for the young man —the "hit" of the season—

Subtle, yet defined, it expresses the character and individuality that mark the well-dressed man. Price $25.

Suits and Overcoats
For All Men $15 to $40

Hats, Shirts and Ties
In the Newest Style Ideas

*Get the Spirit—"Dress Up"*

"Desmond's"
SPRING AT THIRD

*Young Man—*

*Here's Style for You*

*SEE THIS SUIT*

*—It's Called the*

*Langham High*
*$15 to $17.50*

A SNAPPY, zippy, "up and at it" style—the kind that makes you feel at your best. You should see the BRIGHT new patterns we've just received. Nothing so far this season can TOUCH them.

You can bank on finding just the right fit too—for Langham High suits are MADE that way.

*Crisp New Overcoats*
*$10 to $30*

Smart, drapy affairs in rich, soft fabrics. The last word in smart clothes and warm comfort.

Harris & Frank
437-443 South Spring St.

*Youths' and Boys' Department —2d Floor*

*$4.00 Now $2.45*

—two pairs of shoes for almost the price of one

That is what awaits the man who reads this ad. and takes advantage of this offer

*We place on sale today and for the rest of this week a line of footwear for men, that includes a number of splendid makes—a big variety of late styles in button or lace models. Tans, Patents, Gunor Vici leathers. $3.50 and $4 Values Only.....*

$2.45

*$3.00 Now $1.95*

ALSO—Men's $2.50 & $3 Footwear
Including shoes suitable for dress or work—and you can have your choice for $1.95.

*All sizes will be found in this lot, though of course, not every size in each style, as these shoes are short lines and odd pairs of better grades of footwear.*

$1.95

The MAMMOTH SHOE HOUSE
344 So. Broadway

## Dress Up Week.

(Continued from Seventh Page.)

establishment. Prices on numerous suitings are a pleasant surprise in contemplation of the choice of material offered. Some of the overplaids are worthy the atetntion of the natty dresser willing to consider this style of material.

SILVERWOOD'S.

Sporting togs are rather noticeable in the lavish window display of this store. The latest in golf apparel as well as sweaters for the auto drive on cool nights occupy prominent space. Youthful clothes for the grownup are not least of atractions, and some of these suits have a decided appeal for the man who desires to stay young with his sons.

SIEGEL THE HATTER.

A window of shirts with all sizes of stripes in them, calls attention to a neighboring window in which some of the nobby hats of the season are on display in this store. There are some of the last Italian importations to reach this country on sale, as well as hats of American makers of the foremost rank.

BIEHL & VAN PELT.

More tweeds in less space than to be found outside a factory or wholesale house is an advertising slogan for this firm. A green MacGregor tweed with plaid overlay in a sack suit is stunning, and add to this plaid silk lining to get the full effect of a natty garment. An Oxford gray brathea weave cutaway coat for afternoon dress is also a model of perfection turned out by these tailors.

MATHESON'S.

Cloth-of-gold ties, ties with diagonal stripes and ties that blame oriental designs for the pattern they carry, are a part of the resplendent display of this store. With them are to be found some nobby French crepe shirts, some of them in them latest brown shades. The front part of the window is occupied by the exclusive pearl gray and black, back and front droop fedoras that were made expressly for this house.

STEWART, THE TAILOR.

Blarney tweeds are particularly admired by Stewart, who has a good variety to chose from. Made into the latest one-button sack, they are very appealing. His full dress clothes show a wider lapel and more form-fitting back, with front of coat well closed over the vest.

JAMES SMITH & CO.

Draped in most alluring style, a window display of Prince Alberts, full dress, afternoon and other dress occasion clothes fills the average man with envy because of inability to purchase all these where shown. Suits for the young man with their distinctive college air, sort of bulldog lapels, trim waist lines, and smart swing, call for a reminiscent moment to younger days of many gazers.

WETHERBY-KAYSER.

Shoes for all events, golfing, motoring, dancing or just ordinary walking, are to be found behind the glass sheltering the display of this firm. Some striking examples of English styles, including one or two models with perforated toes, which are just beginning to be mentioned in shoe catalogues after a long absence from trade channels, are shown.

BUSCH'S.

Mackinaw auto coats in patterns that would make most Indians envious make a colorful window at this store. The coats look enticingly warm for anyone who motors, and does the driving in person which necessitates these short-length garments. Shirts in all the stripes to be found in most recent manufacture occupy a corner of the display windows, and hats are not overlooked in the endeavor to help those in a choice of needed headgear to go with the dress-up plan.

DESMOND'S.

If it's a late style you are seeking you'll find it in Desmond windows. Some very nobby balmacaans in rich dark colorings are among the most noticeable garments on display. An individual case occupying a very important position holds the apparel of a Beau Brummel, dark blue, one-button sack coat, lapeled vest, English trousers, black derby with droopy ends and high-rolled brim sides, gloves to match and cane for protection. Some very distinct silk shirt novelties, the kind that strike the eye squarely with their brilliancy, are also quite noticeable.

WALKOVER SHOE STORES.

For the tired foot, a Walkover shoe with soft leather sole and rubber heel holds its promises. This is shown in various windows of the stores, in addition to late cloth-top models, some of the cloth being known as dreadnought linen. A wide variety of style outside of the English shapes are shown.

WOOD BROS.

With every suit at a single price and every overcoat there, too, the matter of latest style sometimes might escape the casual gazer into the windows of this store. A second glance reveals all of the latest cuts in single and double-breasted coats. Tweeds are plentiful, as are the solid blacks and blues, which remain in good taste through all seasons. Overcoats of the full balmacaan type predominate in the display.

HARRIS & FRANK.

Cheviots and worsteds are decidedly not out of the running, according to the suits of these materials displayed. Some very tasty browns and blues were the outstanding suits, aside from those for dress occasions. The snug-fitting overcoat, with its plush collar, was emphasized. Men's shoes and shirts also stood out prominently. Of the latter, the flannel shirts with the broad, brilliant silk stripes, were decidedly chic and nobby for winter wear.

JAMES BURNS.

Shoes for comfort, rather than for style, is evidently the motto of this Broadway store, which also showed some of the late styles among the footgear for men. The sound and sane lasts were most prominent in the group, however.

R. MAGEE, HATTER.

This is the period during which the cap is returning to its popularity, and at the Magee store it occupied the principal window space. Numerous checks in black and white were predominant. There were also caps made of tweeds to match, with the large amount of that kind of material used this season. These are of many shades. The cut is largely after the old jockey style.

### BANKRUPTCY PETITIONS.

Lyell Bradford and Frank J. Burke, in business as the Burke-Bradford Drug Company, made individual assignments in the United States District Court yesterday, in a bankruptcy petition. The debts of the corporation are $19,147.87. Mr. Bradford has assets valued at $150, claimed as exempt. Mr. Burke has none. They had undivided interests in the concern. The Los Angeles Terminal Company also filed a petition in bankruptcy yesterday, with liabilities of $3399.28 and assets of $31,828.14, of which $28,000 is in insurance policies.


The home of Hart Schaffner & Marx clothes

J. B. Silverwood

Bdwy. at 6th
221 S. Spring

This is the young American of today

He is easy, graceful, comfortable in his clothes; sure of himself and of the way he is dressed.

The picture is drawn from the new Varsity Fifty Five suit made by Hart Schaffner & Marx.

($18 and better, see windows)

You'll see that it differs from many "fashion drawings." It is natural, looks the way well-dressed young men really look. His clothes fit him, but they do not "encase" him; they follow his "lines," and he is both comfortable and stylish. Right there is the big point about

Hart Schaffner & Marx

clothes: They "drape" properly; they have the right lines and the right look. And there is a model for every figure, without exception.

Copyright Hart Schaffner & Marx

Varsity Fifty-Five suits are shown in several new models; in fact, variety enough in coats, vests, pockets and buttons for all sorts and wearers. Young men will take to them. $18 or better.

—here are some "dress up" hints in furnishings:

THE satisfaction a man gets from the drape and "feel" of a truly SMART SHIRT is worth seeking.

Get it here in the silk creations—they're AMERICAN conceptions—have a "young" spirit to their lines—the price $5.

French flannel shirts are going "strong." At $3.50 particularly. Appeal to fellows in school.

Yes, we've beautiful $1 shirts. Splendid tailoring.

All shirts are in stripings this fall. Unordinary combinations.

CRAVATS lean toward flowered and "all-over" patterns. $1 or from 25c to $5.

WHILE you are in our underwear department (for fall weights) ask about the Golf Coats. They're knitted, have Norfolk backs and patch pockets. Probably you've seen them in the society pages of VANITY FAIR and elsewhere. Great for outings. Football men "want" them. $10.

Do your feet enjoy "555" silk 50c HOSIERY? If not you are missing some mighty elegant comfort, yes, and economy. In quality the silk brother of "333," our 25c hosiery.

Initial belts are very popular—we have the kind you can have anything you wish engraved on the buckle. New kind of buckle, by the way.

BEFORE you think of hats remember that if you wish to pay $15 for a HAT you can get the smartest suits here that can be shown anywhere in Los Angeles. Call us on this!

The good old, now new, reliable "fedora" shape has returned. Praise designers from whom all styles come. John B. Stetson has created a beauty called "The Event." Becomes all types of men, yet distinctive on every man so crowned. Has that "something." Price $4.

In caps the semi-jockey shape is the "late" atop young heads. Smacks of motoring along the war front.


In the Skies.

## TO TRACE DOWN RADIO OUTLAWS.

### OFFICIALS HERE WITH SPECIAL RECEIVING APPARATUS.

**Will Measure Wave Lengths of Impulses from Amateur Wireless Stations and Quickly Determine if Federal Statute is Violated. Warning to Non-profesionals.**

Equipped with a specially-calibrated receiving apparatus for determining the wave lengths of wireless impulses sent from amateur wireless stations in the vicinity, V. F. Greaves, inspector and engineer in charge of the radio service of the Department of Commerce, Washington, D. C., and E. W. Stone, assistant radio inspector of San Francisco, have opened a temporary office in the wireless school at the Y.M.C.A.

With the apparatus the officials will "listen in" and determine what stations are using a wave length in excess of the 200-meter limit prescribed by Federal statute, without having to make any further inspection of the stations. While no definite knowledge of violations of the sort has been obtained by the authorities, it is believed several stations are repeatedly disregarding the statute, in regard to both wave length and breadth of the impulses. It is known that numerous amateur stations in this vicinity are equipped with antennae capable of delivering and receiving impulses far in excess of the prescribed limit.

While here the radio officials will conduct examinations for licenses daily at the Y.M.C.A. All amateurs holding second grade licenses must appear and take the examination for a first grade amateur permit.

Inspector Stone said yesterday:

"The operation of a wireless station is a serious matter and all operators must carefully study the laws and make every effort to meet requirements before applying for a license. We have copies of the radio laws and regulations and will be glad to furnish them upon application. We will also co-operate with amateurs in securing proper adjustment of instruments and in any other way we can.

"There is no desire on the part of the Federal Government to put the amateurs out of business entirely, but they must realize and appreciate that if they do not comply with the law and take more pains to avoid interfering with commercial and government stations, a law will surely be passed making the restrictions even more severe, if not entirely prohibiting the operation of amateur stations."

One of the frequent violations observed by the inspectors is the connecting of spark coils and buzzers directly across the spark gap without inserting tuning resistances. The use of the instruments in the manner described makes it almost impossible to regulate the breadth of the impulse sent out and generally tends to interfere with the longer and broader impulses sent out by maritime and interstate stations.

### AVOCADO MEN TO MEET.

**Many Experts to Speak Here at the First General Meeting of the State Association.**

The California Thuacate Association will hold its first general meeting at the Alexandria October 23. The programme will begin at 9 o'clock a.m. and continue to 4:30 or 5 p.m., with an intermission for lunch hour. Every one interested in the ahuacate (avocado) is invited to be present.

The speakers are to be, among others, Dr. J. Eliot Coit, Prof. I. J. Condit and Prof. M. E. Jaffa, all of the University of California; H. J. Webber of the State Experimental Station, Riverside; David Fairchild, head of foreign seed and plant introduction, Bureau of Plant Industry; Wilson Popenoe, agricultural explorer, Bureau of Plant Industry, United States Agricultural Department; former Judge Charles Silent of Glendora; C. P. Taft of Orange, F. O. Popenoe of Altadena; John C. Bosche, importer and exporter of ahuacates, formerly of Mexico City; E. B. Rivers, importer and exporter of fruit, and Edwin G. Hart, president of the association.

An exhibit of mature fruit will be an attractive adjunct of the meeting.

The association is desirous of securing 500 or more ripe or nearly ripe thin-skinned fruit for experimental work, in which the University of California has agreed to co-operate.

### COAT CAUSES ARREST.

Mrs. J. L. Bonime, No. 1341 South Hope street, thought she recognized her coat hurrying along the street yesterday on the back of a stranger. She reported her vision to the police and Miss Helen Brenner, No. 635 East Williams street, was arrested on suspicion of having stolen the garment from the wardrobe of the Normal School during a function there July 9. At the time several garments were reported missing.


POSLAM READILY SOOTHES, HEALS AILING SKIN

Use Poslam when the complexion is unduly red or sunburned;

When tormented by itching skin;

When pimples, hives, rashes, bites, prickly heat or hives annoy;

When the feet are tired, itching or blistered;

When eczema, acne, salt rheum or distressing skin disease affects;

Poslam soothes, cools, comforts, relieves all burning, smarting and irritation. Quickly restores the skin to normal, presentable appearance.

If ordinary toilet soaps irritate, Poslam Soap, medicated with Poslam and superior for daily use on the skin.

For samples, send 4c stamps to Frederick F. Ingram & Co., Chemists, Detroit, Mich.

Agency Laboratories, 22 West 22nd St., New York City. Sold by all Druggists.




Classified Liners.


AGATE TYPE ONLY.

Accepted subject to the following rates and Rules: The rate for inserting Want Ads in The Daily Times is 1c per word each insertion; the Sunday issue 2½c per word each insertion; minimum charge applicable to a single insertion, 15c. Rates for the following classifications, the rate of which is 5c per word daily, 25c per word Sunday; minimum charge, applicable to a single insertion, 25c: "Society Meetings," "Personals," "Special Notices," "Church Notices," "Miscellaneous," "Stocks and Bonds," "Money to Loan," "Money Wanted," "Chiropractic," "Physicians," "Medical," "Osteopathic," "Dentistry" and "Baths and Massage." An extra charge of 25 per cent. is made for the use of capital letters.

Minimum space for classified advertisements accepted for more than one insertion, 14 words. White spaces and dashes are charged for as groups of seven words to a line.

Ads set solid are counted strictly by the line. Ads set in paragraphs, or head-up matter and display, are estimated five (5) average words to a line in caps, estimate for 60 average words to the full line and count (6) average words to the following. In this kind of advertising the actual number of words set solid is counted, plus (6) words added for each ruled line. The Times reserves the right to classify all advertisements under appropriate headings.

The Times cannot guarantee accuracy or assume responsibility for errors of any kind, occurring in classified advertisements.

The Times will not be responsible for more than one incorrect insertion of any advertisement ordered for more than one time.

Errors not the fault of the advertiser, which slightly lessen the value of an advertisement, will be rectified only by cancellation. Without charge, on presentation of receipt, within five days after insertion. No allowance will be made for errors which do not materially affect the value of the advertisement.

No adjustment will be made for advertisements not affected by an error or errors which may occur in other items in the same advertisement.

Advertisers should retain receipts given by The Times for payment for "Liners," as no adjustments can be rectified without them.

The Times will not accept copies of proposed changes in discontinue or change "till forbid" advertisements.

Telephoned orders to discontinue advertisements in The Times are numbered by the order of their receipt, and in each instance the number of the order is given to the advertiser who should use the word thereof in any subsequent communication regarding the advertising. No discontinuance of an advertisement will be related unless the "order number" is presented to The Times by the advertiser.

Sunday real estate advertisements to be inserted in the Sunday issue must be in The Times counting room by 5 o'clock Saturday night. Other classified "To Lets," etc., received over counter or by telephone until 11 p.m. Saturday. All exceptions to closing hours for each division will be noted under heading "The Late to Classify." Rates 1½ cents per word.

The Sunday circulation of The Times exceeds 90,000 copies, and more display ads are carried in its columns than in the five other Los Angeles newspapers combined.

Telephone your want advertisements to The Times. Main 8200, Home 10001, any hour of day or night, and secure prompt and courteous attention.

"BE QUICK TO KICK IF THINGS GOES WRONG, BUT KICK TO US AND MAKE IT STRONG."

INSTANT SERVICE FOR TIMES PATRONS.

For the convenience of persons who may wish to insert classified advertisements printed herein, send communications to this newspaper, leave "Liner" and other advertisements, and receive letter boxes have been placed in many downtown buildings for the purpose indicated. Collections will be made from these boxes hourly.

Each piece of advertising copy must contain name and address of the advertiser, number of insertions and heading under which it is desired the announcement be printed.

The boxes are located as follows:

EXCHANGE BLDG., 148 S. SPRING ST. (Lobby near elevator.)

BROADWAY CENTRAL BLDG., 424 S. Broadway. (Lobby near elevator.)

BUMILLER BLDG., 420 S. BROADWAY. (Lobby near elevator.)

COLUMBIA TRUST BLDG., 848 W. THIRD ST. (Lobby near elevator.)

DELTA BLDG., 428 S. SPRING ST. (Lobby near elevator.)

GARLAND BLDG., 740 S. BROADWAY. (Lobby near elevator.)

GERMAIN BLDG., 234 S. SPRING ST. (Lobby near elevator.)

GRANT BLDG., 355 S. BROADWAY. (Front of elevator.)

GROSSE BLDG., SIXTH AND SPRING STS. (Lobby near elevator.)

HIGGINS BLDG., SECOND AND MAIN STS. (Lobby near elevator.)

H. W. HELLMAN BLDG., FOURTH AND SPRING STS. (Near elevator, Fourth St. lobby.)

I. W. HELLMAN BLDG., 401 S. MAIN ST. (Next to U. S. Mail Sup.)

HERRMAN BLDG., FOURTH AND SPRING STS. (Lobby near elevator.)

I. A. INVESTMENT BLDG., 733 S. BROADWAY. (Lobby near elevator.)

LANKERSHIM BLDG., 848 W. THIRD ST. (Lobby opposite elevator.)

LANCHLIN BLDG., 315 S. BROADWAY. (Next to U. S. Mail Box.)

MARSH-STRONG BLDG., 5TH, SPRING AND MAIN. (In elevator shaft No. 6.)

MASON BLDG., FOURTH AND BROADWAY. (In lobby.)

MERCHANTS TRUST BLDG., 207 S. BROADWAY. (Beneath U. S. Mail Box.)

O. T. JOHNSON BLDG., FOURTH AND BROADWAY. (Lobby near elevator.)

PACIFIC ELECTRIC BLDG., 605-610 S. MAIN ST. (Lobby near elevator.)

C. WESLEY ROBERTS BLDG., THIRD AND MAIN. (Lobby near elevator.)

SAN FERNANDO BLDG., 406 S. MAIN ST. (Lobby opposite elevator.)

The locations of additional boxes will be announced as they are installed.

SPECIAL NOTICES—

REDIPHONE—WE HAVE ON HAND A FEW of those handy telephone attachments, which are being distributed in connection with coupons printed herein, which coupons may be redeemed at 75 cents each, the coupons being redeemable in classified advertising in THE TIMES. Phone Main 8200 and Home 10001, and our representative will call and attach the "REDIPHONE," collecting at the same time for the coupons presented. One "REDIPHONE" only will be delivered, and to each purchaser.

CLASSIFIED ADVERTISEMENTS—

For the real estate section of Sunday's Times will be printed under the heading of "The Late to Classify" if not received before 8 p.m. today.

CONSUMPTION, TUMORS, CANCER, RHEUMATISM. Write "Hams Horn," 1428 Myrtle ave., Los Angeles. Phone Holly-wood 2984.

LEARN TO DANCE AT THE PRITCHIN VON BRAUN Dancing Academy, 1007 S. Burlington ave. Main 8376.

FOR SALE — TOILET PARLORS LOCATED IN business center; exclusive patronage. For interview address P. L., box 455, TIMES BRANCH OFFICE.

BODY FOR CAR LEFT AT ESTRELLA ST., WILL be sold for storage, unless storage is paid.

FOR QUICK ACTION PRINT ANSWERS TO Times "Liners" in Times' letter boxes in downtown office buildings. The locations of the boxes are printed in the first column of The Times "Liner" section.

PERSONAL—

Business.

PERSONAL— MRS. MASSON, the noted palmist of London, Eng., may be consulted at 822 S. SPRING ST. by those desiring parents, consultations and reliable hand readings from one of the foremost palmists of the day. HIGH-CLASS PATRONAGE SOLICITED.

PERSONAL—LADIES, ASK YOUR DRUGGIST FOR Chichesters Pills, the Diamond brand, for 25 years known as the best, safest, always reliable. Take no other. Chichesters Diamond Brand Pills are sold everywhere.

PERSONAL— HENLEY, LOS ANGELES' NOTED PSYCHIC READINGS DAILY. SEE HIM. 817 W. THIRD, NEAR HILL.

PERSONAL — LADY WOULD LIKE TO SHARE home with another lady; prefer nurse, chiropractic; highly refined. Address G, box 150, TIMES OFFICE.

PERSONAL—PROF. ALTHOUSE, NOTED ASTROLOGER and palmist; thirty years in Los Angeles. Largest practice; highest grade of work. High-class patronage solicited. 621 S. BROADWAY.

PERSONAL—WANTED YOUNG OR MIDDLE AGED lady to accompany elderly lady east, via Chicago; will pay part of expenses. Address N, box 182, TIMES BRANCH OFFICE.

PERSONAL—SPECIALIST FOR WOMEN ONLY. Consultation free; all troubles; reasonable charges. 321 W. FIFTH.

PERSONAL—CLASSIFIED ADVERTISING PATRONS of The Times are requested to submit copy for advertisements in the Sunday issue as early as possible.

PERSONAL—CLUBS, SOCIALS, ENTERTAINMENTS supplied on short notice with singers, dancers, musicians. Phone BURNS, Main 2082.

PERSONAL—NEW PREMIER ELECTRIC VACUUM cleaner for rent, $1 daily. Free delivery. Home 10151.

PERSONAL — MME. JOSEPH OF CHICAGO, PALMIST and crystal seer, medium 30c. 822 S. 10TH ST.

PERSONAL—DISEASES OF WOMEN, ALL FEMALE troubles. 215 W. 3RD ST., Suite 308.

PERSONAL—MME. ORA, PALMIST, PSYCHIC, REAL reading in city. 245½ S. Spring.

PERSONAL—

For quick action, free answers to Times "Liners" in Times' letter boxes in downtown office buildings. The locations of the boxes are printed in the first column of The Times "Liner" section.

FLORISTS AND NURSERIES—

THE SHOSTRICK PULVERIZED SHEEP FERTILIZER for lawns and flowers. 1151 S. MAIN ST. 61356.

BUSINESS ANNOUNCEMENTS—

UPHOLSTERING, FURNITURE REPAIR SHOP; MATtresses made over. 1262 S. Figueroa. 63527. Home 27711.

TEN PAGE LETTERS TYPEWRITTEN 10 CENTS each. PUBLIC STENOGRAPHER, 708 PERRY BUILDING, THIRD AND HILL.

BOOKS AUDITED, OPENED AND CLOSED; SYSTEMS of accounting installed. 1197 STORY BLDG.

1915.—[PART I.]

w models; in
ttons for all
18 or better.

hings:

mber that if you
can get the
shown anywhere
"fedora" shape
whom all styles
beauty called
men, yet
Has that
the "late"
ing along the

AM READILY
HES, HEALS
AILING SKIN

when the complexion is
or sunburned;
ented by itching skin;
ies, hives, rashes, mosquito
heat or hives annoy;
eet are tired, itching chafed
na, acne, salt rheum or any
kin disease affects;
othes, cools, comforts, re-
ning, smarting and itching
res the skin to normal and
ppearance.
toilet soaps irritate,
medicated with Poslam
for daily use on the
send 4c stamps to Emer-
atories, 32 West 25th st.,
ty. Sold by all Druggists.



# Classified Liners.

AGATE TYPE ONLY.

Accepted subject to the following rates and rules: The rate for inserting Want Ads in the Daily Times is 1c per word each insertion; in the Sunday issue 1½c per word each insertion; minimum charge applicable to a single insertion and to each non-consecutive insertion, 25c; except that the following classifications, the rate for which is 2c per word daily, 2½c per word Sunday, minimum charge, applicable to a single insertion and to each non-consecutive insertion, 30c daily, 35c Sunday: "Society Meetings," "Personals," "Special Notices," "Church Notices," "Miscellaneous," "Stocks and Bonds," "Money to Loan, Salary and Chattels," "Physicians," "Medical," "Detectives," "Sanitariums" and "Baths and Massage."

An extra charge of 25 per cent. is made for the use of capital letters.

Minimum space for classified advertisements ordered for more than one insertion, 14 words.

White space and dashes are charged for on the basis of seven words to a line.

All ad solid are counted strictly by the word. For paragraphed or lined-up matter set in caps, estimate five (5) average words to a line. Not set in caps, estimate five (5) average words to the first line and eight (8) average words to each line following. In this kind of advertising the actual number of words set solid is counted, and eight (8) words added for each unfilled line.

The Times reserves the right to classify all advertisements under appropriate headings.

The Times cannot guarantee accuracy or assume responsibility for errors of any kind occurring in telephoned advertisements.

The Times will not be responsible for more than one incorrect insertion of any advertisement ordered for more than one time.

Errors not the fault of the advertiser, which clearly lessen the value of an advertisement, will be rectified only by republication, without extra charge, on presentation of receipt within five days after insertion. No allowance will be made where the error does not materially affect the value of the advertisement.

No adjustment will be made for advertising items not affected by an error or errors which may occur in other items in the same advertisement.

Advertisers should retain receipts given by The Times for payment for "liners," as no mistake can be rectified without them.

The Times will not accept phone or verbal orders to discontinue or change "till forbid" advertisements.

Telephoned orders to discontinue advertising in The Times are numbered in the order of their receipt, and in each instance the number of the order is given to the advertiser, who should make a record thereof. In case of dispute no charge for advertising will be rebated unless the "stop order" number is presented to The Times by the advertiser.

Sunday real estate advertisements, to be classified properly, must be in The Times office before 10 o'clock Saturday night. Other classified "Wants," "To Lets," etc., received over counter or by telephone until 11 p.m. Saturday. Ads received after these hours for each division will be inserted under heading "Too Late to Classify." Rate 1½c per word.

The Sunday circulation of The Times exceeds [illegible] copies, and more "liners" are regularly printed in its columns than in the five other Los Angeles newspapers combined.

Telephone your want advertisements. Ring up The Times, Main 8200, Home 10391, any time of day or night, and secure prompt and careful attention.

"BE QUICK TO KICK IF THINGS SEEM WRONG, BUT KICK TO US AND MAKE IT STRONG."

INSTANT SERVICE FOR TIMES PATRONS.

For the convenience of persons who may desire to reply to classified advertisements printed in The Times, and communications to this newspaper and also "liner" and other advertisements inserted, these letter boxes have been placed in various downtown buildings for the purpose indicated.

Collections will be made from these boxes every hour.

Each piece of advertising copy must contain the name and address of the advertiser, number of insertions and heading under which it is desired that the announcement be printed.

The boxes are located as follows:

BRYSON BLDG., 145 S. SPRING ST. (Lobby near elevator.)
BROADWAY CENTRAL BLDG., 424 S. Broadway. (Lobby near elevator.)
BUMILLER BLDG., 430 S. BROADWAY. (Lobby near elevator.)
COLUMBIA TRUST BLDG., 313 W. THIRD ST. (Lobby near elevator.)
DELTA BLDG., 426 S. SPRING ST. (Lobby near elevator.)
GARLAND BLDG., 740 S. BROADWAY. (Lobby near elevator.)
GERMAIN BLDG., 224 S. SPRING ST. (Lobby near elevator.)
GRANT BLDG., 355 S. BROADWAY. (Front of elevator.)
HIGGINS BLDG., SIXTH AND SPRING STS. (Lobby near elevator.)
HIGGINS BLDG., SECOND AND MAIN STS. (Lobby near elevator.)
H. W. HELLMAN BLDG., FOURTH AND SPRING. (Near elevator, Fourth st. lobby.)
I. W. HELLMAN BLDG., 411 S. MAIN ST. (Next to U. S. Mail Box.)
HIBERNIAN BLDG., FOURTH AND SPRING STS. (Lobby near elevator.)
L. A. INVESTMENT BLDG., 733 S. BROADWAY. (Lobby rear of elevator.)
LANKERSHIM BLDG., 126 W. THIRD ST. (Lobby opposite elevator.)
LAUGHLIN BLDG., 315 S. BROADWAY. (Next to U. S. Mail Box.)
MARSH-STRONG BLDG., 9TH, SPRING AND MAIN. (On elevator shaft No. 4.)
MASON BLDG., FOURTH AND BROADWAY. (In lobby.)
MERCHANTS' TRUST BLDG., 207 S. BROADWAY. (Beneath U. S. Mail Box.)
O. T. JOHNSON BLDG., FOURTH AND BROADWAY. (Lobby near elevator.)
PACIFIC ELECTRIC BLDG., 606-610 S. MAIN ST. (Lobby near elevator.)
C. WESLEY ROBERTS BLDG., THIRD AND MAIN. (Lobby near elevator.)
SAN FERNANDO BLDG., 406 S. MAIN ST. (Lobby opposite elevator.)

The locations of additional boxes will be published as they are installed.

## SPECIAL NOTICES—

REDIPHONE—WE HAVE ON HAND A FEW OF these handy telephone attachments, which are being distributed in connection with coupon books issued at 75 cents each, the coupons being redeemable in classified advertising in THE TIMES. Phone Main 8200 and Home 10391, and our representative will call and attach the "REDIPHONE," collecting at the same time for the coupons desired. One "REDIPHONE" only will be delivered to each purchaser.

CLASSIFIED ADVERTISEMENTS—For the real estate section of Sunday's Times will be printed under the heading of "Too Late to Classify" if not received before 8 p.m. Saturday.

CONSUMPTION, TUMORS, CANCER, RHEUMATISM. Write "Rams Horn," 1428 Myra ave., Los Angeles. Phone Hollywood 2684.

LEARN TO DANCE AT THE FRITZIE VON BEAHL Dancing Academy, 1007 S. Burlington ave. Home [illegible].

FOR SALE — TOILET PARLORS LOCATED IN business center; exclusive patronage. For interview address FF, box 458, TIMES BRANCH OFFICE.

AUTO FOR CAR LEFT AT ESTRELLA ST. WILL be sold for storage, unless storage is paid.

FOR QUICK ACTION DROP ANSWERS TO Times "Liners" in Times' letter boxes in downtown office buildings. The locations of the boxes are printed in the first column of The Times "Liner" section.

## PERSONAL—
### Business.

PERSONAL—
MRS. MASSON,
the noted palmist of London, Eng., may be consulted at 822 S. SPRING ST. by those desiring careful, conscientious and reliable hand readings from one of the foremost palmists of the day. HIGH-CLASS PATRONAGE SOLICITED.

PERSONAL—LADIES, ASK YOUR DRUGGIST FOR Chichesters Pills, the Diamond brand, for 25 years known as the best, safest, always reliable. Take no other. Chichesters Diamond Brand Pills are sold everywhere.

PERSONAL—
HENLEY,
LOS ANGELES' NOTED PSYCHIC,
READINGS DAILY. SEE HIM.
217 W. THIRD, NEAR HILL.

PERSONAL — LADY WOULD LIKE TO SHARE home with another lady, prefer nurse, object companionship nights. Address G, box 139, TIMES OFFICE.

PERSONAL—PROF. ALTHOUSE, NOTED ASTROLoger and palmist; thirty years in Los Angeles. Largest practice; highest grade of work. High-class patronage solicited. 621 S. BROADWAY.

PERSONAL—WANTED YOUNG OR MIDDLE AGED lady to accompany elderly lady east, via Chicago, will pay part of expenses. Address N, box 563, TIMES BRANCH OFFICE.

PERSONAL—SPECIALIST FOR WOMEN ONLY. Consultation free; all troubles; reasonable charges. [illegible] W. FIFTH.

PERSONAL—CLASSIFIED ADVERTISING PATRONS of The Times are requested to submit copy for advertisements in the Sunday issue as early as possible.

PERSONAL—CLUBS, SOCIALS, ENTERTAINMENTS supplied on short notice with singers, dancers, musicians. Phone BURNS, Main 2022.

PERSONAL—NEW PREMIER ELECTRIC VACUUM cleaner for rent, $1 daily. Free delivery. HOME [illegible].

PERSONAL—MME. JOSEPH OF CHICAGO, PALMist and psychic, readings 50c. 422 E. 10TH ST. [illegible] car.

PERSONAL—DISEASES OF WOMEN. ALL FEMALE troubles. 213 W. 3RD ST., Suite 205.

PERSONAL—MME. ORA, PALMIST, PSYCHIC. BEST readings in city. 245½ S. Spring.

PERSONAL—
For quick action, drop answers to Times "Liners" in Times letter boxes in downtown office buildings. The locations of the boxes are printed in the first column of The Times "Liner" section.

## FLORISTS AND NURSERIES—

THE PHOENIX PULVERIZED SHEEP FERTILIZER for lawns and flowers. 118 N. MOTT ST. 41556, Boyle 1033.

## BUSINESS ANNOUNCEMENTS—

UPHOLSTERING, FURNITURE REPAIR SHOP; MATtress work. 1262 S. Figueroa. 55527, Bdwy. 3775.

FORM LETTERS TYPEWRITTEN 10 CENTS per page. PUBLIC STENOGRAPHER, 706 FERGUSON BUILDING, THIRD AND HILL.

BOOKS AUDITED, OPENED AND CLOSED, SYSTEMS devised, accounting installed. 1107 STORY BLDG.

## BUSINESS ANNOUNCEMENTS—

WANTED—100 YOUNG MEN, BETWEEN AGES OF 18 and 30; interested in naval affairs and naval preparedness to attend a naval reserve smoker Thursday night, September 30, 8 p.m., at Armory, Exposition Park. An interesting programme.

BUSINESS MAIL RECEIVING ADDRESS $1.00 PER MONTH. 706 FERGUSON BUILDING, THIRD AND HILL.

## WANTED—
### Help, Male.

Space is not given under this heading to advertisements soliciting business patronage.

WANTED—FIVE MEN IN GOOD PHYSICAL CONdition to IMMEDIATELY prepare for U. S. RURAL FREE DELIVERY CARRIER examination for BURBANK, LANCASTER and LOS ANGELES COUNTY. Outdoor work; good salary starting; examination OCTOBER 23. Age limit 18 to 55 years. Immediate action necessary. For successful coaching see at once, MR. HOFF, 629 Security Bldg. (See Inst. adv.)

WANTED—LIVE MAN TO SHOW PROPERTY, PREvious experience unnecessary; chance for the right man to make $100 to $300 per month; good opportunity for a sober, steady man to become permanently identified with a large company; must be able to put up a small cash bond if necessary. Call at once, 200-207 HERMAN W. HELLMAN BLDG., corner Spring and Fourth sts.

WANTED—IMMEDIATELY—RURAL LETTER CARRIERS for BURBANK, LANCASTER and LOS ANGELES COUNTY; several men to prepare for the examination called for October 23. Good salary; outdoor work; opportunity for advancement and transfer. MUST ACT IMMEDIATELY. For SUCCESSFUL COACHING see MISS WILSON, 601 Wesley Roberts Bldg. (See Instr. adv.)

WANTED—DO YOU WANT STEADY WORK, WITH sure pay and chance to get ahead? Navy offers you all this plus opportunities for travel, association with fine young men, facilities for saving money, and retirement. They will tell you all about it at the NAVY RECRUITING STATION, San Fernando Bldg., Los Angeles.

WANTED—SOLICITORS AND AGENTS WHO ARE acquainted with the wholesalers, manufacturers, jobbers and automobile dealers of Los Angeles. To those men I have one of the best propositions to put before you. Call at 604 MERCHANTS TRUST BLDG.

WANTED—3 MEN BETWEEN THE AGES OF 24 and 35 to represent laundry company as drivers on established route; guaranteed salary and commission; no truck drivers nor solicitors need apply. Call after 9 a.m. Don't phone. DIAMOND LAUNDRY, 241 E. Fifth st.

WANTED—SEVERAL YOUNG MEN BETWEEN 18 and 35 years to coach for the GOVERNMENT RAILWAY MAIL SERVICE. $900 yearly, and expenses; promotion to $1800. For successful coaching see MISS WILSON, at once, 601 WESLEY ROBERTS BLDG. (See Instr. Adv.)

WANTED—EXPERIENCED CLOTHING, FURNISHing goods and shoe salesman; one capable of trimming windows and card writing; for town in Arizona; salary $25 per week to begin. See MR. SHANNON, Room 208 Haas Bldg., Cor. 7th and Broadway, after 9:30 Friday morning.

WANTED—EXPERIENCED SPECIALTY TRAVELing salesman to represent strong house selling to drug and grocery trade; a permanent position for a good man; outside territory; outline experience in first letter. Address H, box 23, TIMES OFFICE.

WANTED—THREE WELL DRESSED YOUNG MEN that are not afraid to meet the public. To such we can offer an unusual opportunity. If you are the right man you should make at least $200 to $300 monthly. MR. WILLIAMS, with Wallace & Clark, 606 Story Bldg.

WANTED—ELLIOTT FISHER BILLER, RAILROAD experience preferred, but not essential, $50; collector and adjuster, large corporation; stenographer and ledger clerk, $60; typist, insurance experience, $40; young man with wheel for grocery, $35. CALIFORNIA COMMERCIAL SERVICE, Brockman Bldg.

WANTED—CREDIT MAN BY LOCAL DRY GOODS concern. We require a man experienced in retail dry goods or department store work. Give full particulars as to past experience, salary expected, etc., in reply. Address HG, box 425, TIMES BRANCH OFFICE.

WANTED—TWO NEAT APPEARING SOLICITORS. Preferably with newspaper experience. Apply Circulation Manager, THE PHOTOPLAYERS WEEKLY, after 1 p.m., 217 Lissner Bldg., 524 S. Spring st.

WANTED—GOOD CANVASSER FOR HOUSEHOLD necessity; good proposition to worker; no samples to carry; closing salesman to go with you; this is chance to improve your position. See E. H. WEAVER, 318 W. 6th, 8 o'clock mornings.

WANTED—WE WANT TEN YOUNG MEN TO PREpare for service with the Southern Pacific Railroad Company as telegraph operators and stenographers. Positions guaranteed. MACKAY BUSINESS COLLEGE. See Instruction Course.

WANTED—EXPERIENCED CHAUFFEUR TO DRIVE my car, Los Angeles to Florida, will pay all expenses. Good chance to see the country. Give phone number. Address H, box 48, TIMES OFFICE.

WANTED—BRIGHT, YOUNG MAN LIVING AT home to direct people in large store; must be neat in appearance and have good education; small salary at start. Address G, box 215, TIMES OFFICE.

WANTED—FEW CAPABLE CLERKS TO IMMEDIately prepare for positions in the United States RAILWAY MAIL SERVICE. $900 a year starting; rapid promotion. See MR. HOFF, 629 Security Bldg. (See Instr. adv.)

WANTED—YOUNG SINGLE MEN FOR COMMISsary clerks on railway construction work in California and Arizona. Must speak Spanish. Give full references and state age. Address HE, box 179, TIMES OFFICE.

WANTED—BRIGHT, NEAT APPEARING YOUNG man, 18 to 20, living at home. Must write a good hand and be good at figures, otherwise do not apply. Salary $35. EDUCATIONAL EXPERT CO., 704-705 Has Bldg.

WANTED—TWO CARPENTERS, BRIDGE WORK, $3 day; butcher and sausage maker, country, $50 month, found; driver for furniture and piano wagon, $16 week; radiator repairman, city, $2.50 day. MURRAY & READY, 110 E. Second st.

WANTED—CLEAN CUT, THOROUGHLY EXPERIenced young man stenographer for A-1 concern. Salary $70. EDUCATIONAL EXPERT CO., 704-705 Has Bldg.

WANTED—MEN TO LEARN AUTO AND TRUCK driving. Thorough course. Positions awaiting our graduates. PACIFIC AUTOMOBILE SCHOOL, 545 Maple Ave.

WANTED — ELECTRICIAN WITH ABOUT ONE year's experience rewinding and repairing motors; right party can get steady work. Address N, box 487, TIMES BRANCH OFFICE.

WANTED—$30 AND UP WEEKLY, AT HOME. NO canvassing, no experience. I tell you how. Everything furnished. Don't worry about capital. BOYD H. BROWN, Dept. G-488, Omaha, Neb.

WANTED—WHITE MAN AND WIFE FOR JANITOR work in apartment-house, 24 apartments; will pay $50 month to right couple and apartment. Address N, box 510, TIMES BRANCH OFFICE.

WANTED—EXPERIENCED BUILDING ESTIMATOR, who guarantees his quantities, on percentage or interest in the business; give phone. Address N, box 472, TIMES BRANCH OFFICE.

WANTED—ALL ROUND, FIRST-CLASS FURNITURE repairer and finisher. Call 620 WEST SIXTH STREET.

WANTED—A FLOOR SCRAPER TO ESTIMATE ON eight houses. Call at 920 HAAS BLDG., after 10 a.m.

WANTED—BARBER, HOTEL SHOP.
TOURIST EMP. OFFICE,
145 S. Spring st., room 212.

WANTED—FOUR FIRST-CLASS SOLICITORS, NEWSpaper advertising; no smokers or booze fighters need apply. See MR. BARR, 217 Lissner.

WANTED—BOY 17 WITH BICYCLE, GOOD APpearance and references; advancement. E. W. REYNOLDS CO., 300 Metropolitan Bldg.

WANTED—A BUILDING LOT, CLEARED OF OLD lumber and pepper tree logs. Give one a bargain. 1544 W. JEFFERSON.

WANTED—MEN EXPERIENCED IN SETTING warm air furnaces; none others need apply. 1224 S. FIGUEROA, 7:30 to 8 p.m.

WANTED—CARPENTERS, $3 PER DAY, WILL pay for labor in tailor made clothes. Call after 10 today. J. E. BUCKLEY, 508 Garland Bldg.

WANTED—ANALYTICAL AND MANUFACTURING chemist. ROYAL CHEMICAL CO., 707 West Third st.

WANTED—A DOG CATCHER FOR THE CITY OF Redondo Beach by October 1st. Apply at CITY MARSHAL'S OFFICE, Redondo Beach, Cal.

WANTED—A FIRST-CLASS PRESSER AT ONCE. Steady work and high salary. Apply A. GREENE & SONS, 745 S. Broadway, fifth floor.

WANTED—MAN TO TAKE CHARGE FERTILIZING business; guarantee $150 month to right man; must have team. Call 1132 OXFORD.

WANTED—CARPENTER TO BUILD PORCHES ON house; I have tools, board and room. Call Thursday, 8 a.m., 1132 OXFORD.

WANTED—YOUNG MAN OF GOOD APPEARANCE for outside work on weekly newspaper. SAN FERNANDO DEMOCRAT, San Fernando.

WANTED—COOK, MR. B. L. STARR, COOK OR chef, please call at MRS. C. A. HAMMAN, 819 W. 63rd st.

WANTED—FIVE MEN TO DEMONSTRATE AND take orders. Big money for good talkers. Call after 9 a.m. 1220 SAN PEDRO ST.

WANTED—BOY ABOUT 18, WHO CAN RIDE A wheel for a grocery. Apply at once. O'BRIEN'S GROCERY, 936 West Sixth st.

WANTED—BRICK CLEANERS, $2 PER THOUsand, bring hatchet. 2198 WEST ADAMS ST.

WANTED—PRESSMAN FOR PRINTING. 224 S. SPRING ST., Room 316.

WANTED—25 LIVE WIRES TO TAKE THE FREE Civil Service Course. Los Angeles Evening High School. (See Ins. Course adv.)

WANTED—FIRST-CLASS VIOLINIST FOR PICTURE show. State qualifications and salary wanted. SAWYER & GAREY, El Centro, Cal.

WANTED—FIRST-CLASS SALESMAN. APPLY AT UNIVERSAL TAILORING Co., 342 S. Main, cor. 4th st.

WANTED — TO LEARN TRADE, THE NATIONAL Barber School guarantees success. Wages paid while learning. 129 E. SECOND ST.

WANTED—GOOD LIVE OUTSIDE MAN, PERMANent place to right party. 204 MERCANTILE PLACE. Room 35.

WANTED—BOY ABOUT 17 TO HELP IN NURSERY work, inquire 650 ROBINSON ST. Temple car. Phone 23535.

WANTED—CHAUFFEUR FOR HOTEL BUS; MUST have depot experience. GRAND PACIFIC HOTEL, 728 S. Main.

WANTED—RELIABLE HOTEL SOLICITOR. 918 W. SIXTH ST.

WANTED—ADVERTISING SOLICITORS (DIRECtory work.) 224 MERCHANTS TRUST.

## WANTED—
### Help, Male.

NOTE.—Applicants for positions are advised not to send original recommendations in answer to ads. Send duplicates only.

Space is not given under this heading to advertisements soliciting business patronage.

WANTED—EXPERIENCED AND COMPETENT SUperintendent for country home and farm of about 1800 acres near San Francisco. Must be able to give business management under system of cost accounting. Must be familiar with best methods in caring for grounds about house, flower and vegetable gardens. Planting, cultivating, harvesting and sale of berries, fruit and other farm products. Supervision of dairy, poultry, cattle and horses. Must know best methods of soil improvement, cultivation and irrigation. Capable of laying out work, organizing and looking after working force of from 15 to 25 men. Must understand construction and maintenance of roads, dams and farm buildings, care and operation of gas engines, pumping plants, tractors and general farm machinery. Applications for position must be accompanied by names of former employers, time of service and references as to qualifications and character. Owner provides attractive cottage, fuel and food. State if married or single, age and wages expected. Address E, box 271, TIMES OFFICE.

WANTED—HONEST, HEALTHY, ALL AROUND young man to care for driving horse, lawn, garden, automobile and assist as chauffeur. Room, board and $15 per month to commence with, services subject to approval. No remuneration unless satisfactory. References. PHONE 24291.

WANTED—YOUNG MAN, EXPERIENCED PAINTER, all around handy with tools for repairing plumbing and carpenter work, etc., for home and small wages. 500 GERMAIN BLDG.

WANTED — EXPERIENCED SHIPPING CLERK, local experience necessary, $65.
PACIFIC AUDIT & SYSTEM CO.,
418 Fay Bldg. 3rd and Hill.

WANTED—A STRONG BOY, 18 TO 21 YEARS OF age, living with his parents, to pack and unpack china, glassware. Apply with references. JANTZEN-RAILSBACK CO., 722 S. Hill.

WANTED—ROOF THATCHERS, (USING STRAW) men who have had previous experience in this line, only expert mechanics wanted. Apply 2060 HIGHLAND AVE., Hollywood.

WANTED—EXPERIENCED FUR CUTTERS. COLBURN'S, 806 S. Broadway.

## WANTED—
### Help, Male and Female.
### (Investment Required.)

WANTED — A GENERAL SALES MANAGER AND state distributor by reliable manufacturing company, large proposition for right man; responsibility required as stock must be carried for a strictly cash business. Give telephone and street address or no attention paid. Address N, box 480, TIMES BRANCH OFFICE.

WANTED — HAVE OPENING FOR TWO HIGH-grade men who are prepared to invest from $1000 to $5000 each in business that has been established in Los Angeles over twenty years. Business now owned by foremost financial and business men of Southern California. Address N, box 516, TIMES BRANCH OFFICE.

WANTED—LADY TO GO TO OHIO, ASSIST DOCtor in special office work. Knowledge business unnecessary. I teach you. Pleasant paying work. Half interest in business given $250 investment. Money returned. DR. HARFORD, 17 Dudley ave., Venice, Cal.

WANTED — STEADY, WILLING MAN WHO CAN invest $250 with his services to work in and help run old-established light manufacturing business; will pay $150 monthly; no previous experience necessary; money fully secured; clean, pleasant work. Call 5019½ MONETA AVE.

WANTED — MEN TO BUY AUTOMOBILE PERforating machine for $10 cash; you can take this machine and make more than that before breakfast. Call at 650 TOWNE AVE. and I will show you in ten minutes how to handle it.

WANT GOOD MAN TO MANAGE OFFICE, ½ interest, $800; must handle 4 men; references. Address N, box 421, TIMES BRANCH OFFICE.

WANTED—FOR MOVING PICTURE WORK, REfined, intelligent people. Address H, box 155, TIMES OFFICE.

WANTED—LIVE YOUNG MAN TO WORK IN AND help manage manufacturing business, will pay $150 per month; $200 investment required. Call 207 S. HILL ST., Room 218.

## WANTED—
### Help, Female.

Space is not given under this heading to advertisements soliciting business patronage.

WANTED—
HUMMEL BROS. & CO.,
Employment Agents,
116-118 E. Second st.
Main 8484. 10709.

Wanted—Cook, small restaurant, Arizona, $45; cook, small restaurant near city, $10; ranch cook, 8 people, $35 and fd.; kitchen helper, $15 and fd.; shirt starcher and polisher, $12; 2 cafe waitresses, country, $8; cook and general housework, 4 adults, $35; cook and general housework, beach, 4 adults, $30 and fd.; laundress, institution, $30 and fd. Extra waitresses.

WANTED—
HAWLEY EMPLOYMENT COMPANY.
ELIZABETH KELIHER, Manager.
254 S. Broadway.

Cook, first-class family, hotel, $50 etc.; cook, small institution (will take colored), $35 etc.; second maid, Pasadena, $40 etc.; chambermaid, hotel, country, $25 etc.; dining-room matron, institution, $25 etc.; laundress, institution, $30 etc.; cook and general maid, three adults, no laundry, $40 etc.; general housemaids, city and country, many first-class places, $25 etc. to $40 etc.; girls to assist, $15 etc. to $20 etc.

WANTED—SEVERAL ATTRACTIVE YOUNG LADIES to represent us circulating the Photoplayers Weekly. Three dollars daily should be earned and good positions with leading moving picture company guaranteed to those proving their ability. Apply between 8:30 and 12 a.m. today. Apply Circulation Manager, THE PHOTOPLAYERS WEEKLY, 217 Lissner Bldg., 524 S. Spring.

WANTED—MARRIED MAN TO TAKE CHARGE OF good hotel, north of city, $90 fd.; lunch counter waitress, $35; chambermaid, $30, $35; married teamster, $50; sewing girl, $6; general housework, $25 to $35. CALIFORNIA EMPLOYMENT AGENCY, 118 E. Second st.

WANTED — GENERAL HOUSEWORK GIRL IN country home near Los Angeles, all city conveniences, good transportation, plain laundry done at home; wages $35; give references and telephone number with reply. Address H, box 42, TIMES OFFICE.

WANTED—WOMEN TO GO OUT SEWING BY THE day or prepare for good positions as designers, fitters and makers of ladies' garments. We teach you the perfect system and recommend you as soon as proficient. ROSENBLEET COLLEGE, 315 S. Broadway, third floor. Established over eleven years. (See instruction ad.)

WANTED—SALAD WOMAN, $50; COOK, RESTAUrant, $12; pastry cook, $12; serving girls, $7; 10 waitresses, $8; 10 chambermaids, $35; 6 house-girls. THE BIG-4 EMPLOYMENT OFFICE, 205 E. Second st.

WANTED—LADIES MAKE $25 AND UP WEEKLY. Simple home work, very fascinating. No canvassing, no experience. I tell you how. Everything furnished. Don't worry about capital. BOYD B. BROWN, Dept. H-438, Omaha, Neb.

WANTED—REFINED YOUNG LADY AS ASSISTANT housekeeper in an apartment-house, for her apartment and some interest in the business; some one who is not afraid to work. Call 668 S. BONNIE BRAE.

WANTED—WHITE MAN AND WIFE FOR JANITOR work in apartment-house, 24 apartments; will pay $50 month to right couple, and apartment. Address N, box 510, TIMES BRANCH OFFICE.

WANTED — EXPERIENCED LEGAL STENOGRApher for public work with $20 guarantee. Call Suite 515, 525 BAKER-DETWILER BLDG., Sixth and Hill.

WANTED—WOMAN FOR GENERAL HOUSEWORK, cooking, washing; must be fond of children; good home; salary $30 a month. Call 447½ S. FLOWER ST., rear cottage.

WANTED—A NEAT, COMPETENT WOMAN FOR general housework, family of adults; must be good cook. Phone 72049. Address 972 S. WILTON PLACE.

WANTED—TWO LADIES, SOLICITORS FOR NEWSpaper advertising; must be of good personal appearance and willing to work. See MR. BARR, 217 Lissner Bldg.

WANTED—GOOD GIRL FOR MOTHER'S HELPER in family of three adults and one little girl; wages $15; light work and good home in beautiful surroundings. PHONE GARVANZA 1014.

WANTED — GIRL OR WOMAN FOR GENERAL housework; two adults; no children; no washing, no ironing, $15. Call Thursday, 746 N. EDGEMONT BLVD. Heliotrope car.

WANTED — STENOGRAPHER FOR LAW OFFICE, small salary to begin. Address, stating education and qualifications, H, box 31, TIMES OFFICE.

WANTED—REFINED LADY BETWEEN 21 AND 30 for light housekeeping in family of two, no washing. State salary. Address H, box 33, TIMES OFFICE.

WANTED—GIRL OR WOMAN TO ASSIST WITH light housework, one adult, two small children, will be treated as member of family, moderate wages. 1158 SOUTH VERMONT.

WANTED—EXPERIENCED CHOCOLATE DIPPER; also one helper. Apply to WILLIAM A. BEATTY CO., 322 N. Los Angeles st.

WANTED—LADIES TO SELL PERFUMERY AS A side line. Address G, box 114, TIMES OFFICE.

WANTED—LADY OF LARGE LOCAL ACQUAINTance, any walk of life. For information PHONE BROADWAY 5875.

WANTED — COLORED GIRL FOR GENERAL housework, washing, no cooking; hours 7 to 5:30; $25. PHONE VERMONT 566.

WANTED—A COMPETENT STENOGRAPHER. CALL at 734 UNION OIL BLDG. between 8:30 and 9:30 a.m.

WANTED—EDUCATED CHRISTIAN FRENCH GIRL for cooking and general work. 822 S. ALVARADO.

WANTED — YOUNG WOMEN CAN EARN BOARD, room and tuition after school hours. Splendid chance to get an education. MACKAY BUSINESS COLLEGE.

WANTED—WHITE GIRL FOR GENERAL HOUSEwork, no washing. Wages $20. 2510 TWELFTH AVE. West Adams car.

WANTED—EXPERIENCED TOBACCO STRIPPERS on wrappers, binders and fillers. Apply 546 S. LOS ANGELES.

WANTED—NORWEGIAN OR GERMAN GIRL FOR general housework. PHONE between 10 and 12, 51560.

WANTED — EXPERIENCED STENOGRAPHER, young and attractive; good salary; references required. Apply 531 MASON BLDG.

WANTED—EXPERIENCED OPERATORS ON POWer machines. Apply CALIFORNIA GARMENT CO., 752 S. Los Angeles st.

WANTED—THOROUGHLY COMPETENT MAID FOR general housework; no laundry. PHONE 73287.

WANTED — FIRST-CLASS OPERATOR ON SILK waists, steady work. 1822 W. 12TH ST.

## WANTED—
### Help, Female.

NOTE.—Applicants for positions are advised not to send original recommendations in answer to ads. Send duplicates only.

Space is not given under this heading to advertisements soliciting business patronage.

WANTED—COOK AND SERVE, FOUR FAMILY, Ventura, $45, employer here this morning; cook and second maid, three in family, near Pomona, $40 and $35; cook, nice place, city, $35; cook, cafeteria, Riverside, $50; girl for general housework, 3 family, city, $40; another 5 in family, one month, city, $35; another, three family, city, $35; another, four family, city, $30; another, Glendale, $30; girls to assist, city, $15 and $20; another, Glendale, $20. Many other nice places, $20 to $35; man and wife, butler and cook, Pasadena, $80. HENDERSON EMPLOYMENT AGENCY, Columbia Trust Bldg., 313 West Third st.

WANTED—EXPERIENCED OPERATORS ON POWER MACHINES TO MAKE BATH ROBES AND DRESSES. STEADY WORK AND THE BEST OF PAY. PACIFIC GARMENT CO., 341 WALL ST.

WANTED — LADIES TO REPRESENT THE NU Bone Corset Co., our guarantee sells the corset. Agents who have been with us for some time are earning big money. Write for particulars, NU BONE CORSET CO., 222 W. Ninth st., Los Angeles.

WANTED — STUDENTS, GREGG SHORTHAND, book-keeping, English branches, telegraphy. Day and evening classes. Low rates. Positions guaranteed. MACKAY BUSINESS COLLEGE, 908 Main st. See "Instruction Course" adv.

WANTED — THREE LADIES TO LEARN BEAUTY culture and hairdressing, free of charge; good opening. LEADER COLLEGE, 228 Mercantile Place, Mrs. Harris. (See adv. "To Learn Trades.")

WANTED—GIRL FOR SECOND WORK AND HELP take care of small children, in private family. Inquire between 9:30 and 11:30 a.m. 1318 ST. ANDREWS PLACE. Take Pico Heights car.

WANTED — EXPERIENCED OUTING COTHING operator on power machine. Address G, box 171, TIMES OFFICE.

WANTED — GIRL FOR GENERAL HOUSEWORK and assist with baby; not younger than 20 years. Salary $20 month. 560609.

WANTED—GIRL TO ASSIST WITH HOUSEWORK, small family, permanent. 945 E. 22ND. Telephone South 5191-M; 21772.

WANTED — WOMAN OR GIRL TO ASSIST IN housework, family of 2; good home, small salary. SOUTH 2960-W.

WANTED—NEAT LADY FOR HOUSEWORK, 2 IN family. 2817 SAN PEDRO ST. South 5041.

WANTED—EXPERIENCED BINDERY GIRLS. MCBRIDE PRINTING CO., 316 W. Second st.

WANTED—A LUNCH-COUNTER WAITRESS. APply PICO RESTAURANT, 105 W. Pico st.

WANTED—A SCHOOL GIRL TO ASSIST MORNINGS and evenings. Family of 2. SOUTH 2960-W.

WANTED—LADY HOUSEKEEPER IN APARTMENT-house for an apartment. Apply 447 S. HOPE.

WANTED — GIRL TO CARE FOR BABY. 2731 BOULDER ST.

WANTED—GIRL FOR GENERAL HOUSEWORK. 435 ST. ANDREWS PLACE. Tel. Home 56239.

WANTED—EXPERIENCED PANTS FINISHER. 318 GERMAIN BLDG. Rosenbaum.

## WANTED—
### Help, Male and Female.

Space is not given under this heading to advertisements soliciting business patronage.

WANTED—MAN AND WIFE AS COOK AND HELPer for sanatorium, 15 people; steady job; $90 month, fd. Call early. MURRAY & READY, 110 E. Second st.

WANTED—AMATEURS FOR PAGEANT PLAY. CALL week days, 201-202 DOUGLAS BLDG.

## WANTED—
### Help, Male and Female.
### (To Learn Trades.)

WANTED—LEARN AUTO REPAIRING, MACHINIST work, driving on up-to-date cars. Assist graduates to positions. NATIONAL SCHOOL OF ENGINEERING, 2110 W. 7th.

WANTED — LEARN BEAUTY CULTURE, HAIR manufacturing. Student wanted. LEADER COLLEGE OF HAIR DRESSING, 228 Mercantile Place. MRS. HARRIS.

## WANTED—
### Help, Male and Female.
### (Instruction Course.)

WANTED—25 MEN WITH A BACKBONE INSTEAD of a wishbone to take the Free Civil Service Course. Los Angeles Evening High School. New Civil Service textbooks especially adapted to Civil Service students. Class conducted by an experienced instructor for several years in the U. S. Civil Service. Enroll now. NORTH HILL ST.

WANTED—LADIES AND GENTLEMEN TO JOIN classes in photo dramatic and camera work. The chance of a lifetime to become identified with the best paying industry in the world. We have our own studios. Terms reasonable when high standard of instruction is considered. Come in and talk it over. L. O. B. PHOTOPLAY CO., 512 Marsh-Strong Bldg.

WANTED — STUDENTS AND NURSES FOR NEW classes, opening October 1; full courses in hydrotherapy, massage, psychology, and all branches of naturopathy, or natural healing, scientifically and efficiently taught. Apply NATUROPATHIC INSTITUTE, 1819 S. Grand ave., Los Angeles.

WANTED—
MOTION PICTURE ACTING
taught by experienced director; highest references. PHOTOPLAY STUDIO, 5624 Virginia ave., Hollywood. Phone 59162.

WANTED—STENOGRAPHY, BOOK-KEEPING, ENGlish branches, telegraphy, rates $10; positions guaranteed. MACKAY BUSINESS COLLEGE, Main st. at Ninth.

WANTED—RAGTIME PIANO PLAYING TAUGHT in 20 lessons; write for booklet. CHRISTENSEN SCHOOL OF POPULAR MUSIC, 23 Walker Bldg. Main 2176—F5793.

WANTED — ROSENBLEET'S COLLEGE OF GARMENT CUTTING, DESIGNING AND LADIES' TAILORING, 315 S. Broadway, Third Floor. Most thorough and practical of its kind.

WANTED—YOUNG MEN TO PREPARE FOR RAILway mail clerks, salary starting $75 month. MR. HOFF, 629 Security Bldg.

WANTED—YOUNG MEN TO PREPARE FOR RAILway mail clerks. MISS WILSON, 601 Wesley Roberts Bldg.

WANTED — STUDENTS ($5 MONTH) GREGG'S Shorthand, Touch Typewriting, Book-keeping, English, Spelling. (Positions.) CENTRAL BUSINESS COLLEGE, 902 Chamber Commerce.

## WANTED—SALESMEN—
### Agents and Solicitors.

WANTED—SALESMAN, AN OLD ESTABLISHED concern has an excellent proposition to offer to any one who is selling sash and doors or mill work in southwest part of city and who can handle another line in connection. Address G, box 120, TIMES OFFICE.

WANTED — EXPERIENCED SALESMAN TO SELL exclusive territorial rights and handle agents throughout United States for a new, quick-selling gas saver; liberal commission. Apply 11 to 2. H-H CORP., 313 W. Third st., room 312.

WANTED — LIFE INSURANCE MEN WHO ARE willing to work for business, direct leads, special proposition, easy selling policies; money getter. Call 720 VAN NUYS BLDG.

WANTED—30 AGENTS, ABSOLUTE PROOF OUR agents here are clearing $5 per day and up. Experience unnecessary. Either sex. Address E, box 212, TIMES OFFICE.

## WANTED—
### Situations, Male.

Space is not given under this heading to advertisements soliciting business patronage.

WANTED — WELL EDUCATED ELDERLY MAN wishes a home with good family. Can do kitchen, house and light garden work. Very small wages wanted. Address CHAS. AUSFELD, 816 Stanford ave.

WANTED — POSITION, EXPERIENCED HOTEL clerk, total abstainer, accept any kind position, city or country; local references. LEWIS, 111 Rosemont, 52726, Wilshire 3631.

WANTED—RELIABLE REFRIGERATOR MAN (34,) local references, experienced also in porter work, wants work in hotel or restaurant. T. P. DAVIES, Santa Rosa Hotel, Fourth and San Pedro. Phone F2500.

WANTED—POSITION BY A FIRST-CLASS BOOK-keeper; can take full charge; rapid on the typewriter; references; salary moderate. Address L, box 473, TIMES BRANCH OFFICE.

WANTED—POSITION, GARDENER, (34,) UNDERstands flowers, lawn, shrubs, fruit and chickens; best of personal references. 1512 W. JEFFERSON STREET.

WANTED — BAKER, FIRST CLASS ON BREAD, cake, pastry, wants position. Address G, box 128, TIMES OFFICE.

WANTED—POSITION BY A JAPANESE CHAUFfeur, experienced, careful driver. GEORGE NUMATA, 107 S. Fair Oaks ave. Pasadena.

WANTED—A JAPANESE WANTS A SITUATION TO do gardening. Address 309 E. FIRST ST. Phone A1005, M. KAGIMOTO.

WANTED—JAPANESE SCHOOLBOY WISHES POSItion in family or any other place. Address 225 BOYD ST.

WANTED — POSITION, GARDENER, FIRST-CLASS Scandinavian gardener, fine references. Phone: A2639, MAIN 1095.

WANTED—HALF-DAY POSITION BY A WELL-EDucated expert young man stenographer. Address N, box 484, TIMES BRANCH OFFICE.

WANTED—JAPANESE WANTS POSITION AS WAITer and housework, has good references. I. Y., A4615, 707 TURNER ST.

WANTED—SITUATION BY MALE NURSE, EXPERIenced in all kind of cases. Best of references. Address G, box 135, TIMES OFFICE.

WANTED—POSITION CHINESE BOY, WORK IN family after school hours. Address CHRISTIAN MISSION, 417½ N. Los Angeles st.

WANTED—CHINESE SCHOOL BOY WANTS POSItion in family, willing to work. 802 JUAN ST. Donald Fong.

WANTED—A POSITION BY JAPANESE SCHOOLboy in a family. M. E. MISSION, 1124 Georgia st. 52857. BROADWAY 2850.

WANTED—YOUNG CHINESE BOY WISHES TO DO housework. Address DINO ON, 615 S. Broadway.

WANTED — POSITION BY YOUNG JAPANESE schoolboy in private family. Please call 55343.

WANTED—JAPANESE WANTS HOUSEWORK OR porter. A9635. KONO. 330 E. Second st., city.

WANTED—JAPANESE WANTS A POSITION AS A school boy, FRANK, A1276. 338½ E. 1st st.

WANTED—SITUATION BY FIRST-CLASS MEAT and pastry cook. Phone WEST 4185.

## WANTED—
### Situations, Male.

Space is not given under this heading to advertisements soliciting business patronage.

WANTED—POSITION AS MANAGER OR SUPERINtendent of oil business in Southern California. I have had years of experience in the oil operations in the Southern California fields, also years of experience in other fields. I have been with one prominent company as superintendent for going on ten years in the Southern California field. Am temperate and can give reliable reference. Address G, box 166, TIMES OFFICE.

WANTED—CHAUFFEUR, YOUNG WHITE MAN, careful driver and mechanic, honest and reliable, 8 years' experience Packard and Pierce-Arrow cars. Do not use liquor or tobacco in any form. Know city, mountain and desert roads. Best city and local references. Home F2515. Address H, box 47, TIMES OFFICE.

WANTED—A COMPETENT AGRICULTURIST, ACquainted with all its branches in caring for grounds, flowers, vegetables, fruit, poultry and stock, desires position on a farm or private place where he can earn sufficient to educate his motherless children. Address H, box 14, TIMES OFFICE.

WANTED—A MAN 30 YEARS OLD, DANISH, well educated, who has been in farming and live stock business for four years in California and one year in Argentine Republic, wants a steady job in town or country. Would like to work for big company. Address N, box 440, TIMES BRANCH OFFICE.

WANTED—CHAUFFEUR DESIRES POSITION, SIX years' experience, knows city and country roads, careful driver, keep car out of shop, no liquor or tobacco. Knows how to care for lawns and flowers, best of references. Christian. 827 MALLARD ST. Broadway 7237.

WANTED—2 HIGH GRADE SALESMEN COVERING SOUTHERN CALIFORNIA IN AUTOMOBILE WANT ONE MORE LEGITIMATE LINE OF MERCHANDISE. LEAVE ON NEXT TRIP OCTOBER 5TH. FOR PROMPT INTERVIEW ADDRESS N, BOX 429, TIMES BRANCH OFFICE.

WANTED — CHAUFFEUR, RELIABLE KOREAN, wants position in private family; thoroughly experienced mechanic and careful driver; excellent waiter; no objection to domestic work; city or country; good reference. Address LYOU, 302 N. Main st.

WANTED—YOUNG MAN (21,) WANTS POSITION where honesty and straightforwardness are essential. High school graduate, some office experience. No bad habits. Moderate salary. Address G, box 15, TIMES OFFICE.

WANTED—AMBITIOUS TRUSTWORTHY YOUNG man, with good education, would like position in Los Angeles or Southern California; not afraid of work; willing to start at small salary with chance for advancement. Excellent references. Address M, box 302, TIMES BRANCH OFFICE.

WANTED—CHAUFFEUR, 9 YEARS' EXPERIENCE on best make of cars; at present am driving Pierce-Arrow; will give satisfactory reasons for wishing to change positions; best of local references. Address C. N., HOTEL WEBSTER, Sixth and Wall. Phones A1265, Main 3053.

WANTED—YOUNG MAN, SALESMAN, NOT INTImately acquainted in Los Angeles, but hustler who can get results, is open for engagement; no fakes, schemes or canvassing considered. Address N, box 450, TIMES BRANCH OFFICE.

WANTED—RELIABLE STUDENT WANTS WORK mornings, evenings and Saturday or part days, for room and board or small wages, while attending Los Angeles Business College. Phone MANAGER, Main 3236, F6700.

WANTED—SITUATION AS BOOK-KEEPER OR OFfice man, 10 years' experience in office work with retail firms; best of references; can operate typewriter; moderate salary. Address H, box 41, TIMES OFFICE.

WANTED—GARDENER, EXPERIENCED IN LANDscape, flowers, greenhouse, fruit and ornamental trees, vegetables, etc., wishes position; references. GARDENER, 534 Wall st.

WANTED — EXPERIENCED, CAREFUL AUTOMObile driver will take care of private machine and drive part of time for room and board. Address H, box 45, TIMES OFFICE.

WANTED—HEAD GARDENER, 41, SINGLE, COMpetent in every line, with A-1 references, wants private place. Address H, box 143, TIMES OFFICE.

WANTED—GARDENER, A-1 LANDSCAPE, GREENhouse and all branches of horticulture, 15 years' experience, wishes position on private place. JOHN KOEGLGER, 631½ Main st.

WANTED—POSITION, A JAPANESE BOY, POSItion as a gardener or garage help. TENYO, Sunset Telephone 102, Wilmington P. O. Box 77, WILMINGTON, Cal.

WANTED—BY KOREAN SCHOOL BOY, POSITION without wages, just room and board, if some one wanted to write letters. Address G, box 138, TIMES OFFICE.

WANTED—YOUNG MAN WOULD LIKE WORK IN wholesale house. Some experience as order and stock clerk. Can use typewriter. Address G, box 148, TIMES OFFICE.

WANTED—YOUNG MAN, 24, WOULD LIKE POSItion in office, several years' experience. Can use typewriter. Address G, box 105, TIMES OFFICE.

WANTED—MIDDLE-AGED MAN WISHES POSItion as gardener or handy man around a place, best of references. JOHN O'KEEFE, 1239 South Catalina st.

WANTED—YOUNG MAN WISHES POSITION AS chauffeur. Thoroughly experienced, can handle own repairs. Will go anywhere. Address C. C. GERLE, 212 N. Main st., Corona.

WANTED—GARDENER, GERMAN, DESIRES POSItion. Am competent, sober man of good education. Best references. CARL BACHER, 276 N. Fremont. Phone Broadway 2867.

WANTED—A JAPANESE, EXPERIENCED, WANTS a position, any kind, half-day's work or cooking afternoons. HARRY, 826 Grand View. Home 550023.

WANTED—CHAUFFEUR, JAPANESE, 7 YEARS' EXperience, expert mechanic and driver, desires position in family, willing to be around house. Reference. KIMURA, 606 W. sixth st.

WANTED—CHAUFFEUR, BY JAPANESE, CAREFUL driver, expert mechanic, 6 years' experience, desires position in private family, has best of city reference. Phone A9293. HARADA.

WANTED—MAN, AGE 40, WANTS POSITION TO manage or take care of ranch for lady. Know how to handle stock. Address G, box 146, TIMES OFFICE.

WANTED—JAPANESE WANTS JOB IN ORCHARD, understand irrigation, pruning, etc. Can drive team. Address S. HATTOKE, 335 Jackson st., Los Angeles. Phone A9413.

WANTED—A-1 HANDY MAN WANTS WORK, ANY kind, porter, janitor, can drive automobile. Best reference. Address N, box 514, TIMES BRANCH OFFICE.

WANTED—JAPANESE OF GOOD HABIT, THORoughly experienced cook, butler, valet, wants position in city; best reference. Address G, box 23, TIMES OFFICE.

WANTED — JAPANESE, NEAT APPEARANCE, first class cook, wants situation in private family, references. Main 6768, F5820. KINO.

WANTED—PLACE TO WORK FOR ROOM AND board by young man while attending Los Angeles Business College. PHONE F2196.

WANTED—CHAUFFEUR, JAPANESE, WANTS POsition with private family, have good experience and references. KITASHIMA, 20590.

WANTED—RELIABLE COLORED MAN, POSITION as gardener and chores, city or country. Address N, box 459, TIMES BRANCH OFFICE.

WANTED—JAPANESE CHAUFFEUR WANTS POSITION, PRIVATE FAMILY. CALL A2845. 922 S. HILL ST. T. SHIOTY.

WANTED—GOOD JAPANESE COOK WANTS POSItion, private family; references. F1698, Main 2024. 124½ E. THIRD.

WANTED — A YOUNG JAPANESE SCHOOLBOY wishes to work in the morning and evening; no wages. Phone F0977. TSUCHI.

WANTED—WORK IN APARTMENTS, BY EXPERIenced Japanese, has references. Home F1320. YAMANA.

WANTED — JAPANESE, FIRST-CLASS COOK, DEsires situation, thoroughly experienced, references. Main 8048. 64238. 537 S. GRAND.

WANTED—POSITION BY MARRIED GARDENER. Will go anywhere. Address N, box 401, TIMES BRANCH OFFICE.

WANTED—BAKER, CAKE OR PASTRY, FIRST class, desires situation. ADVERTISER, 1410 Hawthorne st., Glendale.

WANTED—POSITION AS CHAUFFEUR BY TEMperate young man, at present employed. Call after 6:30 p.m., WEST 5845.

WANTED—MALE STENOGRAPHER WANTS POSItion; $10 or better; will do other work also. MAIN 4796, F9195.

WANTED—SHORT WORK BY JAPANESE COLLEGE boy. HOME 41772. BOYLE 1909.

WANTED—POSITION WHERE I CAN USE MY light touring car. Call Boyle 646, MUNGER.

WANTED—CHAUFFEUR, RELIABLE AND STEADY, married, aged 29. Phone BROADWAY 2679.

## EMPLOYMENT—
### Agencies.

WANTED—THE PACIFIC
JAPANESE A. A. A. EMPLOYMENT AGENCY.
445 S. OLIVE ST., CITY.
PHONES: F1078. MAIN 1714.

## WANTED—
### Situations, Female.

Space is not given under this heading to advertisements soliciting business patronage.

WANTED—SITUATION, GENERAL HOUSEWORK in good family, middle aged American woman. Phone Thursday morning 9 to 12, care JUVENILE PROTECTIVE ASSN., F2967.

WANTED—FRENCH GIRL WANTS GENERAL housework in private family; will do washing; good cook. Write A. D., 326½ Santa Fe ave., Huntington Park.

WANTED — YOUNG JAPANESE GIRL WANTS housework or kitchen helper in small family. Address G, box 132, TIMES OFFICE.

WANTED—GENERAL HOUSEWORK BY FIRST-class Swedish girl, $40. PHONE A2639. MAIN 1095.

WANTED—POSITION AS GENERAL WORK AND plain cooking. Indian girl. Address F, box 56, TIMES OFFICE.

WANTED — GENERAL HOUSEWORK BY A colored girl, or by day. Phone BOYLE 2391.

WANTED—COLORED WOMAN WANTS WORK, good cook. Phone BROADWAY 1849.

WANTED—POSITION BY SPANISH LADY TO DO housework; work with Spanish family, prefer going home evenings. Address 822 ROOSEVELT ST.

WANTED—POSITION AS GOVERNESS OR NURSERY governess by refined young German woman; references. Address 1128 GRAND VIEW. Phone 54644.

WANTED — CARE OF APARTMENT-HOUSE OR work forenoons by reliable married woman. MRS. FOSTER, 21008.

WANTED—POSITION AS COOK FOR MEN, CAN take full charge. Phone VERMONT 158.

WANTED—SITUATION BY COLORED WOMAN IN private family, cook, with good reference. F7851.

## WANTED—
### Situations, Female.

Space is not given under this heading to advertisements soliciting business patronage.

WANTED—A COMPETENT AND EXPERIENCED lady book-keeper desires position of trust with good firm. Can take full charge of books, use typewriter, have pleasing personality, not afraid of hard work. Best of city references. Address box 188, HERMOSA BEACH, or phone Sunset 270, Redondo Exchange.

WANTED — POSITION BY RELIABLE WOMAN, working housekeeper to one or two gentlemen; good cook and manager, best references, city or country; wages $35. Address H, box 34, TIMES OFFICE.

WANTED—POSITION, GENERAL HOUSEWORK, REliable, refined woman, 14 years in own home; wages $30 and room. Address H, box 26, TIMES OFFICE.

WANTED — BY EXPERIENCED COOK, GENERAL housegirl, city or country, in small family; no children. Call Main 4679. Home 557349, 934 W. SEVENTH ST., room 401. Rose.

WANTED—BY JAPANESE WOMAN, POSITION IN small family, general housewor, nurse or plain cook, where there is no objection to 4-year-old girl. PHONE 75064.

WANTED—NEAT COLORED GIRL, WELL EXPERIenced, wishes to be maid in small family, beginning on the 10th proximo, $35. WILSHIRE 1854. Reference.

WANTED—POSITION BY A FIRST-CLASS STENOgrapher and bookkeeper; thoroughly experienced; local references; will start reasonable. Address L, box 474, TIMES BRANCH OFFICE.

WANTED—EXPERIENCED COMPANION, NURSE desiring to go East, will give services in exchange for expenses of trip. Address MISS G. N. LIGHTFOOD, San Ysidor Ranch, Santa Barbara.

WANTED—THE MANAGEMENT OF A HIGH CLASS apartment house, experienced and have a good clientele. Address N, box 495, TIMES BRANCH OFFICE.

WANTED — GERMAN LADY, TRAINED NURSE, wants position in private family, take care of sick or infant; best of references. Main 2181. 717 TEMPLE ST.

WANTED — MIDDLE-AGED PRACTICAL NURSE wants invalid to care for or keep house for girls or couple employed; good home; reasonable wages. MRS. BEADLE, 1118 DELPHI, city.

WANTED—POSITION, BOOK-KEEPER, SEVEN years' experience, competent, can take entire charge of office. Local references. Notary. Moderate salary. PHONE F1428.

WANTED—BY YOUNG GIRL, TRUSTWORTHY, ASsistant housework, specialty. Good with children. Address N, box 449, TIMES BRANCH OFFICE.

WANTED—A CHRISTIAN LADY WANTS POSItion as housekeeper, fond of children. 213 N. GRAND. F1287.

WANTED — BY RELIABLE HUNGARIAN WOMAN, general housework. Speaks some English. 208 E. 27TH ST. South 2414M.

WANTED — SITUATION, COMPETENT COOK, working housekeeper, elderly Swiss; adults; city, country. 137 S. FLOWER. 13705.

WANTED—YOUNG WOMAN DESIRES TO TAKE care of baby and assist with housework. MRS. MEISSNER, 417 S. Soto st. Phone Boyle 398.

WANTED—TWO WOMEN WISH POSITION TOgether, ranch, camp or oil field, capable of managing. 358 VISTA PLACE, Los Angeles.

WANTED—SEWING BY THE DAY OR TO BRING home by reliable colored girl, with references. MAIN 8745.

WANTED—BY NEAT COLORED GIRL, HOUSEwork or second maid, go home nights. WEST 1858.

WANTED—COMPETENT FIRST-CLASS COLORED woman wishes housework or cooking, references. Phone SOUTH 4056-J.

WANTED—SITUATION AS HELPER IN KITCHEN of cafeteria or delicatessen. Experience. L. F. MAIN 4181.

WANTED — POSITION AS HOUSEKEEPER FOR aged people or in gentleman's home, city or country. Address E, box 113, TIMES OFFICE.

WANTED—DRESSMAKER, HIGH-CLASS DESIGNER, work guaranteed, has a few days open for engagements by day or at home. Phone MAIN 6128.

WANTED—HOUSEWORK IN CITY OR COUNTRY by capable experienced woman. Phone MAIN 3121.

WANTED — YOUNG GIRL WISHES POSITION, book-keeping, stenography, billing, etc. SOUTH 1789W.

WANTED—WASHING, IRONING, CLEANING, COMpetent white woman and man. PHONE A2639. MAIN 1095.

WANTED—POSITION AS COOK OR GENERAL IN small family by good woman, references. Wages $40. PHONE 557672.

WANTED—WORK BY DAY OR HALF DAY, BY reliable German woman. Call EAST 3355.

WANTED—GENERAL HOUSEWORK BY A GOOD German woman. BROADWAY 5618.

WANTED—EXPERIENCED COLORED GIRL WANTS few hours' housework daily. Call SOUTH 4705R.

## WANTED—
### Situations, Male and Female.

Space is not given under this heading to advertisements soliciting business patronage.

WANTED—JAPANESE COUPLE WANTS POSITION in city or country, man to take care any kind of garden, orange orchard, wife for housework. N. IMAMURA, 951 Irolo st.

WANTED—JAPANESE COUPLE DESIRE SITUAtion, city or country, family or ranch. Man is good experienced cook, wife is help. Write or call. 351 E. THIRD ST. F8252.

WANTED—JAPANESE COUPLE DESIRES POSITION in private family, city or country, man first-class cook, wife second maid. Both experienced. C. T., 125 East Third st., Los Angeles.

WANTED—JAPANESE COUPLE WANTS POSITION, good cook, private family; waiter, take care small garden; wife do housework, plain washing, ironing. PHONE A9420; K. OJI.

WANTED—POSITION ON RANCH, MARRIED MAN, wife cook. Address H, box 141, TIMES OFFICE.

WANTED—JAPANESE COUPLE WANT POSITION, man experienced cook and laundry, wife wait table and housework; have good recommendation. JOE and KIYO, 203½ N. San Pedro st.

WANTED—BY MAN AND WIFE, SWEDISH, COMPEtent gardener and cook. PHONE 12639. MAIN 1095.

WANTED—JAPANESE COUPLE WANT POSITION, husband will cook and wife will do housework. 531 BANNING ST.

## WANTED—
### Work by the Day.

WANTED—DAY WORK BY GERMAN GIRL, WEDnesday and Friday. Address LOUISE LEHMAN, R.F.D. 4, Box 987, Los Angeles, Cal.

WANTED—COLORED WOMAN WANTS WORK BY day, or week, half day each day in week. Tel. WEST 4974.

WANTED—BY FIRST-CLASS COLORED LAUNDress, day work or washing to take home. Phone WEST 5484.

WANTED — EXPERIENCED LAUNDRESS WANTS day work, any day, any kind. ROOM 10, MAIN 5845.

## WANTED—CARPENTERING.
### Painting, Paper-hanging, Tinting, etc.

WANTED — WE MANUFACTURE AND PAINT roofs 20 per cent. cheaper. Our references are roofs painted over 5 years ago and are wearing good now. AMERICAN ROOF PAINT CO., 657 Ceres ave. A5389.

WANTED—PAINTING, PAPER HANGING, TINTING and plaster patching, all work satisfactory and reasonable. Phone SOUTH 4858-J.

WANTED—$1 ROOM, TINTING, PAINTING, DECOrating; satisfaction or no pay. RICHMOND PAINT CO., Broadway 2871.

WANTED — PAINTER LOOKING FOR PAINTING and tinting job, will contract, reasonable price. Good references. SOUTH 1745W.

WANTED—WE DO PAINTING AND TINTING AT reasonable rates. Work guaranteed. F2296. MAIN 3747.

## WANTED—
### Partners.

WANTED—PARTNER.
I am an old experienced employment man and understand the business from start to finish and have the license and plenty of furniture to start up and want partner that will furnish $500 cash to get the office opened up and for advertising; have one of the best locations in the city in sight. I have had ten years' experience in this line and can show you more money for five hundred invested in this business than $2000 will bring you in anything else. If you want the proposition call at my home, 1302 E. 21ST. Central ave. car, any day after 5 p.m.

WANTED—PARTNER, LADY RUNNING EMPLOYment agency wants either lady or gentleman partner that will invest $250 cash money. Information seekers need not apply, at 138½ S. SPRING ST., Room 12.

WANTED—TRUSTWORTHY GENTLEMAN WITH $375 today to join experienced gentleman to buy his dead employer's old established, live, genteel business from administrator. Particulars 355 S. BROADWAY, Room 201.

WANTED—PARTNER FOR CASH BUSINESS WHERE the duties are light and easily learned; the remuneration is large and the investment small. If you are interested, call 520 MARSH-STRONG BLDG.

WANTED—PARTNER, TAKE FULL CHARGE OF office, clean attractive work, income assured; only $800; must be good man. Address N, box 471, TIMES BRANCH OFFICE.

WANTED—WILL FURNISH FEW HUNDRED FOR manufacturing business. Don't answer unless you can show costs and have growing trade. Address N, box 508, TIMES BRANCH OFFICE.

## WANTED—
### To Rent.

WANTED—
WILSHIRE SECTION.
7 OR 8-ROOM BUNGALOW, 3 BEDROOMS, FURNISHED THROUGHOUT, MUST HAVE GARAGE FOR TWO CARS. RENT NOT TO EXCEED $50. WILL LEASE 8 MONTHS.
WRIGHT-CALLENDER-ANDREWS CO.,
403 S. HILL ST.

WANTED—TO RENT 4-ROOM FURNISHED BUNgalow, with sleeping porch preferred; must be nearly new and modern. Address G, box 200, TIMES OFFICE.

WANTED—TO RENT MODERN 2 OR 3-ROOM UNfurnished apartment or flat in Westlake district. Phone 52868. Address AO, box 473, TIMES BRANCH OFFICE.

## WANTED—
### To Rent.

WANTED—TO RENT,
YOUR VACANT HOUSES,
FURNISHED AND UNFURNISHED,
EVERY DESIRABLE VACANT ONE IN
LOS ANGELES,
HOLLYWOOD, PASADENA, GLENDALE,
MONROVIA,
SANTA MONICA, OCEAN PARK, LONG BEACH.
THE DEMAND IS VERY GREAT
FOR PROPERTIES IN EVERY DIRECTION.
SECURE A DESIRABLE TENANT
AND GOOD INCOME FROM YOURS
THIS WINTER AND
RELIEVE YOURSELF FROM THE
WORRIES OF HOUSEKEEPING.
LISTING FEE CHARGED AND USUAL
REALTY BOARD COMMISSION WHEN RENTED.
WRIGHT-CALLENDER-ANDREWS CO.,
GROUND FLOOR, 403 S. HILL.
WRIGHT & CALLENDER BLDG.

WANTED—
BY TWO ADULTS,
WILSHIRE DISTRICT, FURNISHED HOME OF 8 OR 9 ROOMS. MUST HAVE FURNACE, GARAGE. WILL RENT FOUR MONTHS OR LONGER. RENT NOT TO EXCEED $100 INCLUDING CARE OF GROUNDS.
WRIGHT-CALLENDER-ANDREWS CO.,
GROUND FLOOR. 403 S. HILL.

WANTED—TO RENT FOR 6 MONTHS, FURnished bungalow, Wilshire district; sleeping porch, 2 baths; must be artistic. H. G. HOLABIRD, 636 S. Spring st. F4692.

WANTED — LIST YOUR HOUSES, BUNGALOWS, flats and stores with our rental department for results. No charge for listing. BROWN & DOOLITTLE, 1096 Citizens' Bank Bldg. 65092.

WANTED—MAN WANTS SHACK OR PLACE FOR sleeping tent, easy walking distance. No objection to alley entrance. Address N, box 414, TIMES BRANCH OFFICE.

WANTED—AT ONCE, PRIVATE OFFICE WITH use of telephone and stenographer. F. S. GRIFFIS, 202 Union Oil Bldg. Phone 60180.

WANTED—NICELY-FURNISHED HOUSE OF 10 TO 15 rooms suitable for subletting; rent must be low; Westlake district preferred. Call 34522.

WANTED—CAREFUL, PERMANENT TENANT DEsires 7-room 2-story house in Highland Park, rent $25. VERMONT 2527.

WANTED—TO RENT 3 TO 5-ROOM FURNISHED house. Have children. Address VD, box 58, TIMES OFFICE.

WANTED—DESK ROOM AND USE OF PHONE, $7 per month. Address H, box 20, TIMES OFFICE.

WANTED—ONE OR TWO ACRE IMPROVED ranch. Rent must be low and close to car line. Address N, box 19, TIMES OFFICE.

WANTED—OWNERS OF HOUSES FOR RENT TO list same with us. No charge for renting. OVERELL'S, 700 S. Main st.

## WANTED—
### Rooms.

WANTED—LADY WITH REFERENCE WISHES to live with lady alone and employed, room and have all meals out. Wish a place in Hollywood or city. Address G, box 27, TIMES OFFICE.

## WANTED—
### Rooms and Board.

WANTED—ROOM AND BOARD FOR MAN AND wife, with private family, near Third and Mariposa. Address N, box 515, TIMES BRANCH OFFICE.

## WANTED—
### Real Estate for Cash.

Advertisements which involve an exchange proposition are not acceptable for publication in this column.

WANTED—TO PURCHASE IMPROVED RANCH OF 20 or more acres, with water for alfalfa or general farming, near school, in coast counties. STEINMEIER, Chino, Cal.

WANTED—7-ROOM BUNGALOW, WILSHIRE DIStrict, cash. Owners only.
Main 1466. GEO. W. MILLER,
A4275. 435 S. Hill st.

WANTED—LOT ANGELES MESA TRACT, NORTH of Mesa Drive. Give cash price and lot number. Address N, box 490, TIMES BRANCH OFFICE.

WANTED—LOT, LOWEST CASH PRICE ON WEST side street, east, in the vicinity of Heliotrope and Normandie ave., Melrose ave., to Santa Monica blvd. Address H, box 15, TIMES OFFICE.

WANTED—TO PURCHASE FOR CASH,
Low-priced building lots in Los Angeles and vicinity. MATTHEWS & MATTHEWS, 310 Douglas Bldg. Main 3333.

WANTED—A REAL SACRIFICE, WILL PAY ALL cash, a 6 or 7-room modern house, north or northwest section. Owner's Phone EAST 571.

## WANTED—
### To Purchase, Real Estate.

WANTED—
One or more good vacant lots in Ocean Park or Venice. Must be clear. Will pay for same with a $3500 equity in fine 8-room house, West Adams district.
See ROBERT M. HIDDLESON, with
DAVID BARRY & CO.,
1216 Hibernian Bldg. 60369, Bdwy. 258.

WANTED—TO PURCHASE ONE OR TWO BUNgalows in Hollywood. Might consider Los Angeles. Have 25 clear lots in Phoenix, Arizona, well located. Price $6300, also have 6-room bungalow, price $3500. Will exchange singly or together. Mr. Brooks, with WILCOX & STRONG, 6401 Hollywood blvd. Holly 228, 57358.

WANTED—TO PURCHASE FOUR FLAT BUILDINGS in good locations. Will deal on any size; have clear acreage, North Dakota, Minnesota, clear Orange Groves, at High Grove, for immediate action. W. F. BROTHERS, JR.,
W. I. HOLLINGSWORTH & CO.,
10771. Sixth and Hill sts. Main 6782.

WANTED—REAL ESTATE, MODERN BUNGALOW, must be cheap and easy terms; located in southwest or west part of city.
See Mr. Jordan,
PETER NOLAN & CO.,
331 Union Oil Bldg.

WANTED—FROM OWNERS ONLY, 300 TO 500 acres desirable land, San Joaquin Valley, about $75 per acre. Will assume some. Can give either Los Angeles income, or assortment high grade country, partly clear, or groves. ROBINSON CO., San Dimas.

WANTED—LOTS IN GLENDALE, TROPICO OR other good suburban town up to $2500, on very fine corner in Wilshire section, 62x170, high ground, beautiful location. Price $4500. Owner, 906 BLACK BLDG. Phone F1095.

WANTED—TO LEASE WITH OPTION TO BUY, from owner, suburban home. Only bargain considered. Submit full particulars to my agent, JOHN H. HOLLOWELL, 316 Inv. Bldg. A1034, Bdwy. 4331.

WANTED—BUNGALOW SOUTH, HAVE ONE ACRE highly improved 5-room modern bungalow and can put in 1½ ton truck. A-1 Condition. Owners only call GARVANZA 1373.

WANTED—LOTS SUITABLE FOR FLATS AND bungalows, small cash payment, balance subject to building loans. For quick action see me at once. J. E. BUCKLEY, 508 Garland Bldg.

WANTED—GOOD INCOME PROPERTY UP TO $150,000, in exchange for fine land in Kern county, from $40 to $60 an acre, clear; will also assume. GUS D. THOMAS, 3033 Arlington ave. Phone 71270 in forenoon.

WANTED—A RELIABLE PARTY WANTS TO BUY a 6 or 7-room bungalow on monthly payments. Must be modern, in a good neighborhood, with street work in. Adress H, box 35, TIMES OFFICE.

WANTED—WELL-LOCATED BUSINESS LOT, $25,000 to $80,000. Will pay for same with 1000 acres good unimproved land near San Diego. Address GH, box 306, TIMES BRANCH OFFICE.

WANTED—LAND NEAR MEDFORD, OREGON, FOR $5000 clear land and $4700 equity in two bungalows. Might assume. Prefer improved. Address H, box 24, TIMES OFFICE.

WANTED—CITY PROPERTY FOR 344 ACRE ranch, improved, equipped and ready to move onto. $90 per acre, clear. No commission. THOMPSON, 432 Mason Bldg. 61369.

WANTED—A CLEAR HOUSE, WEST, UP TO $10,000 as part payment on fine business corner in nearby suburban town; price $30,000. J. J. SHINNERS, 607 S. Hill st.

WANTED—FROM OWNER, 6-7-ROOM RESIDENCE, well located; only bargain considered. Submit to my agent, JOHN H. HOLLOWELL, 316 Inv. Bldg. A1060, Bdwy. 4331.

WANTED—FOR EXCHANGE—HARBOR OR BEACH lots, $900 equity Eagle Rock bungalow, first payment. Address EF, box 423, TIMES BRANCH OFFICE.

WANTED—HOLLYWOOD PREFERRED FOR $1800 equity in new modern seven-room bungalow, West Adams section. Will assume or pay some cash. HOME 57441.

WANTED—PEOPLE'S UNIVERSAL EXCHANGE where you pay no commissions. We place your property before the eyes of the people. 317 S. Hill. Rooms 403-4. C. FRED CUMLEY.

WANTED—EQUITY IN BUNGALOW, NORTH WILshire or East Hollywood, for clear lot; no commission wanted, but must be good value. TRUITT, 411 9th st., Glendale.

WANTED—HOUSE AND LOT, NORTHWEST, EAST of Alvarado, real bargain; state price and terms. Address H, box 7, TIMES OFFICE.

WANTED—YOUR PROPERTY FOR SALE OR EXchange. Can sell or match anything. J. A. CRAIG, 814 H. W. Hellman Bldg.

WANTED—LOTS FOR CASH. MUST BE CHEAP. 508 GARLAND BLDG.

## WANTED—
### To Purchase, Miscellaneous.

WANTED — DIAMONDS, JEWELRY, PEARLS, OLD gold, sterling silverware, etc. We pay cash. MARKWELL & CO., 300 Citizens Bank Bldg. Fifth and Spring.

WANTED — TO BUY SHOTGUNS, RIFLES, REvolvers, watches, diamonds, and old gold. WESTERN SUPPLY CO., 238 E. Fifth st.

WANTED — DISCARDED LADIES' AND GENTS' clothing, pay highest prices. F4880. 10032, E. SEVENTH.

WANTED—DIAMONDS, OLD GOLD, ANTIQUES bought for cash. H. B. CROUCH & CO., 758 S. Hill st.

WANTED—MEN'S CLOTHING, PAY FROM $3 TO $12 for suits. PHONE 21628.

WANTED—A FIRST-CLASS VULCANIZING OUTfit. Adress H, box 16, TIMES OFFICE.

# Classified Liners.

## WANTED— To Purchase, Miscellaneous.

WANTED—DIAMONDS, JEWELRY. Wanted. Spot Cash. Full Value Paid. Private. Confidential. J. C. FERGUSSON, 204 Homer Laughlin Bldg. 315 S. Broadway.

WANTED—DIAMONDS, OLD GOLD, JEWELRY and silver. We pay highest cash prices for any amount of diamonds, etc. Come and see us before selling elsewhere. Private. PALACE GEM JEWELRY CO., 308 W. Seventh st.

WANTED—SQUARE DEAL, PAY POSITIVELY highest prices for gentlemen's discarded clothing, shoes, etc. Phone HOME A4955, MAIN 8368. Call anywhere.

WANTED—CASH PAID FOR FEATHER BEDS. 758 SAN PEDRO ST. Main 1166.

## WANTED— Miscellaneous.

WANTED— DON'T WAIT until the last minute to telephone your "Want Ad." to THE TIMES, but get it in early.

WANTED— For quick action drop answers to Times "Liners" in Times letter boxes in downtown office buildings. The locations of the boxes are printed in the first column of The Times "Liner" section.

## WANTED— Discarded Clothes.

WANTED—TOP PRICES FOR GENTLEMEN'S, LADIES' clothing, evening clothes. COHEN, Pacific Coast's Largest Dealer. We call. 111 E. Seventh, 808½ S. Spring. F2800—Main 4024.

WANTED—HIGHEST PRICE PAID FOR CAST-OFF clothing. Call C. H. EDELMAN, Home A3970, Sunset Bdwy. 4685, or drop a postal. 558 Maple avenue.

WANTED—TO BUY DISCARDED CLOTHING, PAY top price. SCHWARTZ, 205 N. Spring st., Bdwy. 4266.

## WANTED— Furniture.

WANTED—WE PAY CASH FOR ALL KINDS OF furniture, merchandise, etc.; any quantity. We also sell on commission and advance cash on consignments. A trial will convince you. We have the largest, best equipped and oldest auction house in the State. REED & HAMMOND, Auctioneers, 1053-1055 S. Main st., at 11th. Phones: Broadway 2800; Home F3545.

WANTED—FURNITURE. Will pay cash for any amount furniture, household goods, office fixtures and restaurant outfits. Goods also sold on commission. B. FORER CO. Auction and Com. House, 201 N. Spring st. Phones F5449; Broadway 4279.

WANTED—FURNITURE, HOUSEHOLD GOODS, any amount for spot cash. Will also buy office fixtures, restaurant outfits, fixtures, anything in the mercantile line. Goods sold on commission. Money advanced on consigned goods. J. J. SUGARMAN AUCTION AND COMMISSION HOUSE, 112-116 Court st. Main 3114, F4810.

WANTED—AT ONCE, THE FURNITURE OF A private residence in high grade, for cash. Let me know at once, in Pasadena, Oneonta or Sierra Vista and Los Angeles. Must have them in 10 days. No second dealers need apply. Address BG, box 259, TIMES BRANCH OFFICE.

WANTED—HOUSEHOLD AND OFFICE FURNITURE of all kinds. We pay highest cash price or sell for you on commission, no matter if you have one piece or a house full. RHOADES & RHOADES, Auctioneers, 1501-3-5 E. Main st. Phones, Main 1259; 23679.

WANTED — HOUSEHOLD AND OFFICE FURNITURE, rugs, stoves, pay highest cash prices. ANTHONY LIQUORISH, 143 E. Seventh st. F3624. Broadway 928.

WANTED—TO PURCHASE—FURNITURE IN ANY quantity. COLGAN-HENDERSON FURNITURE CO. 724 S. Main. Main 2038, F2056.

WANTED—DON'T SELL YOUR USED FURNITURE, stoves, rugs, until you get our price. LEVY'S. Telephone Broadway 1791.

WANTED—TO BUY THIS WEEK, COMPLETE furnishings of 5 or 6 rooms. Must be good and a bargain. MAIN 556, 61675.

WANTED — SECOND-HAND FURNITURE, HIGHest prices paid. Call us before you sell. A9611, MAIN 3420.

WANTED—BY OCTOBER 5TH, MODERN FURNITURE, rugs and complete furnishings of private home. 27010, SOUTH 3098.

WANTED—TO BUY OFFICE AND HOUSEHOLD furniture, any amount for cash. COLGAN'S, 845 S. Spring st. F9812.

WANTED—WE WANT FURNITURE, FURNISHINGS and rugs of private home. MAIN 2617; A5000.

WANTED—TO BUY GOOD FURNITURE AND RUGS. Can use entire outfit. 27447. WEST 1394.

WANTED—PARTY DESIRES TO PURCHASE 5 OR more rooms of furniture. PHONE 22268.

WANTED — FURNITURE, RUGS, AND STOVES. DEWEY, 734-36 S. Main. Main 1968, F5196.

## TO LET— Furnished Rooms.

TO LET—NEW HOTEL IMPERIAL. 919 S. Grand, at Ninth. MOST MODERATE-PRICED DOWNTOWN HOTEL. 100 ROOMS OF SOLID COMFORT. 60 ROOMS, PRIVATE SHOWER OR TUB BATHS. $1 per day and up with private bath. $5 per week and up with private bath. THREE BLOCKS TO SHOPPING THEATER DISTRICT. Rooms new, light and airy; phones, closets, beautiful furniture, writing desks all rooms. Phones Sunset Broadway 4764. Home 60193. T. SELBY HANAFORD, MANAGER.

TO LET— THE MOUNTVIEW. LOW RATES. Very pleasant and comfortable house. FIFTH AND HOPE STS. Lies high, getting fine, pure air; very comfortable, light, clean, newly tinted, cheerful single rooms and small apartments; only 3 minutes' walk to Broadway; our location is the best and general management of house is excellent; very nice small apartments, $3 to $5 week; light, airy single rooms, $2 to $4 per week; day rates 50c to $1. You will like them. Phone HOME F4633.

TO LET— MELROSE HOTEL. JOS. G. ROE, PROP. 130-30 S. GRAND AVE. FIVE MINUTES' WALK TO BUSINESS CENTER. Under new management; renovated and completely redecorated throughout; largest and coolest lobby of any hotel in city; European plan; fine care; special rates to permanent guests. 10974, Main 7398.

TO LET— HOTEL TORONTO. 627½ South Olive street. Now open. Most up-to-date hotel in city. Newly furnished. Large airy rooms at reasonable prices. Apply for terms.

TO LET— HOTEL CHICKASAW. 626-628-630-632 S. Hill. 150 Rooms of Modern Elegance. Genuine Hospitality. Spacious Social Hall. Popular with transient and permanent guests. $1 per day and up. Free auto bus. $6 per week and up. Special monthly rates.

TO LET — WELL FURNISHED, SCRUPULOUSLY clean room, wall bed, in apartments of refined, middle-aged couple; separate entrance, walking distance, near W. 11th and Valencia, for one or two persons, with or without board; splendid home cooking and reasonable rates. Address N, box 441, TIMES BRANCH OFFICE.

TO LET—HOTEL FLOWER NOW OPEN. NEWLY equipped throughout, rooms en suite or single; by day, week or month. 75c per day and up; hot water at all hours. 506 S. FLOWER ST., 5 minutes' walk to Broadway. Phone F5250.

TO LET—FURNISHED ROOMS FOR LIGHT HOUSEkeeping in private home; good clean beds; good location on high ground, between Pico and 16th st. car, on Pico Heights. 1521 MAGNOLIA AVE. Phone 55301.

TO LET — LARGE, HANDSOMELY FURNISHED double and single rooms, modern and homelike, high-class, handsome, private home. 1204 ORANGE ST.

TO LET—IN SELECT PRIVATE HOME IN HIGH-class Wilshire location, close in; large, sunny corner room, furnace heat. Rent $11. 15 minutes to Broadway. Breakfast if desired. 54552.

TO LET—FURNISHED ROOMS AT HOTEL MUNN, Fifth and Olive sts. Dandy rooms at $4 week. Some at $3 and $3.50. With private bath, $6 up. Courtesy and cleanliness.

TO LET—BEAUTIFUL FRONT ROOM, NEW apartment hotel in most delightful section of Hollywood. Reasonable rental if taken for extended period. 6665 HOLLYWOOD BLVD.

TO LET—LADY AND DAUGHTER WOULD SHARE pretty bungalow flat with lady employed, nice neighborhood; reference exchanged. Address N, box 475, TIMES BRANCH OFFICE.

TO LET—TO AN ELDERLY GENTLEMAN, A QUIET home in private family, centrally located. Address G, box 217, TIMES OFFICE.

TO LET—THREE DESIRABLE ROOMS, GARAGE, cement floor, adults, reasonable. 631 W. 30TH ST. 24402.

TO LET—412 TEMPLE ST., CLEAN, COMFORTable sleeping rooms, $1.50 per week up; second block from Broadway.

TO LET—FURNISHED ROOMS AND HOUSEKEEPing apartments, $2.50 per week. 751 OTTAWA ST. Phone Broadway 3500.

TO LET—NICELY FURNISHED FRONT ROOM, one block Westlake Park. Home privileges. $2.50 week. 2521 WEST SIXTH. Wilshire 3388.

TO LET—TWO DELIGHTFUL, LARGE, WELL-furnished rooms in private home, one with private bath. 806 WESTLAKE AVE. 51157.

TO LET—HOTEL ALAN, 236 E. SECOND, STRICTly modern. Nice lobby. $2 per week.

TO LET—ROOMS, NICE, SUITABLE FOR ARTISTS or nurses. Rent moderate. 1324 ORANGE ST.

TO LET—LARGE FURNISHED FRONT ROOM, $2 per week. 828 S. FIGUEROA ST.

TO LET—SUNNY ROOM WITH SLEEPING PORCH, back from dust and noise. $10. 923 S. UNION.

TO LET — HOUSEKEEPING ROOMS, $1.75, $2.00 week each; hot water, bath. 548 E. PICO.

## TO LET— Housekeeping Rooms, Furnished and Unfurnished.

TO LET—2 UNFURNISHED ROOMS FOR HOUSEkeeping, private bath, half cottage. 114 S. FIGUEROA.

TO LET—2 HOUSEKEEPING AND 1 SLEEPING rooms, good locality, from $6 to $10. 217 S. BEAUDRY AVE.

TO LET—$7.50 MONTH, FRONT LARGE HOUSEkeeping room, furnished, gas included. 1234 MAPLE AVE.

## TO LET— Housekeeping Rooms, Furnished and Unfurnished.

TO LET—TWO LARGE ROOMS COMPLETELY furnished for housekeeping, private bath, large front and back porch, northeast and south exposure, close in, very desirable. 1443 WINFIELD ST., corner Valencia st. 11th st. car.

TO LET—TWO EXTRA-LARGE SANITARY ROOMS and bath, nicely furnished, including piano, lights, gas and water; nice lawn, and flowers; cottage home. $12. Take Homeward ave. car to 342 W. 74TH ST.

TO LET—ROOMS FOR LIGHT HOUSEKEEPING, either one, two or more, from $5 per month to $8; near foothills. MRS. McCUISTION, 135 North Avenue 62, Los Angeles.

TO LET—THE SEQUOIA, 1543 W. 7TH ST., VERY large outside sunny two and three-room apartments, newly renovated, private bath, dressing room. $16 to $30. WILSHIRE 88.

TO LET — WELL FURNISHED HOUSEKEEPING rooms, cheap rent. 230 W. 24TH ST. South 46173.

TO LET—FURNISHED ROOM AND KITCHENette, gas included. $10. $9 to lady. Garage $2.50. 212 W. 30TH ST.

TO LET—2 FURNISHED ROOMS AND BATH, walking distance. MRS. NIES, 213 E. 14th st.

TO LET—UNFURNISHED ROOMS, 1, 2 OR 3; 3 rooms, $10. 1627 PALOMA. South 9752.

## TO LET— Unfurnished Flats.

TO LET—ELEGANT 5-ROOM FLAT, HALF BLOCK north WESTLAKE PARK, four car lines, 10 minutes to Broadway. Hardwood and woodstone floors, paneled hall and DINING-ROOM, enameled bath and bedrooms, wall bed, bookcases, mirrors, buffet, mantel, laundry tub; improved, odorless, inexpensive heat. PHONE 51566.

TO LET—ELEGANT, PRACTICALLY NEW UPPER and lower 5 and 6-room flats in 4 2 flat buildings; modern in every particular; steam heat, art glass and other decorations; shaded lawn; fine location. 224 S. HARVARD BLVD., Wilshire district. Take Western ave. car. Phone Wilshire 275. $40.

TO LET— WESTLAKE DISTRICT. A beautiful and artistically decorated five-room flat, oak floors, gas range, floor furnace. Open grate. Excellent location; 10 minutes to Broadway. West Ninth st. car. Key 950 PARK VIEW ST.

TO LET—4-ROOM NEW MODERN UPPER FLAT, hardwood floors, two built-in beds, individual porches, garage, Wilshire district, cheap rent to permanent tenant with references. For further particulars see owner, 1119 HAAS BLDG. A1645. BDWY. 4175.

TO LET—3 AND 4-ROOM BRAND NEW FLATS, brick building flats, finished in mahogany throughout, everything absolutely up to the minute. Price $20 to $35 per month, flats located at corner 16th and Hoover. Apply on premises. Take 10th street car.

TO LET—NEW, MODERN, 4-ROOM UPPER FLATS, hardwood floors, separate porches, and everything for comfort and convenience; $16, water free. Washington st. car, one block west of Hoover st. 1935¼ DARIEN PLACE. West 3838.

TO LET—WILL BE VACANT OCTOBER 1, NEW 4-room lower flat, in white cement building, separate porches, showers, tile bath, all modern conveniences. 1706 LENOX AVE. Washington or 16th st. car, adults.

TO LET—CLEAN AND BRIGHT 4-ROOM UPPER flat, hardwood floors, built-in bed, gas range, refrigerator, linoleum on bath and kitchen floor. Near Moneta avenue and South Main car lines. 204 WEST 40TH PLACE.

TO LET—ELEGANT NEW 6-ROOM FLAT, 3 BEDrooms, having 16 windows, perfect heating system. Lawns and garden cared for. Water paid. Rent $32.50, with garage $35. 4727 ELMWOOD. Yellow Western ave. car. 568670.

TO LET—ELEGANT NEW FLAT, LARGE LIVING room, dining-room, bedroom, dressing-room, bathroom and kitchen, large screen porch. Built-in wardrobe, gas radiators, range, etc.; garage, water and care of lawn free. 3021 KENWOOD AVE.

TO LET—FLATS AT 223 S. GRAND AVE., BRICK building, all modern conveniences. High elevation and ease of access. Five minutes from business center. HENRY S. CAHN, owner, 512 S. Broadway. F7135. Main 2717.

TO LET—RENT REDUCED TO $20 AND $22.50, fine large 5-room modern and up-to-date flats, only two lowers left. Hardwood floors. Gas floor furnace, water and private care free. Keys at 4009 S. FIGUEROA ST.

TO LET—UNFURNISHED NEAR NEW NORMAL School, 4-room modern flat, 562 North New Hampshire. Call MR. COOKE, 10051. Broadway 7044.

TO LET—IN THE WESTLAKE DISTRICT, A MODern, cozy, 5-room flat, gas range and hall carpet in; strictly first-class; walking distance. Adults. Apply 722 VALENCIA ST.

TO LET—4-ROOM BRICK FLATS, MODERN IN every detail; upper or lower, east front; one block from 3 car lines; rent reasonable. 2415 MAGNOLIA AVE. 21649.

TO LET—NEW 5-ROOM MODERN FLAT, NEAR Silver Lake Park, 15 minutes from downtown; unfurnished, $13; furnished $16 month. Call for information. VERMONT 3232.

TO LET—$18, WORTH $25, NEW, FOUR ROOMS, strictly modern, two beds, buffet, library, meat cooler, etc., garage $2. OWNER, 619 WESTLAKE. Phone 54438.

TO LET—MODERN 4-ROOM FLAT, DISAPPEARing beds, all latest conveniences. 669½ S. Bonnie Brae. C. R. FORD, 522 Hollingsworth Bldg. Main 480. F7540.

TO LET—4-ROOM NEW, MODERN, UPPER FLAT and garage at 912 S. Berendo st. Rent $22.50, to permanent tenant. 1119 HAAS BLDG. A1645. Bdwy. 4175.

TO LET—ELEGANT 5-ROOM LOWER FLAT IN 2-flat house, sunny, furnace, garage, between Vermont and Western. 1547 WINONA BLVD., Hollywood. Hollywood 2660.

TO LET—FOUR NICELY ARRANGED FRONT flats, reasonable, 3 rooms and bath, all conveniences. 946 East 11th street. Inquire 941 EAST 11TH.

TO LET—$25, LARGE 6-ROOM UNFURNISHED flat, choice location, grand view, close in, large porch, laundry, furnace and garage. Phone WILSHIRE 758. PHONE 51892.

TO LET — NEWLY TINTED LIGHT, AIRY 3 rooms, private bath, wall bed; cabinet kitchen; good neighborhood, cheap rent; corner JEFFERSON and MAPLE.

TO LET—6 BEAUTIFUL UPPER ROOMS OF A double house, every room sunny, the best neighborhood, very close in; it is something different. 1130 INGRAHAM ST.

TO LET—NEW 5-ROOM FLAT, EXTRA LARGE rooms, finished in mahogany and old ivory. Tile bath, automatic steam heat. Take West Adams car to 2908 KENWOOD AVE. Rent $35.

TO LET—4 ROOMS AND BATH, UPPER FLAT, facing Westlake Park. Rent reasonable. PHONE 550912.

TO LET—SUNNY 4-ROOM FLAT, $12.50; also modern 5-room bungalow, rear, $12.50. Pasadena ave. 31424.

TO LET — BEAUTIFUL SUNNY 6-ROOM UPPER flat, hardwood floors, furnace and garage, adults. PHONE 53987.

TO LET—ATTRACTIVE LOWER 4-ROOM FLAT, south side, new, all modern conveniences, automatic water heater, range, excellent location. 1516 REID ST., Pico Heights. 53346.

TO LET — W. ADAMS ST., NEVER OCCUPIED, modern, up-to-date flats, $30, includes garage, water. 71551.

TO LET—FOUR-ROOM LOWER FLAT, HARDwood floors, all modern conveniences, close-in, 1223 W. 12TH ST, adults.

TO LET—BRAND NEW 4-ROOM FLAT, $20; NEVER before occupied, 922 WEST 41ST DRIVE. Opposite Manual Arts School.

TO LET — $18, WORTH $25, NEW, 4 ROOMS, strictly modern flat. Nothing finer. OWNER, 77152.

TO LET—829 VALENCIA, 5 ROOMS, MODERN, suitable for roomers. $25. A3303. MAIN 8303.

TO LET—BRIGHT, SUNNY FLATS, FIVE AND SIX rooms, $18; walking distance. 1420½ WEST TENTH.

TO LET—FINE SUNNY 5-ROOM FLAT, HIGH ground, southwest, reasonable. 1819 S. NORMANDIE. West 2693.

TO LET—UPPER FLAT, 7 ROOMS, 1445 SOUTH Flower, 4 bedrooms, arranged to sublet, very desirable, only $22.50. MAIN 7134. F3880.

TO LET—4-ROOM SUNNY LOWER FLAT, TWO disappearing beds, linoleum, range, garage. 2920 WALTON.

TO LET—5-ROOM UNFURNISHED FLAT, $17.50, wall beds, private bath, lower front. 1406 WEST TENTH.

TO LET—COMMODIOUS, SUNNY, 4-ROOM; RANGE. Fine location. Reasonable. 1440 MAGNOLIA. West 5219.

TO LET—4-ROOM FLAT, HARDWOOD FLOORS, gas range, everything first class condition. $20, water paid. 1429 W. 10TH ST. Tel. 56619.

TO LET—ELEGANT, MODERN 4-ROOM UPPER bungalow flat. Adults. 1654½ GIRARD ST. Phone 557321.

TO LET—FOUR-ROOM UPPER, TWO BEDS, ONE block from three car lines. 1370 W. 20TH. Phone 20652.

TO LET—NEW WILSHIRE FLATS, 2 MODERN 4-room high-class with ranges and garages. PHONE 20640 Home, today.

TO LET—NEAR COURTHOUSE, NICE 4 AND 5-room flats, $12 to $20. HUBELL INVESTMENT CO., 502 Bullard Block. Phone A2784.

TO LET—5-ROOM FLAT, $25. 668 WITMER st., 6 blocks from Seventh and Broadway, off at Seventh. Call BROADWAY 3754.

TO LET—649 CROCKER, UPPER HALF FLAT. Rent $10. See owner, 646 SAN PEDRO ST.

TO LET—ELEGANT MODERN 7-ROOM UPPER flat $25, 6-room lower, $22.50. Close in. Owner, WILSHIRE 578.

TO LET—SUNNY 6-ROOM FLAT, MODERN CONveniences with garage. 1944½ MAGNOLIA AVE., near Washington.

TO LET—NICE 6-ROOM LOWER FLAT, 542 GLADYS AVE., near S. P. Depot. See house or call SOUTH 64243.

TO LET—WALKING DISTANCE, NEW, MODERN 4-room flat, $18. Rear flat, $10. 1019 BYRAM, three blocks west Figueroa.

TO LET—NEW HIGH-CLASS 4-ROOM FLAT, FINest in the city on Hollywood blvd. PHONE 59572, HOLLYWOOD 2846.

TO LET—FOUR ROOMS AND SLEEPING PORCH, separate verandas. New. 2705 WEST EIGHTH ST.

TO LET—FIVE-ROOM FLAT, WALKING DISTANCE, $20 to right party. No children. 1020 BLAINE ST., near Tenth.

TO LET—5-ROOM FLAT, CLOSE IN, $20, WATER paid. 510½ S. FLOWER ST. Tel. 56619.

TO LET—$20, ONLY ONE, LOWER 5 LARGE rooms. 6123 FRANKLIN, Hollywood 579426.

TO LET—MODERN 6-ROOM UPPER COTTAGE flat, close in; rent reasonable. 982 BLAINE.

TO LET—5-ROOM FLAT, ALL CONVENIENCES, large porches, yard. 1026 S. BURLINGTON AVE.

## TO LET— Unfurnished Flats.

TO LET—HIGH-CLASS 5 AND 6-ROOM FLATS, 502-504 Hobart blvd., corner Fifth street, one block from Sixth street car line. Large light rooms finished in mahogany and enamel, oak floors, tiled bath rooms, individual sleeping rooms, Bachelder tiled mantels, gas grates, central heating plants, automatic water heaters and stationary vacuum heating plant connected with each flat for free use of tenants. Includes janitor service and garage. The finest most completely equipped flats in the city and located in the choicest section of Wilshire homes. Open today. C. H. THOMPSON, Tel. Wilshire 2041.

TO LET—BEAUTIFUL FLATS WITH INDIVIDUAL sleeping porches. Beautiful English type of brick and plaster, giving the impression of a high-class residence. Located on the northwest corner of Eighth and New Hampshire sts., in the fashionable Wilshire district. Ninth-street car line. Large, light, airy rooms; large closets; tile mantels, tile baths with showers, tile drainboards, beautiful decorations and lighting fixtures, garages. No other flats like these in Los Angeles. Vacuum cleaners and janitor service. See OWNER on premises.

TO LET—4 AND 5-ROOM UNFURNISHED APARTments, new, high-class building, steam heated, hot water, modern built-in effects, elevators, janitor service, large sunny rooms, beautiful view of the mountains, exclusive neighborhood, Westlake district. Garage. References required. THE BERGWALD, 926 Westmoreland ave.

TO LET—MAGNIFICENT, 7-ROOM MODERN FLAT, within easy walking distance from business center, located at 1348 S. FIGUEROA; will rent for $25 per month to reliable party for one or more years. Inquire of owner, 328 W. FOURTH ST.

TO LET—SEE THIS AND SAVE MONEY; VERY desirable fine 4-room flat, with garage; nice, clean neighborhood, W. Adams district, reasonable rent. 2826 S. LA SALLE AVE.

TO LET—NEW 4-ROOM FLATS, ALL BUILT-IN feature; choice location; must be seen to be appreciated. W. 16th and Harvard blvd. WEST 4587.

TO LET—2726 W. NINTH ST., WILSHIRE DIStrict, attractive new 4-room flat, latest features, living-room, 22x15; lawn service, private garage, $30. PHONE 53787.

TO LET—6-ROOM UPPER FLAT, SLEEPING porch, gas range, arranged for roomers; $18. 406 W. 30TH ST. Grand ave. cars.

TO LET—$20; SIX ALL OUTSIDE ROOMS, UPPER sunny flat, 819½ GOLDEN AVE. Three bedrooms, suitable for subletting. Save car fare.

TO LET—$16, MODERN 3-ROOM FLAT, 2 DISappearing beds, walking distance. Apply on premises. 1362 TEMPLE ST. Phone 55573.

TO LET—FLAT, 4 ROOMS, MODERN, WEST ADams district, garage, $14. 2192 W. 27TH.

TO LET—3 AND 4 ROOMS, BATH AND PORCH, $10 to $15 per month. 232 N. GRAND AVE.

TO LET—COSY 4-ROOM FLAT, 620½ E. 12TH ST. Broadway 6375.

TO LET—SUNNY FLAT, CLOSE IN, 6 ROOMS, $25. 111½ S. OLIVE ST.

TO LET—5-ROOM FLAT, 5-ROOM COTTAGE, 1232 and 1234 S. FLOWER. West 2667.

TO LET—$17, COSY 4-ROOM UPPER FLAT, 620¼ E. 12TH ST.

## TO LET— Furnished Flats.

TO LET—920 S. CARONDELET, ENTIRE SECOND floor, 7-room flat, well furnished and complete; furnace and hot water, 3 bedrooms, den with disappearing bed, dining-room, very large living room, 15 windows in these two rooms guarantee plenty sunshine and fresh air; a very pleasant home which must be seen to be appreciated; reasonable rent on lease. Come out today. W. Ninth st. car.

TO LET—FURNISHED LOWER FLAT OF 8 LARGE rooms, large billiard room included; must be seen to be appreciated; modern in every respect; will give lease for one or two years to right party; references required; price $65 per month. Can be seen any afternoon by phoning for appointment. Address 2913 MENLO AVE. Phones South 2554, 21383.

TO LET—NEW AND BEAUTIFULLY FURNISHED flat, Country Club terrace, five rooms with garage and store-room, shower bath, imported hand carved furniture, new rugs, cut glass, china, gas range. Worth $100, but owing to hard times will rent for $65 to careful tenant. 1246 FIFTH AVE.

TO LET—NEW, HANDSOMELY FURNISHED, UPper flat, 3 rooms, bath and sleeping porch; garage; strictly modern; good neighborhood; very reasonable to permanent tenants; near Manual Arts. 3919½ BUDLONG. F2602. Broadway 7438.

TO LET—FURNISHED UPPER SUNNY FLAT, LIVing-room, two sleeping-rooms, sleeping-porch; Dutch dining-room, enamel cabinet kitchen; piano; nice yard; good location; will pay water and care for lawn, $30. 2826 BRIGHTON AVE. Also lower flat for rent.

TO LET—COMPLETELY FURNISHED FLAT, NEVer been occupied, $25, W. VERNON, near Moneta ave. Hardwood floors, 2 beds, walls beautifully decorated, linen, silver, fumed oak furniture, beautiful yard, garage. Adults.

TO LET—FURNISHED FLATS, CORNER OF 18TH st. and Union ave. Private porches and entrances; 3 rooms, with bath and dressing-room, beautifully furnished, $30 and $35 per month. Call at above address or PHONE 22508.

TO LET—FURNISHED FLATS, SEPARATE, CLEAN, 3 rooms, bath, porches, 2 beds, sewing machine, piano, $16.50. Washington car. 1836 Arapahoe. Close in. Also single room with housekeeping, lady employed, $6 month. WEST 3447.

TO LET—VERY ATTRACTIVE 6-ROOM, BATH, flat in semi-private residence, near Westlake Park. Lower south, furnace heat, two wall beds, piano, large yard, porches, flowers. Adults. 503 WESTLAKE AVE. 52025.

TO LET—ONE FURNISHED AND ONE UNFURnished five-room flat in best part of Hollywood. Large rooms, tiled baths, fine porches and lawn. 5617 HOLLYWOOD BLVD., corner Morgan place. Phone 59519.

TO LET—4-ROOM UPPER FLAT, COMPLETELY furnished, including piano. Large airy rooms and porches. $25. West Jefferson car line. 2511 S. FLOWER.

TO LET—BEAUTIFUL 4-ROOM FURNISHED apartment flat. Arrangement out of the ordinary, silver, linen, Victrola, phone. A-1 location. West Ninth car. 52047. 958 PARK VIEW AVE.

TO LET—IN THE WESTLAKE DISTRICT, A MODern and completely furnished 5-room flat, strictly first-class, walking distance. Adults. Apply 722 VALENCIA ST.

TO LET—FURNISHED UPPER FLAT, 4 CLEAN sunny rooms, all housekeeping conveniences. Adults. 1528 SHATTO ST., between Union, Valencia, Sixth, Seventh.

TO LET—TWO AND THREE-ROOM FURNISHED flats, very close-in, clean and quiet, $8 to $14 per month. McCULLY, Broadway 734. 134 N. Olive st.

TO LET—NEW 3 OR 4-ROOM FURNISHED FLATS, $22, $28; private bath and phones, fireplace; sunny, airy; view mountains and city; close in. Phone 55201. At 1222 W. FOURTH ST.

TO LET — WESTLAKE DISTRICT, A CLEAN, sunny 5-room bungalow-flat, very low rent if taken for the winter. 957 LAKE ST.

TO LET—CLOSE-IN 3-ROOM (BATH) NEWLY-furnished flat, light and sunny, ten minutes' walk from Broadway; adults. 137 S. BEAUDRY AVE.

TO LET—UNUSUALLY ATTRACTIVE FLAT, FURnished in mahogany and Oriental rugs. Will rent to responsible people. Wilshire district. PHONE 51784.

TO LET—ARTISTIC, NEWLY FURNISHED UPPER sunny flat, 4 rooms and sleeping porch; latest features; beautiful located, West Adams district. PHONE 74151.

TO LET—NEWLY FURNISHED 5-ROOM FLAT, 1822 Normandie ave., near Washington. Rent $25. 3-minute car service. Only desirable persons need apply. WEST 3940.

TO LET—7-ROOM UPPER FLAT, NICELY FURnished, clean, 4 beds, sanitary couch, built-in buffet, stationary tub, etc. Water free. 1057 W. HOPE. F3077.

TO LET—FURNISHED UPPER FLAT, 6 ROOMS, modern. Rent right. University car. 1031¼ W. 31ST ST.

TO LET—5 AND 6-ROOM MODERN FLATS, NICEly furnished; piano, bath and stationary tubs; yard. Convenient to all cars. 200 W. 18TH.

TO LET—HANDSOMELY FURNISHED FLATS, five, six rooms, $22.50. Walking distance. 1420½ WEST TENTH.

TO LET—TWO NICE SUNNY ROOMS ON THIRD floor, in rear. Furnished for housekeeping. $3 per month to one or two adults. 539 SOUTH FLOWER.

TO LET—UNUSUALLY ATTRACTIVE, COMPLETEly furnished, modern, 2-story bungalow, reasonable rent to desirable permanent tenants. 74262.

TO LET—SUNNY 4-ROOM FLAT WITH PORCH. Adults, desirable Westmoreland district. 1207 ELDEN AVE.

TO LET—LARGE FURNISHED FLAT, HALF house, $22.50. 1575 W. 20TH., just east Vermont. 25384.

TO LET—ELEGANT FURNISHED FLATS, ALL CONveniences, 2 and 3 beds; Westlake district. 2514 WEST SIXTH.

TO LET — FURNISHED UPPER FLAT OF SIX rooms, sleeping porch, garage; very desirable. 1824 S. KINGSLEY DRIVE. 75148.

TO LET—ONE OF THOSE BEAUTIFUL FURNISHed flats, 818 WEST 17TH., between Grand ave. and Hope. Adults.

TO LET—ELEGANTLY FURNISHED 4-ROOM FLAT, 2 beds, grand piano, private garage. 1853 W. ADAMS.

TO LET—MODERN 3 ROOMS AND SLEEPING porch, furnished or unfurnished. 1815 WEST THIRD. Wilshire 3653.

TO LET—5 AND 6-ROOM MODERN FLATS, NICEly furnished, bath and stationary tubs, yard. Convenient to all cars. 200 W. 18TH.

TO LET—NEW 3-ROOM FURNISHED FLAT, WALKing distance, Westlake district, continuous hot water, dressing-room, garage. 617 S. BURLINGTON.

TO LET—LOWER SUNNY 3-ROOM FLAT, GLASSED in porch, completely furnished, $20. Investigate before looking elsewhere. 765 E. 21ST ST. 22593.

TO LET—EXCEPTIONAL BARGAIN, HANDSOMELY furnished lower south flat, 5 rooms, garage, Wilshire district; references required; adults. 53010.

TO LET—MODERN 3-ROOM FLAT, NICELY FURnished. University district. $18, worth $25. NOTT, owner. Phone 65952.

TO LET—BEAUTIFULLY FURNISHED OR UNfurnished flats, 4, 5 and 6 rooms, with or without garage. 77585.

TO LET—3-ROOM FURNISHED FLAT, BATH, 4 car lines, $11. 912 E. VERNON AVE.

TO LET—FURNISHED FIVE-ROOM SUNNY FLAT, piano, walking distance. 532 S. FREMONT.

TO LET—5-ROOM FURNISHED FLAT, $25. CALL 542 WALL ST. A5726.

## TO LET— Apartments Furnished.

TO LET—LARGE, NICELY FURNISHED UP-TO-date double bungalow apartment, attractively located; walking distance. 625 BIXEL ST.

## TO LET— Apartments Furnished.

TO LET—SEMINOLE APARTMENT HOTEL— Home 60222. 620 S. Flower st. Main 6281. 5 minutes' walk from Broadway. The finest furnished and best located high-class apartment hotel in Los Angeles. 200 magnificent outside rooms, lobby 100x100 feet; opening into a tropical palm court, well appointed ball, billiard and pool rooms, select social surroundings, dancing, music and card parties every evening. (Our apartments are very large, spotlessly clean and completely furnished for housekeeping.) Table linens, silver and china the very best. (Service unsurpassed.) Night and day phone service.
Single rooms, with bath, $1 per day.
Single apartments, comprises one large living-room, large bath and kitchen, complete for housekeeping ........ $35 to $45.
Double apartments, very large, spacious and well furnished ........ $60 to $75.
(Will rent these apartments by the week, same prices.)
These prices include gas, light, phone service; heat, laundry and apartment cleaned weekly. PAUL STRAIN, Manager.

TO LET—HUNTLEY APARTMENTS. 1207 W. Third st. Take Crown Hill car. Housekeeping apartments, concrete building; every room and outside room, well ventilated, two passenger elevators; awnings, croquet court, tennis courts, free garage; 10 minutes' walk to Third and Broadway.
$1.50 to $6.00 a day.
$9.00 to $28.00 a week.
$40.00 to $100.00 a month.
Special rates by the year.
Phones: Main 834, Home 10108.
If you want comfort, hospitality, quiet and homelike surroundings at moderate cost, come to the Huntley.

TO LET— THE LOVEJOY. LOW RATES. Northeast corner Third st. and Grand ave. BEST CLOSE-IN LOCATION IN CITY. Only Three Minutes from Broadway. Very Comfortable and Homelike House. Lies high, getting fine pure air, light, clean, cheerful single rooms and apartments. Our location is the best. Fine large lobby, ladies' parlor and amusement room. Run order the most pleasant and efficient management, and maintenance most excellent. Very nice apartments, $4 to $8 per week; light and airy single rooms, $3 to $3 per week; day rates, 75c to $1. You will like them. Phones A2360, MAIN 2453.

TO LET—GRIFFITH PARK APARTMENTS. 1833 N. Western ave., Hollywood. Hollywood 1800. Home 590855. One block north of Hollywood boulevard, near main entrance to Griffith Park; altitude about 600 feet. Sunny, outside rooms, furnished in mahogany, hardwood floors, steam heat. An ideal, quiet place with porches, pergolas, beautiful lawns and flowers. About 24 minutes' ride from Hill-street station. No children. Rates $25 to $50. Must be seen to be appreciated.

TO LET— CAMBRIA UNION APTS. Westlake District. 738 South Union avenue. Strictly first-class, located between Seventh and Eighth street car lines; noted for liberality of construction; many features that no other house has, which appeal to people desiring convenience of a home and comfort of an apartment. 5 minutes to Westlake Park. 15 minutes to Broadway.

TO LET—DRESDEN APARTMENTS. 1919 W. SEVENTH ST. All apartments papered, carpeted and furnished differently. A homelike place for home-loving people. Near beautiful Westlake Park, with band concerts, boating, flowers, shady nooks, etc. Our apartments are all practically new, well ventilated reasonable in price. HOME 10994, WILSHIRE 4304.

TO LET— NEW STREICHER APARTMENTS. Broadway 459. 454 S. Figueroa st. 60317. Five-minute walk to the shopping and amusement center. Each apartment has one large room, bath and dressing-room, kitchen, complete for housekeeping. $1 to $1.50 per day, $6.25 to $9 per week, $25 to $32.50 per month. One front double, $40 per month, $12 a week.

TO LET— FURNISHED —TO LET. 2-room apartments, $16 month up. 3-room apartments, $25 month up. Wall Beds. Private Baths. Steam Heat. Private Phones. Built-in buffets, closets, breakfast-rooms. Everything furnished but gas. Modern and sunny. ALDEANE APTS. 1546 Winfield. Wilshire 4790. West 11th car to Union.

TO LET— ACACIA ARMS APARTMENTS. Tenth and Alvarado sts. 2-room apartment, barn, $6 to $9 weekly. 3-room apartment, $10 to $15 weekly. Monthly rates, $20 to $50. Quiet, first-class house, all conveniences. Best service; elevator.

TO LET— THE LAURELHURST. 2756 W. NINTH ST. Apartments individually furnished as one would their own home; separate bedrooms and dressing-rooms, private porches; excellent service; individual garage for motor owners. HOME 556535. WILSHIRE 2900.

TO LET— LORRAN APTS. 1030 W. EIGHTH ST. Good value. Modern. Close in. Well furnished single and double apts., hot water, private bath, phone, etc. $18, $27.50. Main 5707.

TO LET — TRADEWIND APARTMENTS, 107 N. Fremont. Steam heat, continuous hot water, vacuum cleaned, private baths, private telephones, built-in refrigerators; hotel service for bachelors. $18 up. A4022.

TO LET—VALDEZ APARTMENTS. Modern 2 and 3 rooms, strictly clean, private phones, reasonable. Tourists, $1 per day with bath. Near Westlake Park. 812 SO. CORONADO. 53406.

TO LET—BALTIC APARTMENTS— SLEEPING PORCHES. Concrete building. Single rooms and apartments; amusement hall, connecting roof garden; poolroom; garage. 1127 ORANGE ST. Walking distance. Sixth and Seventh-st. cars to Bixel.

TO LET—920 S. CARONDELET, A SINGLE APARTment, well furnished, ground floor, quiet, pleasant surroundings; just right for two, price $30, includes heat, hot water, gas and electricity; very large room, disappearing bed, bath, kitchen, screen porch, 3 families in house; inspection invited. W. Ninth st. car.

TO LET—SHATTO APTS. Single and double rates, $20 up. Modern conveniences, sunshine every room, 10 minutes' walk from Robinson's new store. 1836 SHATTO ST., between W. Sixth and Seventh. Phones: 55542. Wilshire 2138.

TO LET—$15 MONTHLY, SPECIAL. 3-room apartment, private bath, 2 built-in beds, modern, clean, high ground. OAKLAND APTS., 1124 Mignonette st. Take W. Second-street car to Beaudry, walk north one block.

TO LET—BRAVENDER APARTMENTS, 718 Strand, Hermosa Beach. A new modern brick building, every suite has bath and heat. For special winter rates now on, see MR. BRAVENDER, 305 Grant Bldg., Los Angeles. A4080.

TO LET—KANIWALD APARTMENTS— Newly opened, elegantly furnished, a most fashionable residence district, amusement and billiard rooms. 1214 LAKE ST. Pico st. car. Close to beach cars.

TO LET — MONROE APARTMENTS, 1225 WEST Sixth, Westlake district. Attractive, pretty outside rooms, quiet house; steam heat; double, $30, $35; singles, $20, $25. Last month free if you remain a year. W. Sixth car.

TO LET — STRICTLY MODERN 2 AND 3-ROOM apartments, private bath, phone; 2 blocks south Hamburger's. MOZART APARTMENTS, 1022 S. Hill. Broadway 3580.

TO LET — SUNNY 3-ROOM APARTMENT, UPstairs; well furnished, large porch and yard; no other tenants; Westlake district. C. S. preferred. $18. HOME 556545.

TO LET—4-ROOM APARTMENT, PRIVATE HOUSE, suitable for adults. $18. 1532 W. TEMPLE.

TO LET—CLOSE IN, TWO CLEAN, LIGHT, AIRY housekeeping front rooms, nicely furnished, $14; electricity, phone, bath, hot and cold water. Adults. 815 WEST 11TH.

TO LET— SCARBOROUGH APARTMENTS. New, first-class, 5 minutes' walk from Fifth and Broadway. 517 S. FLOWER ST.

TO LET—THE ARVILLA APARTMENTS, TWO and three rooms, private baths, outside rooms, $16. Call A5027 for automobile. 815 WEST 37TH ST. West 2127.

TO LET—FINEST OUTSIDE SUNNY APARTMENTS in city, private baths, three rooms, $18 to $22, singles $12, $15 weekly and monthly rates. THE GOLD. F7584.

TO LET—THE EXCLUSIVE APARTMENT RENTAL Bureau, Hamburger's, main floor. An excellent place to secure reliable apartments. HOME 10063, BROADWAY 1168.

TO LET—ROBINSON APARTMENTS, 923 S. UNION ave., W. Ninth st. car; attractive front 3 rooms and porch, two rooms with balcony, hardwood floors, modern improvements.

TO LET—ROSE OF SHARON APARTMENTS, HANDsomely furnished, select, homelike, everything free except gas; $20 month for two people; $18.50 for one. 240 S. BONNIE BRAE. Wilshire 1817.

TO LET—3-ROOM APT., CLEAN AND COMFORTably furnished, cheap. Call up 39026. Talk. 127 W. AVENUE 53.

TO LET—HENRIETTA APARTMENTS, CORNER W. 14TH AND ALBANY. Pico car. $18 up. West 6208.

TO LET—LILLY APARTMENTS, 102 WEST 38TH st., new corner brick building, 2, 3, 4-room apartments, everything furnished, $18 up. Lobby.

TO LET—WENDELL APARTMENTS, $14, $16. Three cheerful sunny rooms, private bath. Extra good beds. 202 W. 27TH. South 8277-J.

TO LET — VERY CLOSE-IN SUNNY 3-ROOM apartment, 2 bedrooms, private bath, $25. 551 S. HOPE.

TO LET—$14 MONTHLY, BARGAIN, 3-room apartment, modern, spotlessly clean, close in, 2 beds. GAVIOTA APTS., 222 N. Fremont.

TO LET — DREXEL, 1516 S. HOPE, RECENTLY opened, strictly modern, newly furnished, steam heated. Apartments, $18 and up. 25178; BDWY. 3278.

TO LET—TWO-ROOM APARTMENT FURNISHED, $12.50, wall bed, private bath. 1406 WEST TENTH.

TO LET — MODERN APARTMENTS, $1 DAY, $5 week, $15 month up. Garage. 605 E. WASHINGTON. South 1204—24742.

TO LET—NEW GLADSTONE APARTMENTS, 509 E. Pico. Baths, hot, cold showers. Reduced rates.

## TO LET— Apartments Unfurnished.

TO LET—UNFURNISHED FIRST AND SECOND floor, one and two rooms and kitchen apartment, very convenient, porch and yard, gas, electricity. 219 N. OLIVE ST.

## TO LET— Apartments Unfurnished.

TO LET—ATTRACTIVE UNFURNISHED 5-ROOM apartments (not flats) every modern convenience with apartment house service; steam heat, hot water, private telephones, lights, gas, large outside rooms. Hardwood finish, polished floors, amusement room, sun parlor, storage lockers and accommodations for maids; also double apartments; with built-in features. FOWLER APARTMENTS, 1110 West Washington.

TO LET—$16, NICE CLEAN MODERN 3-ROOM front apartment, or $20 furnished, two rooms, unfurnished, $14, private baths, heat, light, water phone free. 1576 OXFORD. Phone 74170.

TO LET—MODERN UNFURNISHED APARTMENTS near High School, beautiful location. 425 N. HILL ST.

## HOTELS, ROOMING HOUSES— Lodging, Day or Week.

TO LET— JUST OPENING HOTEL WEBSTER, 259 E. Sixth st., center of city, strictly modern, 1½ blocks from Pacific Electric depot; cars leave for all beaches and suburban towns; rates 50c, 75c and $1 day; $3 to $6 week. Private bath.

TO LET—NEW ROSEGROVE HOTEL— Before you decide to make a change come and see our new, beautifully furnished rooms, all outside, airy, with or without private bath and shower. Elegant lobby, ballroom, elevator. Ideal location, reasonable rates. 832 S. FLOWER ST.

TO LET—NEW STILLWELL, 10-STORY FIREPROOF hotel, 233 rooms, each with private bath, $1.50 per day and up. Special rates to permanent guests. 838 S. GRAND. 60297.

TO LET—FURNISHED ROOMS AT HOTEL MUNN, Fifth and Olive sts. Dandy rooms at $4 week. Some at $3 and $3.50. With private bath, $6 up. Courtesy and cleanliness.

TO LET—NEW, MODERN, HOTEL REVERE, 321¼ W. Second, hot and cold running water every room, finest location, 50c per day. $2.25 per week and up.

TO LET—HOTEL MEDFORD, 120 N. BROADWAY— Fine brick building, all large outside rooms, best downtown location, 50c night, $2.00 to $3.00 week.

TO LET—MODERN ROOMS, $2.00 WEEK UP, PRIvate baths, $4.50 up. HOTEL VAL DEMAR, 606 S. Hope st. F4236. Main 2062.

## TO LET— Rooms and Board.

TO LET—BELLEVUE TERRACE HOTEL, SIXTH AND FIGUEROA. RATES ALWAYS THE LOWEST. ROOMS WITH BOARD, $6.00 PER WEEK UP. ROOMS ONLY, $2.00 UP. TABLE BOARD, $5.50 PER WEEK. EVENING DINNER, 35 CENTS. GROUNDS, VERANDA AND POOLROOM. SIX MINUTES TO BROADWAY. MAIN 446. F6392. H. T. BARNETT.

TO LET—2 LADIES, MOTHER AND DAUGHTER, IN BEAUTIFUL PRIVATE HOME IN EXCLUSIVE HARVARD DISTRICT, WOULD LIKE 2 OR 3 CULTURED BOARDERS. LIGHT AIRY SUITE FOR 3, OR ATTRACTIVE SINGLE ROOM FOR 1 OR 2. FURNACE HEAT. EXCELLENT MEALS. RATES VERY REASONABLE. PHONE 71424.

TO LET—IN FINELY-FURNISHED HOME, LARGE outside rooms with lavatory and furnace; excellent table; 12 minutes from business center; references exchanged. 2716 S. GRAND AVE. Phone 21173.

TO LET—WESTLAKE HALL, 837 WESTLAKE, charming home, beautiful rooms, private baths, excellent table, elegant parlors, verandas, furnace, sleeping porch, garage. (Table guests accommodated.) 52345.

TO LET—LIVING ROOM, SLEEPING PORCH, private bath in refined Westlake home. Excellent southern cooking. Large front room. Eastern exposure, suitable for two persons. References. 937 SOUTH ALVARADO. Phone 54069.

TO LET—MOST DESIRABLE ROOMS, FINE TABLE, home comforts; piano, Victrola, grand library, sleeping porches; hot water always; 15 minutes out; second door from Hobart blvd. Pico and 16th st. cars. 2851 DORCHESTER AVE. West 1816.

TO LET — HOME IN WEST ADAMS DISTRICT offered business man or woman in family of 3 young people, table high grade; atmosphere congenial, commodious house, furnace, sleeping porch; garage. WEST 4648.

TO LET—THE CARNATION, ROOMS AND BOARD in pleasant, homelike place, newly furnished, best home cooking, piano, large veranda, sleeping porch, garage. 1001 S. BURLINGTON. 55360.

TO LET—BEAUTIFUL ROOMS, SINGLE OR EN suite, with or without private bath; excellent meals; attractive and homelike. University car to St. James. 817 WEST 23RD ST. West 144, 20101.

TO LET—WANT YOUNG PEOPLE OF REFINEMENT to board and room at 1627 ORANGE ST. Use of parlor and piano, good home cooking, $20 per month. Westlake district.

TO LET—BEAUTIFUL PRIVATE HOME, SUNNY front rooms, furnace heat, hot water, breakfast and dinner. Desirable for gentlemen. 900 WESTLAKE AVE.

TO LET — 2 LARGE, HANDSOMELY-FURNISHED double, single rooms with bath, separate beds, every convenience, excellent meals, reasonable. 1206 INGRAHAM.

TO LET — TO TWO BUSINESS MEN, BRIGHT, sunny front room in Westlake district, private family, southern cooking. WILSHIRE 1462.

TO LET—NICE PLACE TO ROOM AND BOARD. Good home cooking. Walking distance. Price reasonable. 1001 W. EIGHTH ST.

TO LET—FRONT ROOM AND SLEEPING PORCH, new home, southwest, bath, furnace, tennis court; best home cooking. Phone WEST 2346.

TO LET—NICELY FURNISHED ROOMS, WITH board, walking distance. Prices reasonable. 1150 W. EIGHTH ST. 54506.

TO LET—LARGE FRONT ROOMS WITH DRESSING room; suitable for two girls; private family; residential district, near car. 590753.

TO LET—ROOM AND BOARD FOR GENTLEMAN, home cooking, all conveniences. 1056 W. EIGHTH ST. Broadway 2118.

TO LET—2367 THOMPSON ST., NEAR ADAMS. 20268. Lovely rooms with good board, private family, reasonable.

TO LET—NICELY FURNISHED ROOMS, WITH board, home cooking, Westlake district. Broadway 1994. 1227 W. EIGHTH ST.

TO LET—THE LORETTO RETREAT. Private home for the care of nervous, chronic and convalescent patients. PHONE 73414.

TO LET—ARE YOU LOOKING FOR ROOM AND board in exclusive neighborhood; try 845 S. BURLINGTON or phone 557530.

TO LET—SUNNY LARGE AND SMALL ROOM, Westlake district, beautiful location, excellent table, garage. 54441; 1023 S. BONNIE BRAE.

TO LET—PLEASANT ROOM AND BOARD FOR ONE or two, Westlake district, reasonable, garage. References. PHONE 53382.

TO LET — SINGLE ROOM WITH EXCELLENT French cooking. Westlake section. 1024 BEACON ST.

TO LET—WELL-FURNISHED LARGE, AIRY rooms, first-class board. 1033 WESTLAKE. Phone 54279.

TO LET—NICE ROOMS AND GOOD BOARD AT 1226 S. ALVARADO. 52132, WEST 524.

TO LET—YOUNG WOMEN'S BOARDING HOME. Modern, daily and weekly rates. 514 S. GRAND.

TO LET—PLEASANT ROOMS AND BOARD, FURnace. 918 S. BURLINGTON AVE.

TO LET—GOOD ROOM; BEST TABLE, CLOSE IN. $30 up. 918 W. SIXTH.

## TO LET— Rooms and Board for Children.

TO LET—DAY AND HOME SCHOOL, OUTDOOR study, kindergarten, grades, high school, music, languages. WILSHIRE 4086.

## TO LET— Unfurnished Houses.

TO LET—MODERN, UP-TO-DATE HOUSE, HIGH ground, best part of city; 3 bedrooms, sleeping porch, breakfast-room, dining and large living-rooms, furnace, garage; adults. Call 25713. 1716 WESTERN AVE.

TO LET — 5 CLEAN, LARGE-ROOM COTTAGE, west of Central, easy walking distance; cheapest rent in block; size considered; $21, water paid. 1132 E. 11TH ST.

TO LET — $21; SUNNY 6-ROOM COTTAGE; CAN sublet half, gas range, $20; 4-room bungalow, sleeping porch, large yard, high. 200-204 S. BURLINGTON.

TO LET—$9 PER MONTH, COTTAGE ON LACEY st., four rooms, bath, screen porch, excellent condition. Call 2641 LACEY ST., or 531 Chamber of Commerce. Tel. A4809.

TO LET — $10; 4-ROOM PLASTERED COTTAGE; good condition; tinted walls. Rear side of 232 W. 17TH ST.

TO LET—AN 8-ROOM HOUSE WITH BATH, FOLDing bed; floor coverings, desk and chairs for sale. Call at 1683 W. 24TH ST.

TO LET—5-ROOM COTTAGE AT S.W. CORNER San Pedro and 11th st., partly furnished. Inquire at premises.

TO LET—5-ROOM NEW STRICTLY MODERN BUNgalow, on corner, in Highland Park, $17. Phone GARVANZA 892.

TO LET—1907 ORANGE ST., WESTLAKE DIStrict, 8 rooms, furnace, garage. Rent $40. MAIN 8332; A3821.

TO LET — MODERN 10-ROOM HOUSE; SLEEPING porch, 5 bedrooms, furnace, double garage. 1115 GRAND VIEW. 556334.

TO LET—A 5-ROOM BUNGALOW, SO CLEAN, SO cheap, you will want it; garage. Call 39026. 127 W. AVENUE 53.

TO LET—4-ROOM UP-TO-DATE HOUSE, ALL MODern conveniences, rent reasonable. 769 E. 46TH ST. Take San Pedro car.

TO LET—$17, MODERN BUNGALOW, 5 ROOMS, garage, 814 W. 58TH PLACE. Close to Hoover. owner, FULCHER, F1756.

TO LET — SANTA BARBARA COURT BUNGALOW apartments, 3 rooms and bath, furnished or unfurnished. Apply LEIGHTON HOTEL.

TO LET—MODERN 10-ROOM HOUSE, SLEEPING porch, 5 bedrooms, furnace, double garage. 1115 GRAND VIEW. 556334.

TO LET—FIVE ROOM MODERN BUNGALOW, water paid, $10 per month. Key at 3110 STEPHENSON AVE.

TO LET—UNFURNISHED COSY CLOSE-IN COTtage flat, 3 rooms and bath, adults. Inquire 223 S. FREMONT.

TO LET—TWO BRAND-NEW, STRICTLY MODERN, 4-room bungalows, reasonable. Adults. 211 W. 47TH PLACE.

TO LET—311 EAST AVE. 55, MODERN BUNGAlow, 5 large rooms, sleeping porch, garden, flowers and chicken corrals. Rent $15.

TO LET—6-ROOM MODERN BUNGALOW, ALMOST new, cobblestone front and sun room, garage. 1601 W. JEFFERSON ST. Car line.

TO LET—1855 WEST 22ND ST. 8 ROOMS, $30. Newly painted. MR. WOOD. 60096. Broadway 383.

TO LET—ATTRACTIVE 6-ROOM BUNGALOW. Rent $22, water paid. 617 NORTH SERANO AVE. Hollywood 1997.

TO LET—361 NORTH RENO, 6-ROOM BUNGALOW. Extra large with garage. Modern, never occupied. $30. 556557.

## TO LET— Unfurnished Houses.

TO LET— HOUSES—FLATS—BUNGALOWS. FURNISHED AND UNFURNISHED. ALL SIZES, PRICES, DIRECTIONS. FREE MAP, RENTAL BULLETIN, INFORMATION. COME DIRECT TO OLDEST AND LARGEST HOUSE RENTAL AGENCY IN LOS ANGELES. WITH ESTABLISHED REPUTATION. FIND JUST WHAT YOU WANT WITH LEAST TROUBLE AND DELAY. WRIGHT-CALLENDER-ANDREWS CO., GROUND FLOOR. 403 S. HILL ST. WRIGHT & CALLENDER BLDG.

TO LET—UNFURNISHED. UNFURNISHED HOUSES—BUNGALOWS—FLATS. ANYWHERE—ANY SIZE—ANY PRICE. OVER 2000 TO SELECT FROM. MANY BRAND NEW. THE COMBINED LISTINGS OF 60 AGENTS. FREE GUIDE BOOK 80 LOS ANGELES AND SUBURBS. BARKER BROS. BUREAU, FREE RENTAL INFORMATION, MAIN FLOOR, 724 SOUTH BROADWAY.

TO LET—$12.50 WITH WATER. (IN BEAUTIFUL Highland Park. Attractive bungalow, four rooms, large screened sleeping porch, high elevation, magnificent mountain view. Gas, electricity, bath, basin, laundry tray. Reliable heater, storage basement, chicken corral. 5682 Aldama. Attractive bungalows, same conveniences, enclosed yard, $12.50 and $15. 5694 Aldama and 2448 Wabash avenue. Owner. CHARLES H. MATTINGLY, Attorney, 421-422 Stimson Bldg. Both phones.

TO LET—WINHALL COURT HOUSES, NEVER OCcupied, ten minutes; Allison ave. and Laveta Terrace, Sunset blvd. or Angeleno Heights car; three, four rooms, dressing and bathrooms; porches; situation, planning, equipment perfect for privacy, comforts, small expense, little labor. Few furnishings required. Yeager automatic burglar alarms. $22.50, $25.00, MAIN 6302.

TO LET—UNFURNISHED DOUBLE BUNGALOWS, $14, also corner bungalow, $15. Water paid. Three large rooms, bath and dressing-room in each, two disappearing beds, nice yard, high ground. Keys, 1211 COURT ST. Take Temple st. car to East Edgeware, walk south to Court.

TO LET— HOUSES AND BUNGALOWS. $25 and upward per month. Must give references. VAIL & CRANE CO., F4443. 1026 W. P. Story Bldg. Bdwy. 1389.

TO LET—6-ROOM MODERN BUNGALOW, HARDwood floors; fruit, flowers, berries in yard. No. 832 W. 50th st., between Vermont and Hoover. House open. $20, and water to good party. See ALVEY INVESTMENT CO., 333 S. Hill st. F4162, Main 2482.

TO LET—TWO NEW VERY COMPLETE ATTRACtive seven-room bungalows, on adjoining lots; high, quiet, choicest Wilshire location. Take W. Sixth st. car to Rosewood ave., go one block west to 501 EL CENTRO ST. Phone Hollywood 1312.

TO LET—HOUSE OF FIVE ROOMS, LARGE LOT, suitable for garden, chickens, or rabbits, no objection to children. 828 CORRILLO, $10 per month. Key at 830 Corillo. Angeleno Heights car. Home Phone 41359.

TO LET—POULTRY, RABBITS AND FRUITS. Plot 60x190, house 7 rooms, good order, schools, etc. On yellow car line, high ground. $20 water paid. Equipped for 200 chickens. CANTWELL, Vermont 3643.

TO LET—SAFETY FIRST, HOLLYWOOD DISTRICT. Just finished, 4 rooms, modern. Double bungalow, other side taken by fine young couple. No children. High, sightly. Garage. 1345 NORTH KINGSLEY DRIVE, near Sunset.

TO LET—6-ROOM BUNGALOW, PRACTICALLY new, hardwood floors. 914 N. BENTON WAY, one-half block from Sunset Blvd. cars. Phone 55122.

TO LET—6-ROOM COTTAGE WITH GARAGE, 1009 West 34th st., close to University, Vermont and Jefferson street car line. Rent $20 to adults. PHONE 22353.

TO LET—NEW 5-ROOM BUNGALOW AND GARAGE, 329 N. Commonwealth ave. Piano and gas range for sale. Address owner, MRS. W. H. NEWERF, 540 S. Grand ave. Phone Wilshire 3796.

TO LET—6-ROOM HOUSE, $27.50. 5-ROOM house, $24, both in Temple Court, corner Temple and Bunker Hill. Close in. R. D. LIST, 1021 Central Bldg. F1888.

TO LET—ONLY $26 (BIG REDUCTION.) NINE-room residence, 1950 Rosalio avenue, sleeping porches, garage. If two families, $29. HOME 20282.

TO LET—BEAUTIFUL 10-ROOM RESIDENCE, FINE condition. Beautiful grounds. Very close in. Westlake district. West Seventh car. 1221 INGRAHAM ST. Phone 72822, or 56990.

TO LET—IN NORTH WILSHIRE DISTRICT, 953 N. Mariposa ave., 8-room bungalow and garage; furnace with free natural gas; $45 per month. Phone OWNER. Hollywood 477.

TO LET—2-STORY 7-ROOM BUNGALOW, SLEEPing porch, nice lawn, near Virgil ave. intermediate school. Good neighborhood. Phone WILSHIRE 5895.

TO LET—WESTLAKE DISTRICT, NEW, MODERN 6-room house, oak floors, built-in features, has large cement storeroom. 241 N. BURLINGTON AVE. $30.

TO LET — HOLLYWOOD, 5-ROOM MODERN house, with garage, near high school, $22.50, or terms if leased. 1317 HIGHLAND. Phone Hollywood 1373.

TO LET—$18, WATER FREE, LARGE 6-ROOM, 2-story house, large closets, modern, fine condition. Close in, on car line, corner 23d and Griffith ave. PHONE WEST 5889.

TO LET—5 AND 6-ROOM BUNGALOWS, NEAR new Occidental College, 5c fare; bargain price on sale or rent; will take lot on first payment. PYRAMID INVEST. CO., Main 268, A1698.

TO LET — NEW BUNGALOW, 5 ROOMS AND breakfast nook, nice neighborhood, between two car lines; terms $18 per month. Call WEST 2713 or 2421 W. 30TH.

TO LET—UNFURNISHED NEW MODERN 5-ROOM cottage, nice flower garden, fruit trees; shed; yard; 1038 N. HOBART BLVD., half block from Colegrove, Franklin car.

TO LET—NEW UNFURNISHED HOUSE FOR RENT, 1506 W. 54TH ST. Five rooms, $20; adults. Key on premises.

TO LET—5-ROOM BUNGALOW, 516 N. ST. ANdrews, $25; Western ave. car to Clinton st. Inquire on premises or call F5525.

TO LET—932 W. 16TH ST., 8-ROOM MODERN, 2-story house, large yard and barn. Main 3265. A3303. Key at 1607 TOBERMAN.

TO LET—5 ROOMS, MODERN, NEWLY RENOvated, only $10. 515 W. 59TH PLACE. Phone South 64622.

TO LET—WESTLAKE DISTRICT, HANDSOME 2-story mission house, hardwood floors, furnace, sleeping porch. Key 633 S. UNION. Phone 51818, Wilshire 451.

TO LET—A BEAUTIFUL 6-ROOM BUNGALOW, southwest, near West 48th car line. Cheap to good tenant. Phone SOUTH 1281-J. Owner.

TO LET—DESIRABLE MODERN 5-ROOM CORNER cottage, rent $18, including water. 1057 MARIPOSA. 79785.

TO LET—BEAUTIFUL 5-ROOM RESIDENCE, ALL modern improvements; large lot, water paid, $16 month. 1046 BERENDO.

TO LET—5-ROOM BUNGALOW, WITH GARAGE, water paid. 2192 W. 29TH ST. 22453. $20 per month.

TO LET—BUNGALOW, 3842 LA SALLE, 4 ROOMS, bath, screen sleeping porch, garage. Near 39th car.

TO LET—$15; 6-ROOM NICE HOUSE, WITH AUtomobile barn, cow and chickens. 701 W. 34TH STREET.

TO LET—7-ROOM HOUSE, 1170 WEST 37TH place. $25 by the year. Call MAIN 9104.

TO LET—SUNNY FOUR-ROOM BUNGALOW, $16. Barn. Near school. 619 NORTH BOYLE.

TO LET—UNFURNISHED 5-ROOM COTTAGE, 1418 E. 18TH ST. Hooper or Central ave. car.

TO LET—4-ROOM COTTAGES, $11, $12.50, 9, $13.50, others. BUCK, 320 S. Hill. Main 6278.

TO LET—$25 PER MONTH, 8-ROOM HOUSE, 1816 GEORGIA ST. Phone West 4228. W. H. GILBERT.

TO LET—5-ROOM UNFURNISHED COTTAGE, 1735 N. VAN NESS AVE. $15. Phone HOLLY 178.

TO LET—6-ROOM COTTAGE, WITH GARAGE, 1025 W. 20TH ST. For particulars phone 24001.

TO LET—773 GLADYS AVE., SIX-ROOM COTTAGE. Rent $18. See owner, 646 SAN PEDRO ST.

TO LET—7-ROOM HOUSE, LARGE GARDEN, $7. 2820 FIFTH AVE. Broadway 4817 after 6 p.m.

TO LET—9-ROOM HOUSE, 3061 S. GRAND AVE.

## TO LET— Furnished Houses.

TO LET—BEAUTIFUL MODERN 6-ROOM BUNGAlow, Wilshire district. Handsomely furnished, will rent for three months. 136 N. MARIPOSA AVE. Phone 568428.

TO LET—5-ROOM NEATLY-FURNISHED HOUSE with barn, fine location, rent $13, water paid. Key 1543 HOOVER ST.

TO LET—FURNISHED, LARGE, 12-ROOM MODERN home. Inquire 409 S. COMMONWEALTH AVE. 557372.

TO LET—$17, NEW 4-ROOM BUNGALOW, COMpletely furnished, hardwood floors, built-in effects; lawn kept; phone, water free. 1479 E. 25TH. Hooper-ave. car.

TO LET—NEW MODERN 5-ROOM FURNISHED 1½-story bungalow, every convenience, close in, $30. 254 ROSEMONT AVE.

TO LET — 6-ROOM BUNGALOW, COMPLETELY furnished, including piano; garage. 3106 HARVARD BLVD. Phone 72483.

TO LET—COMPLETELY-FURNISHED MODERN 8-room bungalow to lease one or more years. West Adams and Western district. PHONE 73068.

TO LET—NEW FURNISHED 5-ROOM BUNGALOW, W. Adams district, $30. No children. 2171 W. 29TH ST.

TO LET—FURNISHED, 7 ROOMS, MODERN, TURKish rugs, china; Ruud heater; garage. 1026 LAKE ST. Phone 53396.

TO LET—8-ROOM HOUSE, NEWLY FURNISHED, 21st near Gramercy. $65 month. Phone FIFIELD, 73290.

TO LET—FURNISHED 6-ROOM MODERN BUNGAlow, absolutely clean. Inquire 806 E. 32ND ST. Phone South 1117R.

TO LET—NICELY FURNISHED MODERN BUNGAlow 3 rooms, $15. Unfurnished $12. Walking distance. 1512 WEST FIRST.

TO LET—FURNISHED 9-ROOM HOUSE, GARAGE, sleeping porch. Gardener and water paid. 219 S. NORMANDIE AVE. Take Western ave. car.

TO LET — SANTA BARBARA COURT BUNGALOW apartments, 3 rooms and bath, furnished or unfurnished. Apply LEIGHTON HOTEL.

## TO LET— Furnished Houses.

TO LET— HOUSES—FLATS—BUNGALOWS. FURNISHED AND UNFURNISHED. ALL SIZES, PRICES, DIRECTIONS. FREE MAP, RENTAL BULLETIN, INFORMATION. COME DIRECT TO OLDEST AND LARGEST HOUSE RENTAL AGENCY IN LOS ANGELES. WITH ESTABLISHED REPUTATION. FIND JUST WHAT YOU WANT WITH LEAST TROUBLE AND DELAY. WRIGHT-CALLENDER-ANDREWS CO., GROUND FLOOR. 403 S. HILL ST. WRIGHT & CALLENDER BLDG.

TO LET— HIGHBOURNE GARDENS. 1920 to 1962 Highland ave., Hollywood, October 1st. Highest class of bungalow twelve furnished bungalows, having three rooms with bath, each. Beautiful Unique architecture. Refined furnishings lawns and outdoor features. Rentals $80 to per month. Apply SHORE BROTHERS' COMPANY, 202 Security Bldg., corner 5th and Spring. Phones: A4537 or Bdwy. Evenings: 579396 or

TO LET — BEAUTIFUL HOME, WEST ADAMS Heights, located in one of the choicest residence sections. Modern 2-story 8-room has every up-to-date feature, has oak floors out. Beautifully furnished, handsome no. Garage, cement driveway, lawn and Owner going away. Will rent for six or year to responsible people. PHONE

TO LET—ELEGANTLY FURNISHED NEW new furnishings, most refined location, wood near foothills. 12 rooms, Victrola, hundred records, abundant nificent sleeping porch; rarest opportunity somebody desiring richly furnished; investigate; hurry, must leave. TELE 590556.

TO LET—ELEGANTLY FURNISHED 6-ROOM ern bungalow, everything complete, linen, first-class piano, Wilton rugs, rooms for winter, good heating; owner lawn; $25; adults. Take 61st street or Jitney, off at 59th st., one block to 5672 WOOD AVE.

TO LET—A BEAUTIFUL FURNISHED home in Eagle Rock, opposite Occidental College, $50; seven extra-large rooms and gas furnace, gas range, electricity, thing modern, most beautiful location; from car line; six miles from Plaza. Call VANZA 945.

TO LET—FURNISHED RESIDENCE, Place, Hollywood, 10 rooms, including porch, modern in every respect, oriental rugs, heavy furniture; ideal home for tourist wishes to remain 3 to 6 months; myself desire a change of climate, price $100 owing to number in family.

TO LET—OR LEASE, 2530 OCEAN VIEW near Sixth and Coronado; large, beautiful in exclusive locality; 2 bathrooms and never been rented; my business out of To see it phone ALHAMBRA 60, or address box 417, ALHAMBRA.

TO LET — MAKE YOUR HOUSE-HUNTING My drivers PERSONALLY inspect lows and apartments EVERY DAY and IMMEDIATELY the best places. Automobile hire. 50c per hour. MORGAN, Home Phone Evenings, mornings and Sundays. Phone

TO LET—5 ROOMS, NICELY FURNISHED, ern, piano, furnace and gas heated, 10 from business center, water paid, lawn and cared for, reasonable to desirable parties. 5444.

TO LET — WESTLAKE DISTRICT, BEAUTIFUL Palm Place, exclusive neighborhood; 9 rooms, sleeping porch, garage and furnace; piano; abundance of linen and bedding; pletely furnished. 1145 LAKE ST. 54424.

TO LET—HANDSOMELY FURNISHED HOME, rooms, 3 baths, garage, for two machines; tiful English garden. Furniture antique, mahogany and oriental rugs, $175. Will sell house without furniture. 653 W. 28TH

TO LET—ADULTS, $15.50, NICE FURNISHED cottage, 3 rooms and sleeping porch, double single beds, every modern equipment, surroundings. 1065½ MORTON AVE. Take Park ave. car Hill street. Phone Wilshire

TO LET—9-ROOM HOME, COMPLETELY AND gantly furnished; tennis court; piano, 2 sleeping porch; furnace, garage; will lease months or longer. Phone 71019, 1317 S. HARVARD BLVD.

TO LET—NEW, MODERN, 5-ROOM BUNGALOW, sleeping porch, fireplace, water heater, nace, built-in features; near school, store car lines. Free water. Outside janitor $40 furnished. 1744 N. WESTERN AVE.

TO LET—$18, FIVE-ROOM FURNISHED modern improvements. 1458 Wallace, Heights; also 3-room furnished cottage, tricity, walking distance. 712 N. GRAND. way 4824.

TO LET — DESIRABLE 9-ROOM RESIDENCE, furnished, Westlake section; $45 or $50, party; worth $65; lease. Phone during day 1216 WESTLAKE AVE.

TO LET — SMALL CALIFORNIA HOUSE, electricity, fruit trees, flowers, garage, W. car to Arlington, walk south to Montclair, block from Arlington. $15. 2237 MONTCLAIR.

TO LET—COMPLETELY FURNISHED 10-ROOM house, splendid location. Will rent to responsible party. 1319 WESTERN AVE. Phone 72021, between 9 and 5.

TO LET—$18, 4 ROOMS, NICELY FURNISHED cottage, 2 bedrooms, bath and electricity rear, but view of street. Close in. 1011 S. BONNIE BRAE.

TO LET—LOWER FLAT 5 ROOMS AND BATH, bedrooms (2-flat building,) completely furnished, and garage. $20; without linen, $18; water paid. 1106 S. ARDMORE AVE. Pico or W. 11th car.

TO LET—SIX-ROOM MODERN BUNGALOW, COMpletely furnished, 3 sleeping rooms and porch. 134 N. BENTON WAY. $45, water Call F6040, or 54354.

TO LET—NICELY FURNISHED 7-ROOM BUNGAlow, sleeping porch, garage; all late ments; 1¼ blocks from Normal School, EDGEMONT BLVD. Wilshire 3822.

TO LET—ATTRACTIVE, WELL-FURNISHED room house, sleeping porch, clean and good neighborhood, near West Adams. Call for information.

TO LET—5-ROOM HOUSE, BEAUTIFULLY cated at Venice, $20; also 6-room house, Park, $25. 16 NAVY ST. Mrs. V. S. INGRAHAM ST. Phone 51910.

TO LET—9-ROOM HOME, CLOSE IN, HIGH vation, near Westlake district, $50 Free gas for fuel and heat. Call 176 S. BRAE, or Phone A3800.

TO LET—MODERN, COMPLETELY FURNISHED room bungalow with sleeping porch, good location, close in, $25. 422 S. Boyle Heights. BOYLE 4004.

TO LET—$50, FURNISHED 6-ROOM bungalow, piano, furnace and garage, district, one block from W. Ninth st. car. owner, A1687. 904 CATALINA ST.

TO LET — COMPLETELY FURNISHED bungalow, piano, sewing machine, $40 2007 HALLDALE AVE., call Sunday or street week days.

TO LET—NEARLY NEW SIX-ROOM unfurnished or furnished; three bedrooms, ground, east front; near school. 1689 AVE., near Washington st.

TO LET—NEW CALIFORNIA BUNGALOW, bath, nicely furnished, water paid, $11.50 block from car line; take Homeward ave. car S. OLIVE. 5c fare. Vermont 2114.

TO LET — NEW FURNISHED MODERN housekeeping, sleeping porch, chicken W. 56TH ST., between Figueroa and Hoover 3179. Reasonable.

TO LET—$30, ARTISTIC, MODERN, WELL nished 4-room bungalow, good neighborhood, versity or Vermont and Georgia car to 1262 W. 37TH PLACE.

TO LET—$14, WATER PAID, CALIFORNIA 4 rooms and bath, furnished; large yard, 1106 S. ARDMORE.

TO LET—MODERN 7-ROOM BUNGALOW, and sewing machine; good car service; line. Owner's home. PHONE 20829.

TO LET—NICELY FURNISHED 5-ROOM COTTAGE, nice corner, paved street, large garage, W. JEFFERSON. Phone Vermont 2061.

TO LET—COSY 8-ROOM HOME, FURNISHED, Westlake district, fine location; rent a garage. 2783 W. Eighth st. PHONE

TO LET—MODERN 5-ROOM BUNGALOW, nished, fine location; 15 minutes from and Hill. Call WEST 1721.

TO LET—NICELY FURNISHED 3-ROOM with bath and screen porch. Phone BROADWAY 6938.

TO LET—RENTS FOR LESS, $16, WORTH small, clean, finely furnished bungalow, hot, cold water, phone, built-in conveniences, 1134 LAKE SHORE AVE. Edendale car.

TO LET—FURNISHED, IN EAST ALHAMBRA room bungalow, with bath, $25 per HARVEY CRANE, 3525 Budlong ave. Phone 385.

TO LET—6-ROOM BUNGALOW, COMPLETELY furnished, 3 large bedrooms; absolutely Good neighborhood. On a lease, $35. 2028 W. 30TH ST., or Phone F1684.

TO LET—IN WILSHIRE DISTRICT, MY ELEGANTLY furnished new 8-room home, four furnace, every convenience. Adults. Owner away. 2730 W. EIGHTH.

TO LET—FURNISHED COTTAGE, GAS bath, electric lights and piano, $15. dren. At 792½ E. 18TH.

TO LET — HANDSOMELY FURNISHED, modern 3-room bungalow, $16. 2819 near Eastlake Park.

TO LET—6-ROOM FURNISHED HOUSE Adams district, also 4-room house non ave. Phone WEST 5091.

TO LET — BUNGALOW, 3 ROOMS AND ing porch, partly furnished, near Normal 1043 N. MARIPOSA AVE. Hollywood

TO LET—$30, MODERN BUNGALOW, SIX sunny rooms, nicely furnished, newly large porch, lawn, garage. 1633 W. 21st

TO LET—MODERN HOME, SIX ROOMS sleeping porch, completely furnished; onable. 146 S. OXFORD AVE.

TO LET—3118 HARVARD BLVD.; 4-ROOM galow, completely furnished. Fine location, reasonable. Telephone WEST 4717.

TO LET—AT 1560 W. 50TH ST., COSY let; sleeping porches, piano, garage; Owner, East 2708.

TO LET—TO ADULTS, A SUNNY 4-ROOM nished cottage, good location, water paid, W. 24TH ST.

TO LET—WEST ADAMS DISTRICT, 6-ROOM galow, finest furniture, $35. 74088.

TO LET—IN GARVANZA, COSY HOME 607 N. AVENUE 66. Phone owner,

TO LET—1292 W. JEFFERSON ST., 5-ROOM galow, large yard, well furnished.

TO LET—6-ROOM MODERN BUNGALOW, paid; garage; rent reasonable. 233 W.

## Classified Liners.

### TO LET OR LEASE— Stores and Offices.

TO LET—WELL FURNISHED, WHOLE OR PART of suite of two rooms, reasonable, or desk room, both phones, stenographer. ALBERT H. BEACH, Real Estate, 1023 Marsh-Strong Bldg. F5903.

TO LET—FINE MODERN GARAGE, 60x155 TO alley, 1346 S. Flower st. A. H. HUMMEL, ... Central Bldg. F5864. Main 3561.

TO LET — STRICTLY MODERN FULL DEPTH store to alley on Pico near Figueroa, very low rent to good tenants. OWNER, 1007 Haas Bldg.

TO LET—DESK SPACE IN LIGHT, COMFORTABLE office; desk, both phones, stenographer; reasonable. ... SECURITY BLDG.

TO LET—ROLL-TOP DESK, $3 A MONTH, BOTH phones. 525 CHAMBER OF COMMERCE BLDG. ... and Broadway.

TO LET — SHOP, OFFICE ROOMS, HOUSEKEEPING rooms, one or two. 2817 SAN PEDRO ST.

TO LET—OFFICE SPACE IN STORY BLDG., $10. Call at 219 STORY BLDG. F5878.

TO LET—$10. DESK IN MAHOGANY-FURNISHED office. STORY BLDG. F4105.

TO LET—DESK SPACE, BOTH PHONES, TRUE, ... Story Bldg.

TO LET—$12.50. DESK IN FINE OFFICE, BOTH phones, stenographer, etc. 928 VAN NUYS BLDG.

### TO LET— Beach Property.

TO LET—8-ROOM HOUSE, 2 BATHS, SUITABLE for one or two families; will lease for 8 months, or one year. $35 per month. See owner, any day this week at residence, 53 13th st., HERMOSA, or address 210 N. Avenue 66, L. A.

TO LET—OCEAN PARK, UNFURNISHED; 7 ROOMS, newly painted, rent $30; located 26 Dudley ave. ... Ocean Park, furnished. 26¼ ... $25 per month. Newly painted in... Apply F. L. DICKINSON, King George Hotel.

TO LET—BUNGALOW, COMPLETELY FURNISHED, new and modern, 1133 MANHATTAN AVE., Hermosa Beach. Owner 1131, one door south. HANEY REALTY CO., 518 Marsh-Strong Bldg. F6470.

TO LET—LONG BEACH TENT CITY, HOUSEKEEPING tents; on ocean front, delightful for tourists.

TO LET—5-ROOM FLAT FURNISHED, 1½ BLOCKS of bath house, Venice. Phone MAIN 9104.

### TO LET— Farming Lands.

TO LET—100 ACRES FOR HAY OR BEETS, $500 cash, also 160 acres for one-fourth of hay crop. ... 1021 Central Bldg.

### TO LET— Country and Suburban Homes.

TO LET—BEAUTIFUL ALTADENA RESIDENCE, 8 rooms, 2 sleeping porches; 2 baths, large garage, cheap rent to reliable tenants. D. A. VAN VRANKEN, 808 Hollingsworth Bldg. Both phones.

TO LET — FURNISHED 6-ROOM HOUSE, 1½ acre ground for garden, $25. 800 CAMPBELL st., Glendale. Phone Red 169.

### TO LET— Poultry Ranches.

TO LEASE—2 ACRES, 6-ROOM BUNGALOW, newly furnished, one block from car, fare 9c; 45 minutes from city, nice neighborhood, rent $18 month. F. C. WENTWORTH, Springdale ... Long Beach line.

### FOR SALE— Houses.

FOR SALE—LITTLE, BUT VERY NICE, A 4-ROOM ... chalet, a gem of a small home, on a ... street, southwest, two blocks west of ... and two car lines, stores and church. ... living-room with fine oak built-in bookcases and massive buffet. Great big tapestry brick ..., white enameled kitchen with Pullman ... and all built-in features, and ventilated hood for stove. Stationary tub on screened ... Two bedrooms with big bath between. ... 30-foot lot. Price reduced to $2100. Pay $100 down and $20 per month, which includes interest, insurance and taxes. For appointment to see ... phone A. A. ETTELSON, Main 5647 or 60127.

FOR SALE—BARGAINS IN HOMES. We offer for cash or payments, two seven and eight-room new chalets, so cheap we are ashamed to name the price. Such snaps will never be found ... in a lifetime. These homes are located just ... of Wilshire on Eighth street, have lovely south ..., where the ocean breezes blow every day. ... complete and up-to-date. If not sold in the next 30 days will be taken off the market. ... will be the first to receive one of these gifts? Call at our office or phone us; we are at your service with our auto. It costs you nothing to see these bargains. F4324. Residence phones ... and West 6072. SHANK & SHANK, 401 ... Bldg.

FOR SALE — A TYPICAL BUNGALOW, PAINTED gray; low composition roof, nice wide porch, exterior is very attractive. Floor plan is most convenient, walls in living-room are nicely papered, floors are of oak, brick fireplace, dining-room paneled, ... buffet, cabinet kitchen, screen porch, variety of fruit trees, shed. You will fall in love with this little place if you will go and see it with us. Call Main 5647 or 60127, ask for MR. BUEHLER.

FOR SALE—
I AM THE OWNER
Of the best buy in a six-room modern bungalow in the southwest. Built for me by day labor. ... improved lot next to Figueroa and three car lines. Am leaving the city; Must have good ... down. Balance to suit if you are ... For particulars address LC, box 388, TIMES BRANCH OFFICE.

FOR SALE—2530 OCEAN VIEW AVE., ONE OF the best-constructed homes in the Westlake Park district; large rooms and every modern convenience, large lot, garage, servants' quarters; in fact, a real gentleman's home, built of reinforced concrete with tile roof; completely furnished if desired; might lease or exchange for ... San Gabriel Valley property or bank ... as I cannot occupy same. Address Owner, ... McCORMACK, Alhambra, or Phone Alhambra ...

FOR SALE—$500 CASH. SWISS CHALET. $27.50 MO. ... will sell $1000 equity for $200. Modern and ... in every respect. Cement porch, cobblestone pillars, extra large living-room, with huge fireplace and fireplace seats. Dining-room ... porch with French doors. Beautiful ..., handsome breakfast-room in blue, hardwood floors, 50-foot lot, 2 bedrooms and sleeping porch, beautiful palms and tree-lined Wilton ... Call G. F. KIRBY, Vermont 3427, 79888; ... Vermont 831, 10815.

FOR SALE—WOULD YOU LIKE TO OWN A HOME in Highland Park, new, never occupied, one ... will grow in value, 5 large rooms, complete ... every convenience; location unexcelled, good ... fine view, convenient to school ..., 200 ft. lot, cement driveway, garage with cement floor and electric light. It will pay you to see this place before you buy. $3200, ... cash, balance easy monthly payments, interest. PHONE 59229 from 8 a.m. ... for appointment.

FOR SALE—NOTHING DOWN, $25 PER MONTH. Brand new 5-room bungalow, $2700. Granite ... front porch, half glassed in; granite stone ... and clock; quarter-sawed oak floors, 6-foot ... door, cement basement, cement drive 120 ft. ... to garage. Asphalt boulevard to place. 5c ... car every 3 minutes. VERMONT 920.

FOR SALE—AT A SACRIFICE, A BEAUTIFUL 6-room bungalow, furnished or unfurnished, beautifully located on Hollywood way, 900 Manzanita ... must be seen to be appreciated; ten minutes ... Fourth and Hill; price $3400; real value ..., leaving town, therefore sacrifice. WILSHIRE ...

FOR SALE—ELEGANT NEW 14-ROOM HOUSE, W. Adams Heights, corner lot, classic design, inside and out; beautiful hardwood (three kinds) interior ... four bathrooms, cost $3,000 ... Inquire JONES & JONES, Marsh-Strong Bldg. Phone 10175.

FOR SALE — NO EXCHANGES. A WELL-BUILT ... house of ten rooms in Wilshire district, with all modern improvements; lot is 66x120; two ... garage, fruit, flowers, etc.; price $9000. If ... wish to see it, call up 569185, HOME PHONE, ... appointment.

FOR SALE—WILL SACRIFICE MY BRAND NEW 7-room modern bungalow, Melrose at Western ... Wilshire; lot 50x145 ... high ground; garage; ... and street improvements paid; worth $5500; ... or best immediate offer; $400 cash ... terms. HARRY REID, 405 Story Bldg. A1926.

FOR SALE — BEAUTIFUL 12-ROOM MODERN house, one hundred foot frontage on Westmoreland ave., for one-half its value. No reasonable offer will be refused. Address L, box 309, TIMES BRANCH OFFICE.

FOR SALE—6-ROOM BUNGALOW IN OLD VERMONT ..., one block of Grand ave. car line, ... park and city library; highly restricted district; everything good; easy terms; price $3500. ... LAPHER, 4712 S. Normandie. Vermont 4369.

FOR SALE—MY EQUITY IN A HOUSE AND LOT ... Vermont st., near 16th; my equity is ...; must sell; make me cash offer for equity. 312 DELTA BLDG. Phone Main ...

FOR SALE—BY OWNER, GREAT SACRIFICE, NEW, ...-room house, modern, 8-room house; ... Wilshire; furnished or unfurnished. Address H, box 473, TIMES BRANCH OFFICE.

FOR SALE—WILL SACRIFICE MY $5500, 7-ROOM ... home for $3500 cash or trade, near ... High School and Occidental College. GARVANZA ...

FOR SALE—SNAP; NEW DOUBLE BUNGALOW, 731 ... 54th st., near Hoover; $2250 cash, worth ..., or rent for $32 per month. J. J. SHINNERS, 607 S. Hill st.

FOR SALE—NEW 7-ROOM COLONIAL BUNGALOW, ... colonial fixtures, near Normal School.

FOR SALE—MUST SACRIFICE MY ATTRACTIVE ... bungalow; come out and make an offer. ... DREXEL AVE.

FOR SALE — SACRIFICE, MAKE OFFER. MUST ... 2730 BROOKLYN AVE, 8-room double ..., rented $32; rent one side pays interest, ... Phone BOYLE 3325.

FOR SALE—FINE HOME, 8 ROOMS, GROUNDS ...; $2750 will handle this; or good Chicago ... If you let this slip do not ever say ... looking for a bargain. 590367.

FOR SALE—6-ROOM BUNGALOW, LOT 50x180 ... fruit of all kinds; garage; 6-room bungalow ... owner. Phone HOLLYWOOD 425.

FOR SALE—SOUTHWEST BUNGALOW, BIG SACRIFICE, 6-room, modern in every way; artistic ... Hardwood floors, brick mantel, etc.

FOR SALE—$350 BUYS $700 LOT, ALSO $2200 ... 5-room modern bungalow, worth $3000. ... GARLAND BLDG.

FOR SALE—7-ROOM STORY AND HALF HOUSE, close in, furnished and very cheap. 53308.

### FOR SALE— Houses.

FOR SALE—
TO CLOSE AN ESTATE.
A beautiful Wilshire home, one block south of Wilshire boulevard and two blocks west of Vermont avenue. Lot 65x150. This is a corner. For quick sale, price $30,000.
A close-in Orange-street two-flat building of 8 rooms each. Lot 65x140. Snap at $20,000.
Constance-street 8-room house and lot 60x150. Price for short time, $14,000.
Hollywood 6-room house, lot 86½x185. Always rented for $25 per month. Good location for bungalow court. Price $4500.
A beautiful suburban home, East Alhambra, of 10 rooms with 3 separate living quarters for servants. This is a corner 480x256 on two main paved streets. Swell location for club or military school. Cheap.
20 acres in Covina. Price $5000.
Any one or all of these properties can be bought for a small payment down, balance to suit purchaser.
Automobile at your service. No agents.
Call or address HARVEY CRANK, 3525 Budlong ave. Phone West 385.

FOR SALE—
$1200 EQUITY
FOR $200.
Six-room new and modern bungalow, all rooms are unusually large, contains all customary built-in features and many expensive and exclusive features such as heavy quarter-sawed oak floors in all rooms, linoleum in kitchen and bath; combination safe concealed, automatic water heater, electric bake ovens, plate glass windows, beautiful bathroom with pedestal lavatory, solid base bath tub, lawn, sewer, large lot, southwest, Manual Arts High School, on Grand ave. car line. This property sold for $4000. Give me $200 cash for equity and pay balance $2800 on contract, $25 per month. Immediate possession. Call W. E. DIMMICK. Phones: Home 60195, or Main 1278.

FOR SALE—$7500, ON THE BARGAIN COUNTER. 9-room house on Ingraham, near Union; lot, 45x117 worth $9000; mortgage $5000, 7 per cent; 2 years to run; if you have $2500, come to see us at once. There is no guesswork about this being a real bargain.
$9000—Also 30 feet on Stanford near Sixth st. This, $300 per front foot, or $6000 cheaper than near-by property is held at; old 6-room house, paying $20 on property, and fine apartment adjoining; you will have to hurry, as this is like finding money; no trades considered.
F4408. THE BLACKSHEAR COMPANY, Bdwy. 2553. 318 Marsh-Strong Bldg.

FOR SALE — A 2-STORY HOUSE WITH EVERY city convenience for only $3000. Has three bedrooms, one downstairs, sleeping porch, bathroom and two bedrooms upstairs, hardwood floors downstairs; all built-in features, cabinet kitchen; bedrooms, bath and kitchen in white enamel; cement porch, screen porch with laundry trays, two toilets; 50-foot lot. Located southwest, one and one-half blocks from car line. Can make terms of $200 cash, balance $25 monthly. Phone Main 5647, or 60127. C. W. TEPSON.

FOR SALE—
COLONIAL BUNGALOW.
New and modern, containing 7 large rooms; oak floors throughout; woodwork in white enamel; all built-in features; fine garage, near new Normal School; also new High School at First and Vermont; the price is $4750; will make easy terms; with small cash payment down; call Monday and inspect this splendid buy. R. O. Williams.
R. C. MITCHELL CO.,
A4717. Sixth floor Trust & Sav. Bldg. Bdwy. 978.

FOR SALE—MY BRAND NEW 7-ROOM BUNGALOW, best part north Wilshire; east front, beautiful mountain view; hardwood floors, have den, living-room, dining-room, cabinet kitchen, 2 sleeping-rooms, dressing-room, with full-length mirror; sanitary bath, with woodstone shower; breakfast-room; decorated interior, fixtures to match; big inclosed screen porch, 18-foot garage, cement driveway, and porches; will sacrifice for $3950; $500 down, balance to suit. OWNER, 222 CENTRAL BLDG. F5369.

FOR SALE—ON VERY EASY TERMS, $3400.
7-room modern story-and-half bungalow on Grand-ave. car line. Southwest. This place is new, modern in every way and well built. Surrounded by pretty homes. Will accept a payment of $175 down and $28 per month, which will include interest, taxes and insurance. One of the best home buys in the southwest district. Call Main 5647 or 60127. J. L. BROWN.

FOR SALE—
FORCED TO SELL.
Equity of $1000 in beautiful 6-room bungalow to be turned over to some one for $200; balance of $2300 can be paid at rate of $25 per month, including interest; located on a beautiful east-front lot, southwest; has every conceivable built-in effect; best of car service; close to stores, schools and churches; be sure and see this. Owner, M, 5578, A2776. Evening Ver. 3616, 26449.

FOR SALE—BY OWNER AND BUILDER, CALLED BACK EAST AND IN ORDER TO RAISE MONEY WILL SACRIFICE ON AN ELEGANT NEW EAST-FRONT 6-ROOM BUNGALOW, LOCATED IN BEST PART OF SOUTHWEST; ABSOLUTELY WORTH $3750, FOR ONE WEEK ONLY WITH ONE-HALF OR MORE CASH WILL TAKE $3200. SUCH AN OPPORTUNITY MAY OCCUR BUT ONCE IN A LIFETIME. SEE OWNER, 3909 HOBART BLVD., OR PHONE 29908.

FOR SALE — ABSOLUTELY $1100 EQUITY FOR $200 cash. The small balance of $2800 can be had on easy monthly payments of $25 per month. This is new and up to date, 7 rooms. A classy bungalow, inside and outside appearance of the best. All the latest built-in features. Large lot on high ground. Southwest. Right near Grand-ave. car line. Must be sold, hence the above terms. Will call with machine and show you. For further particulars call J. HUFF, 73002.

FOR SALE—BY OWNER, GREATEST BARGAIN IN city, fine residence, 11 rooms, three baths; finish mahogany, oak and enamel; decorations the best work done; the very best in every particular; large lot, east front; most choice location in city; place worth $28,000; if sold soon will take $22,000. 675 CATALINA ST. Second house south of Wilshire blvd. Call and investigate.

FOR SALE—MUST BE SOLD.
MY LOSS WILL MAKE YOU $1000.
Without exaggeration this is the best-arranged, most complete and strictly modern 8-room chalet in Wilshire section; price or terms not the question now. It must be sold at once. My loss, your gain. Phone owner, 67858, BROADWAY 142, for appointment.

FOR SALE—
That palatial new Wilshire home, white plaster; green tile roof: 546 S. ST. ANDREWS PLACE; can be purchased at a great sacrifice. Open for inspection daily except Sunday, 2 to 5 p.m. Owner.

FOR SALE— —$2200
$125 cash will buy an $800 equity, balance may be paid $20 per month. Here is your chance to get a modern 5-room bungalow at a real bargain price. The monthly payments of $20 will include interest, taxes and insurance. Located in fine bungalow district. Near two car lines. Southwest. Call Main 5647 or 60127. J. L. BROWN.

FOR SALE—OR EXCHANGE—DENVER, 8-ROOM home, clear, in choice location, never rented; worth $7500 now; want home equal value on high ground, Los Angeles or suburban; will add some cash if necessary to adjust. Address H, box 38, TIMES OFFICE.

FOR SALE—MY LARGE CORNER LOT, ONE square from Exposition Park, improved with good 8-flat residence, convenient to Southern California University and Manual Arts High; bank appraisal $11,000; sell for $8000, some cash, balance time. Address G, box 216, TIMES OFFICE.

FOR SALE—MODERN 10-ROOM HOUSE, ONEONTA Park; mahogany finish, oak floors throughout, furnace, automatic heater, garage for two cars; 10 orange trees, lot 75x165; real bargain for cash. JOHN STUART, Huntington drive and Fletcher ave. 35573. Colorado 5950.

FOR SALE—
New 5-room bungalow, 5c car fare; Eagle Rock way; worth $2800; price $2000 for quick sale; no trade. Terms.
CALIFORNIA GARAGE, Long Beach.

FOR SALE—HAVE VACANT LOT IN 500 BLOCK N. Hobart, all improvements in, fine neighborhood, will build to suit on easy terms. PHILIP GRESHAM, 263 I. W. Hellman Bldg. A4876.

FOR SALE—AM GOING BACK TO SAN FRANCISCO and will sell my furnished bungalow, 143 W. 54th st., on very easy terms. Call or phone SOUTH 5227W.

### CONTRACTORS— And Builders.

SEALED BIDS FOR THE CONSTRUCTION OF THE new hospital to be erected for the Sisters of Mercy at San Pedro will be accepted, beginning Thursday, September 30, to October 9, 5 p.m. Building to be three stories, class C, over 40x80 concrete basement. Contractors will be required to give satisfactory references, and may obtain plans and specifications at the office of Chas. F. Durr Co., designers, 523 S. Beacon st., San Pedro, or F. H. Berg, 412 Severance Bldg., Los Angeles. Certain realty holdings are to be considered in the granting of this contract, and descriptions of the same may be obtained at Mr. Berg's office. Home phone F3147.

WE WILL BUILD YOU A BUNGALOW FROM TWO rooms to eight rooms, costing from $200 to $5000; can build you a splendid 5-room bungalow with all conveniences, for $750. Our free drafting department is at your service. Building loans, 7 per cent. No commission. Bring this ad. and receive beautiful bungalow book free, 25c by mail. HOMESEEKERS' BUILDING CORPORATION, A5516. 504-508 Black Bldg. Bdwy. 28.

GLOBE BUILDING COMPANY—
Extensive Building Contractors.
Owners of large lumber yards, that's why. "De lower all bids, city or country." Main office, Room 821, INVESTMENT BLDG., Corner Eighth and Broadway. Main 8088, F7256.

WE BUILD BUNGALOWS, HOUSES, FLATS, stores. Best work, lowest prices. Money furnished, 7 per cent. interest. Free plans. Best references. REID & COMPANY, 405 Story Bldg. A1926.

SEE "THE MAN WHO KNOWS" ABOUT THOSE plans. CHAS. M. MOFFETT, Master Builder, suite 810, San Fernando Bldg.

LET US WORRY, NOT YOU. WILL FINANCE anything. Jobbing done in a hurry. SHEETS BROS., 4281 Woodlawn ave. 29087. South 5322.

### FOR SALE— City Lots and Lands.

FOR SALE—
BEAUTIFUL NEW HOME, $2850.
Five rooms, bath and pretty Dutch breakfast room, with every modern convenience, 20 minutes from downtown, close car line. Fine neighborhood, adjoining classy homes. 25 new homes going up on surrounding blocks. Great view of mountains. Fine level lot 50x150 ft. A snap for somebody. Will take a small cash payment and $25 a month. Cheaper than paying rent. JANSS INVESTMENT CO., 611 S. Hill st. Home 10345 or Broadway 2468.

FOR SALE—
We have for sale a number of select lots in the residence district west of Manual Arts High School. We make building loans on lots bought of us.
VAIL & CRANE COMPANY,
1026 Story Bldg., corner Sixth and Broadway.

### FOR SALE— City Lots and Lands.

FOR SALE—
CHEAPEST LOTS
IN L. A. COUNTY.
$125 TO $200.
ON SANTA ANA ELECTRIC R. R., 25 MINUTES FROM P. E. BLDG. GOOD SOIL, PLENTY OF WATER. NEW SCHOOL ON TRACT.
TERMS:
$5 DOWN,
$1.25 TO $2 PER WEEK.
NO INTEREST—NO TAXES.
TITLE CLEAR—HELD BY TRUST COMPANY. GUARANTEED BY UNLIMITED CERTIFICATES OF TITLE.
ERKENBRECHER SYNDICATE,
211 GROSSE BLDG.,
124 W. SIXTH ST.

FOR SALE—LOT 44, MELROSE HILL, THIS LOT is well located, high and sightly. Two blocks from car line, ½ mile from State Normal.
PRICE $1250.
Lots 19, 171 and 206, Westboro, last named being corner St. Andrews and Maplewood.
CHOICE $2000 EACH.
Lot 60, Kensington place. Location just north of Wilshire blvd. on Serrano.
PRICE $6000.
Lots 2 and 3, Western, Wilshire Heights, on Wilshire blvd., east of Wilton. 116x150.
$10,000.
Lot 67 and part of 66, Wellington place, being east exposure and has a commanding view.
$10,000.
Lot 28, Forest Park, on Commonwealth ave., north of Wilshire blvd.
$2500.
Lot on East Sixth street, just east of Crocker, $100 per foot under adjoining property.
$11,000.
R. H. EDWARDS,
1005 Hibernian Bldg.

FOR SALE—
$1800.
BEST PRICE $3600.
LARGE LOT, 60x230 FT.
ONLY $1800, CASH.
Large lot, 60x230 ft., south front, on West Ninth st., near Third ave., asphalt streets and sewerage; all paid for. The best bargain ever offered in this high-class district.
PHONE 60165, or MAIN 1129.

FOR SALE—
Cheapest bungalow lot in Wilshire, 50x135; $1150, Asphalt street; sewer, gas, water, electricity paid for.
Look for our sign.
R. C. MITCHELL CO.,
Bdwy. 978. 614 Trust & Sav. Bldg. A4717.

FOR SALE—
HIGHLY RESTRICTED LOTS.
Thirty in number; all choice locations in WILSHIRE DISTRICT.
Prices down to bottom notch. Call for our lists; shown by machine.
Look for our sign.
R. C. MITCHELL CO.,
Bdwy. 978. 614 Trust & Sav. Bldg. A4717.

FOR SALE—
SAN FERNANDO VALLEY land; five acres, choice spot, cultivated; cheap price.
R. C. MITCHELL CO.,
614 Trust and Savings Bldg.

FOR SALE—
$1250.
WORTH $2500.
CORNER LOT, 60 FEET FRONTAGE, ASPHALT PAVING AND SEWER in and PAID FOR. The bargain of the Wilshire district. Phones: A5032, MAIN 4795.

FOR SALE—LOT IN SANTA MONICA, 50x150 FEET, all improvements in, water, gas, alley and sewer. Near new high school. Want $1600, but will consider any reasonable offer. No agents need answer. 620 BROCKMAN BLDG. Mr. Rhodes.

FOR SALE—LARGE 100-FOOT CORNER ON NORMANDIE and Third, might use a clear lot or automobile in part payment. JONATHAN S. DODGE, 353 S. Hill st. 60280.

FOR SALE—$1350, MUST SACRIFICE MY LOT, Third ave., close to Eighth st., value $2700; need the money. MR. MARTIN, 402 Hollingsworth Bldg. 10777. Main 6700.

FOR SALE—THE BEST LOTS FOR THE MONEY and only 14 minutes from Fourth and Hill sts., out Sunset blvd., are $650, with terms very easy. Just the place for that bungalow home. ALEX. CULVER, owner, Culver Block, 238 W. First st., corner Broadway. Phone F3268.

FOR SALE—FREE, FREE, WILL GIVE $110 NEW motorcycle free to any one buying $110 equity in lot 19, block D, Moneta ave Home Tract; balance $470, payable $10 per month. 326 WILCOX BLDG.

FOR SALE — SOUTHWEST CORNER HARVARD blvd. and Melrose, suitable for drug store; or other business; good apartment-house site; north Wilshire district. Address owner, 224 S. UNION AVE., or phone Wilshire 430.

FOR SALE—50x150 ON JUANITA NEAR NEW NORMAL, fine for double bungalow, only $650. Also S.W. corner Second and St. Andrews, 60x150, $2500. Call Owner, PHONES 560160, HOLLYWOOD 2399.

FOR SALE—$1800 CASH EQUITY, 3 LOTS, S.W., 2 business lots, 1 corner residence lot, balance $1100; 6 per cent. Want offer cash, clear, or what? Address H, box 20, TIMES OFFICE.

FOR SALE—CORNER LOT 50x100. PAID $1200 five years ago; still owe $300, $15 per month; will take $400 for equity. Commission. Phone VERMONT 920.

FOR SALE—LOT 50x150, ALL IMPROVEMENTS, no assessments; worth $1000; will sell for $700, $25 down and $10 per month. 149 S. PACIFIC BLVD., Huntington Park.

FOR SALE — CAN'T KEEP UP PAYMENT; MUST sell cheap. MISS M., Wilshire 2049.

FOR SALE—50-FT. LOT ON S. HOOVER ST., price $400. See MR. PALMER, 112 S. Spring st. Main 2793. A5437.

FOR SALE—EXCLUSIVE VILLA SITES, OPPOSITE Hollywood's castles. Terms and cash. SCHLOESSER, owner, 1904 Argyle. 57697.

### FOR SALE— Acreage for Subdivision.

FOR SALE—TRACTS FROM 1 ACRE UP TO 100 acres in size, in the path of the city's rapid growth, Los Angeles to Venice. We are headquarters for this district. Phone us for auto or free map. HARRY H. CULVER CO., second floor, Hollingsworth Bldg. 60682 or Main 8045.

### FOR SALE— Business Property.

FOR SALE—
OR
FOR LEASE
200 DEEP.
On west side of Olive, between Fifth and Sixth; most attractive in every particular as to price, terms, size and location.
WESLEY CLARK & CO.,
404 Story Bldg.

FOR SALE—
BIG BARGAIN IN BUSINESS PROPERTY.
$10,000.
Worth $12,500 now; will sell for $20,000 in five years; not far from Figueroa on W. 11th st. Two houses. Terms.
H. P. ERNST, room 334 Byrne Bldg., corner Third and Broadway.

FOR SALE—CORNER ON WESTERN AVE. AND 50th st., size 52x140 feet to alley, cheap. Call GIPSON, Main 2793, A5437.

FOR SALE—$4500, 100 FEET ON SOUTH PARK, one block south of Jefferson. OWNER, South 29117.

### FOR SALE OR EXCHANGE— Income Property.

FOR EXCHANGE— FLAT BUILDING.
Income $1080 per year; price $9000. Want bungalow or clear lots in value $3000 to $6000. Will take mortgage back on flat building for difference. Owners only.
UMSTEAD & ROBINSON,
O. T. Johnson Bldg.

FOR EXCHANGE—12 PER CENT. NET ON PRICE, $16,000; beautiful Westlake, new 4-flat building, steam heat, tapestry walls; Pittsburgh water heater, sleeping porches, etc.; want clear residence to $8000, balance cash and mortgage. W. J. KELLY, 408 Haas Bldg. A4177.

FOR EXCHANGE—3-STORY FRAME STORE AND hotel building, close-in corner, value $38,000, mortgage $10,000. Want good ranch, Tulare district preferred, or good clear city lot.
H. E. MUNSON,
Main 650, F6648. 328 Douglas Bldg.

FOR SALE—BRAND NEW 16-ROOM FOUR-FLAT building, all rented, income $80 per month, one block from Manual Arts High School. Price for immediate sale, $3600; $2500 cash. A. D. MOORE, Owner, 963½ W. 42nd st.

FOR EXCHANGE—FINE FOUR-FLAT BUILDING, always rented, furniture included. Value $12,500. Want ranch, lots or house to $10,000. ADDIS, 405 Hollingsworth Bldg. F7777. Broadway 295.

### FOR SALE OR EXCHANGE— Income Property.

FOR EXCHANGE—$15,000, WELL RENTED NEW flats, 20 rooms, Hollywood. Want clear lots or house to $9000 only, balance mortgage. W. N. HOLWAY, 304 Wilcox Bldg.

FOR SALE—NEW 10-ROOM DOUBLE BUNGALOW on clean corner, paved street, will take lot in trade, good income. VERMONT 3784. 4401 Gramercy place, corner Vernon.

FOR EXCHANGE—I HAVE INCOME PROPERTY; Westlake district, for ranch, San Joaquin Valley, or Illinois farm to $30,000. Address N, box 419, TIMES BRANCH OFFICE.

### FOR SALE— Industrial Property.

FOR SALE—168x168, CORNER GRIFFIN AND Alhambra aves., on Southern Pacific track, partly improved. Will sell all or either half, or would rent improved half with or without poultry feed mill machinery. T. S. TOMPKINS, owner, 116 E. Seventh st.

### FOR SALE— Suburban Property.

FOR SALE—
BUY THE BEST,
ACRES AND HALF ACRES.
Special Bargain Acre Today.
$500.
$10 down, $3 weekly.
Including interest; only 34 minutes out; rich, sandy loam soil; abundant water supply, all you can use for domestic and irrigation at a little cost; good car service, schools, stores, churches, gas, electricity; come in for free illustrated folder.
F. R. WOODRUFF COMPANY,
525 S. Spring st.,
Home phone F3915.

FOR SALE—
WILMAR ACRES.
$950.
Little farm, one block from car line and stores—dandy location facing Del Mar ave. Cement sidewalks, curbs, electricity, street work all in and paid for. Great soil for chickens, vegetables and fruit. Built-up district. $50 cash and $10 a month. See Manager Ramona Department.
JANSS INVESTMENT COMPANY,
611-613 S. Hill st.
Home 10345. Broadway 2468.

FOR SALE—FIVE ACRES DEEP, RICH SOIL, IN East Whittier frostless belt. Ample water for irrigation and domestic use. Adjoining fine citrus groves. Will bear close inspection. Price two-thirds of value; $400 cash; balance long time at 6 per cent. Investigate today and get this fine property at a low price.
CHAS. J. CLAUSSEN,
602 Haas Bldg., Los Angeles.
Phones—Main 3704: F9735.

FOR SALE—
RAMONA ACRES.
This is a choice one, only two blocks from cars, city conveniences, $1400; $50 cash, balance $10 monthly; we will arrange to build for you a cosy home on this if desired. Call or phone
MARSHALL REALTY & INVESTMENT CO.,
1212 Hollingsworth Bldg. Phone F6872.

FOR SALE—
FORTY PER CENT. UNDER CASH VALUE.
Beautiful country home, eight miles from Los Angeles, over paved boulevard, five acres, fine improvements, variety fruit, close to car line, schools and stores, refined surroundings, San Gabriel Valley, must have money and will sacrifice, $5000 cash required. No exchange. Address El., box 481, TIMES BRANCH OFFICE.

FOR SALE—BEAUTIFUL 2½-ACRE PLACE, WITHIN 10 miles of L. A., all in full-bearing walnuts; neat 6-room bungalow, garage, chicken equipment; good water system; lawn, shrubbery, etc. Near two boulevards and Pacific Electric; San Gabriel Valley. Also several acre and 5-acre places, same district, improved and unimproved. F7764. SOUTHLAND REALTY CORP., Broadway 1056. 419 Homer Laughlin Bldg.

FOR SALE — TEN ACRES CHOICE BOULEVARD corner, close in foothill district, $12,500; $1000 cash, clear bungalow to $5500; balance 2, 3, 4 years, 7 per cent.; gas, water, electricity, on entire frontage. Principals only. Address N, box 494, TIMES BRANCH OFFICE.

FOR SALE—10 ACRES ADJOINING VAN NUYS, 3 blocks from $50,000 school; cement sidewalk all the way; half in fruit, splendid subdivision or fine country home; lots selling $2000, acre across street; price $7500, $2500 cash. Owner, 603 WESLEY ROBERTS BLDG.

FOR SALE — CHICKEN RANCH, $500 CASH, 5-room house, furniture, fruit, grapes, berries, incubator, brooder, 250 chickens, near city. C. B. ROURKE, 720 American Bank Bldg. Second and Spring.

FOR SALE— ACRE HOME $1500.
Close in, southwest, good 4-room house, gas and electricity, chicken houses, bearing fruit trees, also shade trees, fine soil. Terms. GARTON & TORIAN, 211 Laughlin Bldg., 315 S. Broadway.

FOR SALE—10 ACRE COUNTRY HOME SITE ON new State Highway, La Canada. Magnificent view. Adjoining improvements equal best in Southern California. Low price. HAROLD D. DALE, Security Bldg.

FOR SALE—HALF-ACRE NEAR ATHENS-ON-THE-Hill, only $325; worth $650. 412 WESLEY ROBERTS BLDG. Main 8460.

FOR SALE—OR EXCHANGE—AN ACRE, A HOME and a living, a real bargain; want home, southwest. Owner's phone, EAST 871.

FOR SALE—ACRE IN GOOD SUBURBAN TRACT, near School, must sacrifice. PHONE 52678.

Glendale.

WANTED— A2159.
GLENDALE MODERN BUNGALOW.
NEAR BRAND AND BROADWAY, OFFER CLEAR LOT, $1800, ASSUME $1200. CHURTON, 406 VAN NUYS BLDG.

### HOLLYWOOD—

FOR SALE—OR EXCHANGE—IDEAL NEW BUNGALOW, splendid location, going on ranch. Call Hollywood 2605, immediately, 4407 CAMERO, near Hillhurst.

TO LET—HOLLYWOOD FOOTHILL HOME, FOUR rooms, new, modern, garage, $25. 1965 N. Bronson ave. A8307, MAIN 8561.

### PASADENA—

TO LET — ONE ACRE, WITH GOOD 4-ROOM house, at 1804 Marengo ave., Pasadena; 50 orange trees; garden, flowers, chicken yard, etc.; will rent cheap to party giving place good care. See owner, HOWARD LIPSEY, 412 S. Spring st., Los Angeles. F5585.

FOR SALE—MODERN 5-ROOM BUNGALOW IN PASADENA or will trade for bakery. Address BOX 204, Times Office, Pasadena.

### FOR SALE— Beach Property.

Santa Monica.

FOR SALE—LOT IN SANTA MONICA, 50x150 FEET, all improvements in, water, gas, alley and sewer. Near new high school. Want $1600, but will consider any reasonable offer. No agents need answer. 620 BROCKMAN BLDG. Mr. Rhodes.

### FOR SALE— Country Property.

FOR SALE—
YOUR SAVINGS BANK,
$400 STARTS YOU.
Eighteen acres of rich, deep soil. Abundance of low-priced irrigating water piped to property. About one hour from Los Angeles and near prosperous town of 6000 population. Buy where the land will work for you every day in the year. In continuous crop district. Grow any crops you fancy, including oranges, lemons, grapefruit. Potatoes now being planted on adjoining lands. Only $200 per acre. 175 shares of valuable water stock free. Delightful surroundings. Protective racial restrictions. Better see me today. G. S. REYNOLDS, 611 S. Hill st. Home 10345 or Broadway 2468.

FOR SALE—BIG BARGAIN.
CHEAPEST 80 ACRES IN THE SAN FERNANDO VALLEY.
A fine piece of soil, suitable for anything from sugar beets to alfalfa or Valencias. Under the Owens River ditch and water available for immediate use. Absolutely the cheapest piece of high-grade soil in the entire valley. Price $315 per acre—and it's worth $450—every cent of it.
THE G. H. A. GOODWIN CO.,
302-303 Central Bldg. 6th and Main.
Main 7859. F3150.

FOR SALE—
SOUTHERN PACIFIC RAILROAD LANDS,
CALIFORNIA AND NEVADA.
TEN YEARS' TIME.
ONE-TENTH CASH.
410 GROSSE BUILDING.

FOR SALE—350,000 ACRES OF GRAZING LAND, controlled by 20 wells, in California; will sell half interest for $7000. All money to be put back into development. References exchanged. Address L, box 465, TIMES BRANCH OFFICE.

FOR SALE—BARGAIN: EIGHTY ACRES IN THE Antelope Valley, immediately adjoining several highly improved ranches. All under cultivation (about 50 acres in alfalfa,) fenced, and fine pumping plant with plenty of water. Price $15,000. Address E. box 197. TIMES OFFICE.

FOR SALE—MUST SACRIFICE 116 ACRES, ALL improved, 4-room house, $265 an acre; 5 miles of Corona. H. REICHARD, 4800 Moneta ave. South 22822.

FOR SALE—40 ACRES, IMPROVED, IN TURLOCK irrigation district, worth $250 per acre, $125 per acre buys it; $1000 cash. HAYNES, 332 Union Oil Bldg. F5927. Main 3273.

FOR SALE—100 ACRES FINE SOIL, PLENTY WATER, near Los Angeles. Sacrifice. $10 per acre. 311 S. HANCOCK ST.

FOR SALE — 40 ACRES CLEAR LEVEL LAND, always sea level, San Diego county. Consider income. Address 702 E. 7TH ST., Riverside.

### FOR SALE— Country Property.

FOR SALE—
WHEN YOUR HEART TURNS TO COUNTRY LANDS, THINK OF EMIL FIRTH.
Buy direct of the owner and secure better lands for less money. Get your water rights with your land and save again. Take eight years to pay and buy as low as others sell for spot cash. Get in where things are doing today instead of going far away where nothing will start for years. Ride on the railroad instead of the cross road. Get in near the $25,000 high school and give your children modern advantages. Get into the center of population instead of farming out on the edges. Buy where others have preceded you with $1,000,000 worth of improvements instead of depending on your poor little self to boost a raw region. Buy near Los Angeles and make money on your growing values as well as your growing crops. Better ride close to the hub than close to the rim of progress. You can raise everything that pays a profit, on Perris Irrigated Farms from alfalfa to butter, from peanuts to walnuts, from berries to peaches, from eggs to turkeys. It costs you no more, but it pays you more. $150 per acre and upward.
Don't Judge It By The Price.
Go See What It Produces.
One-Day Round Trips. Circulars Free.
"You're Safe at Firth's."
EMIL FIRTH, 340 Broadway. 60167, Main 2543.

FOR SALE—ALFALFA RANCH 80 ACRES, 45 acres A-1 alfalfa, balance leveled and been planted to small grains; good pumping plant, ranch buildings; place fenced. Place faces ¼ mile on main traveled road, near school; just the place for cows and hogs. Price $13,000, terms. STEELE BROS., owners, Lancaster, Cal.

FOR SALE—$20,000 FOOTHILL PROPERTY FOR $7500, foreclosure sale; bona fide sacrifice; superb view, 20 acres, terms cash to owners but can arrange loan. HAROLD DALE, Security Bldg.

FOR SALE—2200-ACRE RANCH IN THE SANTA Ynez Valley, well adapted for hog and cattle raising, as well as general farming. State Highway runs through corner of land. Price and terms at SANTA YNEZ VALLEY BANK, Solvang, Calif.

FOR SALE—LEASE AND HOGS, LEASE ON IDEAL hog ranch, also hogs and equipment; takes about $5000. Address WIDE-AWAKE CO., 702 Spring st.

Santa Cruz.

FOR SALE — RANCHES, HOMES, ACRES. FREE list. WILSON BROS., Santa Cruz, Cal.

Tulare.

FOR EXCHANGE—OR SALE—
In Tulare county, 80 acres oranges, from two to seven years old; two large pumping plants; two large cement reservoirs, complete pipes, irrigation system, good buildings; property clear; price $65,000; want bonds or cash. B. W. BOLEN, Box 92, Dinuba, Cal.

FOR SALE—80 ACRES ALFALFA LAND, NEAR Delano, could use other lot in part payment. JONATHAN S. DODGE, 353 S. Hill. 60280.

### SAN JOAQUIN VALLEY—

FOR SALE — MADERA COUNTY LAND. GOOD soil, plenty of water, cheap power. Close to railroad, state highway, schools and church. Terms so easy you can make the land play for itself. Write for literature. HAYES BROS., owners, El Monte, or Madera, Cal.

FOR EXCHANGE—
In San Joaquin Valley, Fresno county, Cal., 800 acres fine fruit land, at $175 per acre, for anything worth the money.
B. W. BOLEN,
Box 92, Dinuba.

FOR SALE—OR EXCHANGE—
Several bargains in orange groves and alfalfa ranches in the Lindsay-Porterville district, Tulare county; will take Los Angeles or beach income. Address A. N. GREEN, Lindsay, Cal.

FOR SALE—BY OWNER.
10 section of rich, level farming land in Fresno county, $22.50 per acre, easy terms. Apply to M. W. MULLER, 315 Forsyth Bldg., Fresno, Cal.

### IMPERIAL VALLEY—

FOR SALE—I HAVE A FEW CUSTOMERS WHO own ranches in the Imperial Valley that are mortgaged, and they are otherwise so deep in debt that they cannot hold their land much longer; they must sell it cheap or trade it for something they can handle, or they WILL LOSE THEIR LAND. You can get some real snaps here. Come and see if you doubt it.
A. L. BLISS,
Main 5836. A1440. 428 Bradbury Bldg.

FOR EXCHANGE—
1440 acres of highly improved Imperial Valley lands, will exchange all or part for Los Angeles or near-by income property; this property is priced right and will bear close inspection.
BEST & GRIFFIN, Brawley, Cal.

### EASTERN-NORTHERN PROPERTY For Sale, Exchange, Wanted.

FOR SALE—
$900 COLORADO HOG RANCH—40 ACRES. ... Bargain—Alfalfa, corn, beet, potato and grain land. Why pay $300 to $500 for alfalfa land when I can sell you one with abundance of cheap water for about $50 per acre. Near town, school and neighbors; become independent. $900 cash takes it, or will exchange for anything on which I can borrow $900; balance $1300, time. Address N, box 486, TIMES BRANCH OFFICE.

FOR EXCHANGE—1380 ACRES OF HIGHLY IMPROVED farm lands, fenced, cross-fenced, good buildings, situated 300 miles north of Spokane. Now threshing 40 bushels of wheat per acre from this land. Thoroughly equipped with horses, cows, hogs, chickens, farming implements and furniture. Going proposition and now paying big profits. Owner wants Southern California; prefers orange grove or Los Angeles city property. Price $90,000. HOYT H. MITCHELL, owner, 307 Title Ins. Bldg.

WANTED—I SELL IOWA, MINNESOTA, NORTH and SOUTH DAKOTA LAND AND TOWN PROPERTY. Write me what you have to sell in any of these states with complete description and lowest price and terms of sale and your business will be attended to promptly. Refer you to any bank or business man in Spencer. S. E. CARLSEN, Spencer, Iowa.

FOR EXCHANGE—OR SALE—DENVER, 8-ROOM home, clear, in choice location, never rented; worth $7500 now; want home equal value on high ground, Los Angeles or suburban; will add some cash if necessary to adjust. Address H, box 38, TIMES OFFICE.

FOR EXCHANGE—$8000, CLEAR, 160 ACRES UNDER famous Elephant Butte dam, Rio Grande Valley, bordering river and railroad, near Las Cruces, N. M. Want Southern California. MILLER, 327 Bixel. 53409.

FOR SALE — HALF SECTION STANISLAUS CO., Cal.; incumbrance only $575; price $10 per acre; what have you for $2625 equity? 412 WESLEY ROBERTS BLDG. Main 8460.

FOR EXCHANGE—CHICAGO, 2 FLATS, MODERN, income $40; want Los Angeles or vicinity, bungalow and 2 lots or submit to $5000; do not want large equities. 353 W. 55TH ST.

FOR EXCHANGE — J. L. BENNETT & CO., 204 South Broadway, room 338. Eastern for California exclusively.

### GOVERNMENT LAND—

SOME OF THE FINEST ALFALFA, FRUIT AND farming land in Southern California is now open to entry in beautiful valley near Los Angeles, having good roads, climate, rainfall, markets, neighbors and shipping facilities, and hay, grain, fruit, early vegetables, potatoes and beans can be grown without irrigation; smooth, rich, level, fertile silt soil, practically ready to plow; no alkali, adobe, hardpan; abundance good water near surface. There are many ranchers and fruit growers in this valley improving their lands who recommend same for alfalfa, hay, grain, fruit, walnuts, vegetables, cattle, hogs, turkeys, chickens. Call, will gladly give reliable information about this valley to parties wanting government land. Show photographs, samples soil and how to get land. WEYANT, Hotel Gray, 274 S. Main st.

THERE IS A VALLEY IN SOUTHERN CALIFORNIA, rich, productive soil, free from alkali, hardpan, adapted to grain, vegetables, deciduous fruits; fine climate; pure soft water; ideal for home; choice claims near mine. Would like taken up by progressive people. Information gladly given. 743 S. Flower st. Postage 5c. MRS. STALLINGS.

$1600—YOUR OPPORTUNITY; HAVE ACQUIRED other property so will relinquish 160 acres, mostly alfalfa land, flowing water developed, young trees; other improvements; in sec. 34, T. 9 N., R. 10 W., near school; or with three excellent draft mares, cow, vehicles and implements, only $2600 net. C. W. ROBB, Lancaster, Cal.

VICTOR VALLEY LAND OWNERS, ATTENTION! Let us drill your well, our work and prices are right. We will take auto in exchange for work. CALIFORNIA DRILLING & DEV. CO., Main 6535.

FOR SALE—OR EXCHANGE— RELINQUISHMENT of 160 acres with a 12-inch well, east of Palmdale, 70 miles from Los Angeles. HOLDERMAN, 1118 W. 9th st., after 5 p.m.

ELEGANT 75-ACRE RELINQUISHMENT, SIX miles east Victorville, $300 worth of work done, $650, take 5-passenger Ford up to $600; balance cash. Owner L. GELENIUS, Victorville.

LET US FIGURE ON YOUR PLOWING; WE WILL save you money; best caterpillar outfit in California. CALIFORNIA DRILLING & DEV. CO., Main 6535.

FOR SALE—10,000 ACRES OF CHEAP LAND FROM $10 up, terms to suit; also desert and homestead lands. 1022 S. FLOWER. Phone A5293.

TO CLOSE ESTATE—RELINQUISHMENT AND deeded land, near Lancaster, flowing water. ADMINISTRATRIX, Broadway 8054.

### OIL PROPERTY—

WANTED—A GENTLEMAN TO INVEST $2000 AND get in on the ground floor, in the best oil well proposition in California. Shallow wells and high gravity oil. FRED L. PAUL, 4801 Hollywood blvd.

### ORANGE AND LEMON GROVES— For Sale, Exchange, Wanted.

FOR SALE—14 ACRES NAVELS AND VALENCIAS, with 5-room bungalow and necessary outbuildings. Whole place in high state of cultivation. Fully supplied with cheap water. Absolute bargain for quick turn. Satisfactory terms. Address OWNER, R. F. D., No. 1, box 104, Monrovia. Phone Blue 46.

FOR SALE — SEE US FOR BEST BUYS IN ORANGE and lemon groves, in best districts; our specialty San Dimas, La Verne and Charter Oak. A few good walnut and alfalfa propositions. Can match first-class exchanges.
SAN DIMAS REAL ESTATE COMPANY,
San Dimas, Cal.

FOR SALE—8 ACRES LEMONS AND NAVEL ORANGES. Hillside, magnificent view. Oranges not frozen in 1913. Will sell all or part on terms low enough to move the property. Owner, 471 CHICAGO AVE., Riverside, Cal.

FOR EXCHANGE—WILL TRADE 5 TO 20 ACRES full bearing Valencia oranges in Glendora foothills, for clear property. Address N, box 483, TIMES BRANCH OFFICE.

FOR SALE—10-ACRE ORANGE GROVE, ONE-third navels, two-thirds Valencias; large trees, cheap water, well fertilized, big producer. Other business compels me to sell. Make offer. Part time. C. A. CHANDLER, Ontario, Cal.

### HOTELS, ROOMING HOUSES— For Sale, Exchange, Lease, Wanted.

FOR EXCHANGE—FURNISHINGS OF 7-ROOM COTTAGE, near 10th and Grand, nice yar d.brass beds, beautiful floor coverings. No junk here. Rent $30. Price $450. Want lot or submit. BRUNK, 615 Exchange Bldg. 66103.

FOR SALE—18-ROOM ROOMING HOUSE, CLOSE in, high ground, well furnished, west side, 4 baths, furnace, etc.; $200 will handle. 451 I. W. HELLMAN BLDG. A5027.

FOR SALE—NEATEST, BEST LOCATED 38-ROOM rooming-house, only $1800. $700 cash, balance out of house. Try before you buy. Address N, box 500. TIMES BRANCH OFFICE.

FOR LEASE — 35-ROOM HOTEL, WEST SIDE, close in, 3 years, $4 room. Address BN, box 157, TIMES OFFICE.

FOR SALE—OR EXCHANGE—MUST SELL BY THE first of the month, going away, a 33-room hotel on E. Fifth st. MAIN 9116.

FOR SALE—A TEN-ROOM FURNISHED LODGING-house, cheap. Apply 511 W. FIRST ST.

### APARTMENT HOUSES— For Sale, Exchange, Lease, Wanted.

TO LET—FOR LEASE.
38-room apartment-house.
Furniture for sale, very cheap.
Close in and a chance to make money.
J. McBEST,
with
W. W. MINES & CO.,
60478. 631 S. Spring. Main 2875.

### FOR EXCHANGE— Business Property.

FOR EXCHANGE—FOR CITY OR COUNTRY PROPERTY, first class business income property, situated 523 S. Los Angeles st., rented monthly, covered with one-story brick building. Write propositions. Address VICTOR COULES, 210 S. Broadway.

FOR EXCHANGE—PASADENA HOME, FURNISHED, large lot, $6000; twelve lots, Chicago, clear, ripe for building, $4000; will assume $4000; want stores or flats. J. EDWARD KENT, 37 Pepper st., Pasadena.

FOR EXCHANGE—CLOSE IN BUSINESS PROPERTY $20,000, mortgage $8000. Just put on for 3 years at 7 per cent. Want small ranch or beach property for equity. D. A. VAN VRANKEN, 808 Hollingsworth Bldg., both phones.

FOR EXCHANGE—FINE BUSINESS CORNER, PARTLY improved, in growing Van Nuys; price $20,000, will take clear house, west, up to $10,000; balance mortgage. J. J. SHINNERS, 607 S. Hill st.

### FOR EXCHANGE— Houses.

FOR EXCHANGE—BEAUTIFUL HOME ON WOODED hillside almost acre, in Eagle Rock, 7 rooms, very large, all built-in features. Gas furnace, gas range, electricity, phone and everything modern. Swiss chalet style, garage in same style. Also new 4-room bungalow on same ground. Two blocks from car line, almost opposite Occidental College. Value $10,000. Want residence property in or near Los Angeles to $4000, balance clear lots, or arrange to suit. Will also take car. Call GARVANZA 945 or BROADWAY 7578.

FOR EXCHANGE—
House, 6 rooms, at 1357 W. 59th st., corner of Normandie ave., with fine garage; lot 40x120; will accept clear lot or small home and lot as first payment, balance mortgage.
We have 25 modern bungalows, of 5 and 6 rooms each, and will exchange one or all for acceptable property.
MATTHEWS & MATTHEWS,
810 Douglas Bldg. Main 5335.

FOR EXCHANGE—
Good 2-story residence on 21st st., near Normandie. Leased for one year at $30 month. Price $7000; incumbrance $3000. Want clear vacant lots in Venice or Ocean Park for equity. See ROBERT M. HIDDLESON, with DAVID BARRY & CO., 1216 Hibernian Bldg. 60369, Broadway 369.

FOR EXCHANGE—
Fine west side 11-room residence, double garage. Will consider local vacant or Eastern improved property to $10,000, balance at 7 per cent., 3 years. Price $17,500.
E. R. BOYDEN & CO., 607 S. Hill st. Room 216.

FOR EXCHANGE—7-ROOM BEAUTIFUL NEW BUNGALOW, near Manual Arts School, furnace, garage; leatherette walls, sewer, strictly high class; price $5500; want clear lot or similar place to $3000; balance mortgage. Owner, W. J. KELLY, 408 Haas Bldg. A4177.

FOR EXCHANGE—$6750, CHOICE LOT 60x180 feet, modern house, 8 rooms, fine location, Hollywood; want smaller place or clear lot, Alhambra, Pasadena or Los Angeles. Owner, 6014 FRANKLIN AVE. Hollywood 1108.

FOR EXCHANGE—5-ROOM COTTAGE ON PROMINENT thoroughfare in Los Angeles; want land in San Fernando Valley, or elsewhere, near Los Angeles. H. G. HOLLINS, 729 Story Bldg. F3880, Main 7134.

FOR EXCHANGE—CLEAR 6-ROOM BUNGALOW, 1 block Sunset blvd. $2000. Want house southwest to $3500; difference cash or assume. HAYNER, 332 Union Oil Bldg. F5927; Main 3273.

FOR EXCHANGE—BEAUTIFUL 7-ROOM BUNGALOW, southwest, big lot, 50x182. Garden, flowers. Want city lot for $2200 equity, price $4200. Address N, box 411, TIMES BRANCH OFFICE.

FOR EXCHANGE—A $2000 HOME ON PROMINENT street in Brawley, Cal., for Los Angeles or beach home. Will assume few hundred ONLY. G. S. HOWELL, 230 W. Avenue 55. Phone 30304.

FOR EXCHANGE—TWO BUNGALOWS, $4500, mortgage $1600, rented $30, also clear lot $1000. Want semi-business lot or acreage El Monte or Whittier. T. L. KERR, 709 Hollingsworth. A4289.

FOR EXCHANGE—CLEAR $6000 RESIDENCE block from Main on Adams street, client wants near acreage to same amount. Address N, box 480, TIMES BRANCH OFFICE.

FOR EXCHANGE—NEW MODERN 8-ROOM HOUSE, high, sightly location; will exchange equity for lots or bungalow, 5 or 6 rooms, good location. Address N, box 483, TIMES BRANCH OFFICE.

FOR EXCHANGE—$2100 EQUITY IN TWO FINE 5-room bungalows. What have you? Only $1650 incumbrance. 412 WESLEY ROBERTS BLDG. Main 8460.

FOR EXCHANGE—MY EQUITY IN 6-ROOM BUNGALOW in best residence section of Long Beach. Want clear lot in northwest. PHONE HOLLYWOOD 281, 59787.

FOR EXCHANGE—$1800 EQUITY IN DESIRABLE bungalow on two main car lines, southwest, for clear lot or acreage. M., 416 STIMSON BLDG.

FOR EXCHANGE—MODERN 5-ROOM COTTAGE, also small cottage, $3500. Make an offer for $1600 equity, anything. 218 MASON BLDG.

### FOR EXCHANGE— Lots.

FOR EXCHANGE—$2750, CHOICE CORNER LOT, Wilshire section, for new bungalow, same value, here, Long Beach or Sierra Madre. 304 WILCOX BLDG.

FOR EXCHANGE—PASADENA LOTS, $1300, MTGE. $800; $1200, mtge. $600; $650 clear; beach lots, $1200, clear; $1600, mtge. $600. J. EDWARD KENT, 37 Pepper st., Pasadena.

FOR EXCHANGE—TWO LOTS AT LAGUNA BEACH, $1000, for bungalow equity. Address M, box 547. TIMES BRANCH OFFICE.

### FOR EXCHANGE— Suburban Property.

FOR EXCHANGE—THE PRETTIEST CLOSE-IN 5-acre ranch in Los Angeles county, one mile from the center of Burbank, with 740 frontage on paved boulevard; thoroughly modern, 5-room bungalow, large barn, chicken yards, pig pens, cow corral, etc.; fine pumping plant, with abundance of cheap water; all kinds of fruit trees in full bearing; with good income; price $10,000 cash value; will accept clear bungalow or lots in Los Angeles, Del Rey, Venice or Ocean Park to $3500 as a first payment. PADELFORD, 540 Title Insurance Bldg. F1938. Main 1498.

FOR EXCHANGE—10 ACRES ON CORNER GARVEY ave., San Gabriel. Subdivision property; water on land; can show you where you can make property bring $50,000 by subdividing. Price $20,000, clear. Want residence or city income. Might take good lots. JAMES T. KELLY CO., 620-21 Haas Bldg. Main 3332. A3821.

FOR EXCHANGE—5 ACRES, ONTARIO, ALL IN fruits, berries, garden, etc., in pink of condition; 5-room house, barn, corrals, horse, surrey, wagon, harness, implements, tools, abundance of water, $6500; mortgage $1000; want residence, L. A. or vicinity, equal value or less. CHAS. F. STOKES CO., 616 Grant Bldg.

FOR EXCHANGE—10 ACRES SUBIRRIGATED AND underdrained celery land near El Monte, $850 per acre. Want house, Wilshire district, same value. 1611 ORANGE DRIVE, Hollywood.

FOR EXCHANGE—ON BOULEVARD AT 520 EAST Sixth street, Glendale. New seven-room house, $5500, incumbrance $2500. Make offer. J. C. GREEN, 802 Van Nuys Bldg. Main 4069. 14959.

FOR EXCHANGE—SAN GABRIEL ACREAGE, 1 TO 5 acres, improved and vacant. C. F. MARTIN, A5503. 702 Grant Bldg.

### FOR EXCHANGE— Country Property.

FOR EXCHANGE—DO YOU WANT THIS ALFALFA and hog ranch? Price $12,500; 80 acres at Bishop, 40 acres in alfalfa, well improved place, lots of water, owner is coming tomorrow, submit what you have in Southern California, houses, lots, acreage or oranges considered. R. C. MILLARD, 417 Van Nuys Bldg. A5287. Main 595.

FOR EXCHANGE — 40 ACRES FINE ALFALFA land 1-4 mile from boulevard; water conditions excellent; value $8000, clear. Will trade for good clear city home or lots. This is actual value and can give good deal to someone.
Main 650, F6648. H. E. MUNSON, 328 Douglas Bldg.

FOR EXCHANGE—1500 ACRES FARMING LAND, Madera county, fine soil, part river-bottom, close to railroad; house, barns, etc.; water being developed. Will consider Los Angeles, Pasadena or Long Beach income.
MILTON KAUFFMAN,
Home Phone 10727. 406 Grosse Bldg.

FOR EXCHANGE—
160 acre improved ideal hog and dairy ranch; well watered, centrally located, highly developed section San Joaquin Valley. Owner in Los Angeles, wants Southern California.
DAVID GENTRY,
411 Van Nuys Bldg. A5039.

FOR EXCHANGE—200-ACRE ALFALFA RANCH, gravity water, 65c an acre, good buildings, right at station, Fresno Co., no alkali or hardpan, price $40,000. Want city income to value. Can put in more clear land for larger deal. Phone 63953, 624 I. W. HELLMAN BLDG.

FOR EXCHANGE—160 ACRES FINE LAND, IMPERIAL Valley, plenty water, 5 miles from railroad; I will exchange all or part for city or beach property. This land will soon double in value. Price $75 per acre. Owner, 21 JUNIPHER BLD., Santa Monica.

WANTED—IMPROVED OR UNIMPROVED RANCH, can offer two very fine Valencia groves at Anaheim, 3 years old, one ten acre and one 11½ acre grove, total value $28,000, mortgage $8500. Will trade separately. WESTPHAL or NORRIS, 711 Delta Bldg. F2748.

### FOR EXCHANGE— Country Property.

FOR EXCHANGE—TEN ACRES NEAR ONTARIO, ON highway, house, barn, chicken corrals, 21 shares water, level, fine soil, price $4500, clear; want clear home to same value. HOLMES, 3023 S. HARVARD. West 4070.

FOR EXCHANGE—15 ACRE FULL BEARING WALNUT grove, near El Monte. Value $15,000, mortgage $3500. Want 80 acre improved ranch near Paso Robles. W. K. C., 415 SECURITY BLDG. Broadway 7578.

FOR EXCHANGE—
320 acres near Bakersfield. No finer soil in California. Value $150 an acre, mortgage $16,000 at 7 per cent. Submit what you have. E. R. BOYDEN & CO., 607 S. Hill st. Room 216.

FOR EXCHANGE—
We have ranches to trade for city property. What have you?
STOCKWELL & FISCHER,
A1953. 304 Grant Bldg.

### FOR EXCHANGE— Real Estate Miscellaneous.

FOR EXCHANGE—WITH CASH, THREE LOTS here, fifteen acres irrigated Kings County, ten acres orchard $2000, mortgage Lankershim. Total $12,500, might divide. Want income. Want local property for Oregon timber land. 160 acres Coos County, $8000, mortgage $2500. 500 acres Jackson County $32,000, clear. Will assume and add stock in local automobile tire manufactory. J. C. GREEN, 802 Van Nuys Bldg. Main 4069. 14959.

FOR EXCHANGE—I OWN A LARGE CORNER IN Oceanside improved with a 16-room hotel, cottage, operahouse, skating rink, dance hall, etc.; good income; never offered under $10,000; for quick deal, $8000. I want good property away from beach to $5000 or $6000. STRUBB, 631 S. Spring st., room 1. Main 2875. 60478.

FOR EXCHANGE—
We make trades of all kinds in ranch, residence and business property. Let us have yours.
ALABAMA LAND, LOAN & INVESTMENT CO.,
Fresno. 603 Exchange Bldg. Los Angeles.

FOR EXCHANGE — CLEAR, $75,000, FULLY-equipped gold mine, Colorado; first-class proposition. Owner desirous of locating in California. Will consider orange grove. Address G, box 20, TIMES OFFICE.

FOR EXCHANGE—I. H. SHOEMAKER WILL EXCHANGE your real estate. Please call, phone or write. 523 HOLLINGSWORTH BLDG.

FOR EXCHANGE—$7000, INDUSTRIAL AND COPPER pool securities, want small improved place near by. Address 311 S. HANCOCK ST.

FOR EXCHANGE—BEN WHITE WILL EXCHANGE your present property. 304 BRYSON BLDG., Second and Spring. Member L.A.R.B.

### BUSINESS INVESTMENTS—

IF YOU WANT TO MAKE BIG MONEY, AND large profits do not scare you, here is an opportunity for an investment that will amaze you. Prominent motion-picture producing company has just received new three-year contract for their films. In order to go ahead with this on large scale we want more capital. The profits should run between 100 and 500 per cent. per annum, being the difference between the cost price and the selling price. Also, if you want to identify yourself actively with the company and will work, there are several openings at this time. Address O, box 407, TIMES BRANCH OFFICE.

PARTY WITH $5000 TO $10,000 CAN HAVE OFFICIAL position actively with local manufacturing company of good standing and with wonderful future and tremendous profits. No promotion scheme, but clean-cut, legitimate business that will stand strictest investigation. All products sold in advance for period years, so that usual speculative risk is eliminated. Ground-floor opportunity that will surprise you. Don't take our word. Investigate. Address N, box 485, TIMES BRANCH OFFICE.

MUST SELL MY ONE-HALF INTEREST IN A good paying office business, sacrifice for $1200. Money invested fully secured. Address N, box 511, TIMES BRANCH OFFICE.

### BUSINESS CHANCES— Of Many Kinds Unclassified.

TO BE SOLD—IF YOU WANT TO ENGAGE IN A general machine business, already established with machinery (new,) and have the cash to buy, here is your chance; make offer. Address G, box 255, TIMES OFFICE, Long Beach.

FOR SALE—MERCHANT TAILOR STORE, GUARANTEED to make a fine living for a tailor that can make ladies' and gents' suits; must sell on account of other business. 3120 S. VERMONT, near Jefferson.

GOOD OPENING FOR GROCERY AND MEAT MARKET, large double store, 44 feet front, corner at Hawthorne, 12 miles south of Los Angeles; big trade to draw from. Rent $30, 451 I. W. HELLMAN BLDG. A5027.

FOR SALE—AT LESS THAN INVOICE COST, COMPLETELY equipped printing plant, doing a fine business. Type press, paper cutter, fixtures, etc., practically new, experience unnecessary. Price $1250, terms. Address F, box 76, TIMES OFFICE.

WANTED—CAPABLE GENTLEMAN TO PURCHASE half interest in established national advertising and general newspaper publicity business, making a specialty of motion pictures. $2500 required. Address N, box 439, TIMES BRANCH OFFICE.

I AM GOING TO GIVE SOMEONE A BARGAIN IN the best restaurant, sandwich and soft-drink stand on ocean front, seating 20. I must leave for Arizona as quick as possible. Apply MARINE LUNCH, 183 Ocean Front, Ocean Park.

SMALL GROCERY STORE RUN IN CONNECTION with a meat market, west side; opposite school; fixtures cheap; stock at invoice. Low rent, good place for man and wife. No agents. Address H, box 21, TIMES OFFICE.

RESTAURANT WITH FINE LUNCH COUNTER, new, ready to open, cost $4000. Want partner with $1000, full management and salary given to responsible party. Call 315 W. THIRD ST., between Broadway and Hill.

FOR SALE—OR EXCHANGE—ESTABLISHED BUSINESS, doing nice business, good location and lease, nice business for man and wife. Address Y, TIMES OFFICE, Santa Ana, Cal.

FOR SALE—SUBURBAN PICTURE SHOW A-1 equipment and good lease will show biggest money for amount invested of any house in town. Call at 706 E. 27TH ST.

FOR SALE—HARDWARE AND FURNITURE BUSINESS; carry stock $10,000; good business; great future, 3 hours' ride from Los Angeles. A rapid growing fruit district. Phone BDWY. 7984.

FOR SALE—GROCERY STORE, FIRST CLASS IN every respect, doing all cash business. I will pay no commission, but will sell direct today for $400 cash. 250 S. FIGUEROA.

FOR SALE—$2500, GROCERY AND MEAT MARKET, grand location on W. Seventh st.; will accept part real estate. SIMPSON, 408 Hibernian Bldg. A4450.

FOR SALE — OR EXCHANGE — SALOON AND liquor houses, city and country, $5000 and up. Established 25 years. WEIK, 300 H. W. Hellman Bldg.

MOTION-PICTURE THEATER SEATING 700, RUNNING full blast. A money-getter. Nothing to buy, just the lease; two months' rent. Meet owner at 511 DELTA BLDG., 426 Spring st.

FOR SALE—THE BEST OFFER TODAY TAKES lunchroom near street car barn, where 3000 men are employed. Act quick if you want a snap. Call 234 E. 53RD ST.

SECOND-HAND SHOWCASE, ONE ENTIRE FLOOR of bargains. See WEBER'S 316-330 S. Los Angeles.

TO LET—
Butcher shop with fixtures, rent reasonable, to suitable man. Inquire at GROCERY, 412 E. 36th st.

FOR SALE—$6500; GROCERY AND MEAT MARKET, up to date; one of the best locations in city; doing big business; consider part real estate. SIMPSON. A4450. 408 Hibernian Bldg.

$500 CASH WILL BUY THE BEST LOCATED kodak finishing studio in Los Angeles if handled this week, average $300 monthly business. Address N, box 490, TIMES BRANCH OFFICE.

FOR SALE—SHEET METAL AND FURNACE MANUFACTURING business, with other valuable exclusive rights; fine opportunity. See OWNER, 710 N. Main st.

FOR SALE—OLD-ESTABLISHED MEAT MARKET, fruit and vegetables. May put full line of groceries in same store. Must sell at once. Reason for selling. No agents. Call 651 W. WASHINGTON.

I MUST HAVE HELP, MAN OR WOMAN, TO BUY one-half interest for $1000. Will net each of us $150 per month. Address N, box 460, TIMES BRANCH OFFICE.

FOR EXCHANGE — OLD-ESTABLISHED BUSINESS netting $4000 per year. Will trade for clear city property and part cash to $10,000. Address N, box 474, TIMES BRANCH OFFICE.

GROCERY AND MARKET, AVERAGE BUSINESS $100 per day, all cash and no delivery; bargain, $2250. Owner, 703 W. SIXTH ST.

FOR SALE—OPERA CHAIRS AND SCREEN, AND complete Edison machine, drapers and runners. Call HOLLYWOOD 1549.

RESTAURANT WITH COUNTER AND TABLES, DOING good business. Sell cheap for cash. 432 E. THIRD ST.

IF YOU ARE LOOKING FOR CIGAR STAND OF merit. Owner, 112 E. SEVENTH. Sacrifice sale; other business.

A $150 LOAN WANTED, PRIVATELY. VALUABLE security deposited; pay $25 for 10 days' use. Address N, box 424, TIMES BRANCH OFFICE.

FOR SALE—CHEAP, GOOD RESTAURANT, GUARANTEED good business. Snap for 2. Sickness cause for selling. 2921 W. PICO.

FOR SALE—$550 SPOT CASH TAKES THE LARGEST retail cigar store in the city; best of reasons for selling. 511 DELTA BLDG., 426 Spring st.

FOR SALE — CIGAR STAND, MUST SELL, $50 takes it, or best offer. Inquire at 106 S. MAIN STREET.

WANTED—YOUNG MAN WITH SOME CASH TO take position with splendid opportunities. Address N, box 492. TIMES BRANCH OFFICE.

TO LET—PICTURE SHOW 700 SEATS, SNAP. CALL evenings only and see it. 1221 SAN PEDRO ST., or see SPEARS. A5080.

FOR SALE—OR EXCHANGE—LUNCHROOM AND delicatessen, with living rooms, furnished. West side. Snap. HOME 556814.

GROCERY STORE, ONE OF THE BEST IN CITY, for $1200. REICHARD, 4800 Moneta ave. South 22822.

FOR SALE—MIDDLEBY OVEN NO. 3. REYNOLDS BAKERY, 901 E. Fifth st., Long Beach.

BAKERY, 747 CENTRAL AVE., CHEAP RENT, good business, fine future. Reasonable price.

FOR QUICK ACTION, DROP ANSWERS TO Times "Liners" in Times' letter-boxes in downtown office buildings. The locations of the boxes are printed in the first column of The Times "Liner" section.

# Classified Liners.

## BUSINESS CHANCES—
### Of Many Kinds Unclassified.

REORGANIZED AND ENLARGED CORPORATION, outgrowth of company established over twenty years in Los Angeles, offers exceptional opportunity to two or three men who are prepared to make nominal investment. Business now owned by several of the foremost business and financial men of Southern California. Exceedingly high-grade proposition with practically no competition on Coast and with very attractive future. Can use one or two good men who wish their time to go with their investment. Address N, box 479, TIMES BRANCH OFFICE.

I WISH TO SELL A BUSINESS FOR $12,500 WHICH will show profits of more than 100 per cent. annually. If incorporated for $25,000 and handled by a man or woman of executive ability these profits can be steadily increased. It will pay any person with business training and experience who is looking for an actual opportunity on this coast to arrange a personal interview with principals only by addressing N, box 438, TIMES BRANCH OFFICE.

REDIPHONES—WE HAVE ON HAND A FEW OF these handy telephone attachments, which are being distributed in connection with coupon books valued at 75 cents each, the coupons being redeemable in classified advertising in THE TIMES. Phone Main 8200 or Home 10391, and our representative will call and attach the "REDIPHONE," collecting at the same time for the coupons delivered. One "Rediphone" only will be delivered to each customer.

FOR SALE—4 REEL (4000 FT.) FEATURE MOTION picture, subject of great interest to all classes; only picture of the kind ever produced. Have quantity of advertising matter and completely equipped for the road. To person with satisfactory references would accept part cash and balance from profits of picture. Call 601 HOLLINGSWORTH BLDG.

CONFECTIONERIES—WE HAVE THE REPUTATION of being confectionery experts on account of the great number we have handled. We have a splendid buy for $425 and another one at $1800 that will stand any investigation necessary. The wholesale houses will tell you all about these places. RATTRAY, 901 Title Insurance Bldg.

HAVE JUST RETURNED FROM SOUTHERN STATES and closed 25 contracts for an exclusive product which I own. This will net from $1000 to $2000 per month. Want a good live man to connect himself with me to put the product on market. Brains not money that I require. Address N, box 443, TIMES BRANCH OFFICE.

MODERN LUNCH PARLOR, CONFECTIONERY and soda fountain. Opposite big department store on busy street. Regular customers. Growing trade. Complete kitchen, candy machinery in basement, etc. Owner going on ranch. For quick cash deal address N, box 452, TIMES BRANCH OFFICE.

FOR SALE—GOOD FOUNTAIN IN A STOREROOM in a good suburban district of Los Angeles; good place to start a drug store; nearest one two miles away; lease of nearly 2 years goes with sale of fountain. Call at 4845 HUNTINGTON DRIVE, on Pasadena Short Line. Phone East 781.

LUNCH COUNTER—WE DO NOT ADVERTISE ANYthing but snaps. This one needs no boosting from us. Come in and get the address, then go and watch the place and satisfy yourself that it is good; it is clearing $150 a month; that should be good enough for anyone for the small price of $450. RATTRAY, 901 Title Insurance Bldg.

FOR SALE—OR EXCHANGE—A CASH BASKET grocery and fruit stand, on a transfer corner, a good live place, invoices about $4000; will take $2000 in real estate; this place is making money; owner has other business; present owner 14 years. Address H, box 46, TIMES OFFICE.

I WANT TO MEET A PERSON OF SOME MEANS to join advertiser in producing feature moving pictures. Business showing enormous profits. Have equipped studios, laboratory and theater. Credentials exchanged. Address H, box 44, TIMES OFFICE.

FOR SALE—OLD-ESTABLISHED GROCERY BUSIness on principal street; large warehouse and auto delivery goes with fixtures. Own property, will give good lease at low rent. About $4000 required. Address G, box 141, TIMES OFFICE.

FOR SALE—FAMILY LIQUOR STORE, DOING A good business. Location A-1. Must be sold, owing to the death of the owner. Apply at OLD MISSION WINE CO., 125 W. Second st., city.

TO LET—LUNCH COUNTER, SODA FOUNTAIN, all furnished, doing about $75 a day. It will take about $1500 to handle same. Or for sale. Address G, box 144, TIMES OFFICE.

GROCERY, GOOD STOCK, NICELY FURNISHED, living-rooms, rent $15; receipts $25 per day; lump price including furniture, $800 or invoice. 1575 WALL ST.

FOR SALE—$550, $200 CASH, BALANCE EASY, restaurant, delicatessen and ice cream sodas; three living-rooms, rent $25; fine place for man and wife. 1033 S. FIGUEROA ST.

FOR SALE — ONE OF THE BEST SMALL CASH grocery stores in the city. Will sacrifice on fixtures for a quick cash sale. About $2000. 552 W. FIRST ST. 7181.

WANTED—EXPERIENCED WOMAN WITH $150 TO join another already with $150 in starting cafe and delicatessen, near Polytechnic High School. MR. FIELD, Hotel Stillwell. 60297; Bdwy. 287.

FOR SALE—MY OFFICE AND PRACTICE, MUST vacate Oct. 1. DR. NETTIE OLDS-HAIGHT. 226 Story Bldg. F3292.

$450 WILL BUY A NICE LITTLE GROCERY. Location southwest; rent $30, with living-rooms furnished. 511 DELTA BLDG., 426 Spring.

TO LET—SMALL STORE ROOM, 809 SOUTH Spring street, used for barber shop for several years. Suitable for any business. PHONE 72822.

FOR SALE—QUICK, ENGRAVING PLANT, $450; well fed for 10x12. Call upstairs, 230 E. FIRST STREET, city.

FOR SALE—STEEL WATER COOLED CANDY slab and furnace. Address G, box 28, TIMES OFFICE.

$350 BUYS A GOOD CIGAR STAND, GOOD BUSIness; rent 50c per day. Address G, box 81, TIMES OFFICE.

TINSHOP, BARGAIN, GOOD BUSINESS AND SOME good contracts for $500. I. E. DAYTON, 3984 S. Vermont.

WANTED—FOR MOVING PICTURE WORK, REfined, intelligent people. Address H, box 137, TIMES OFFICE.

FOR SALE—LUNCH STAND AND CIGAR STAND, doing a good business; also furniture 6-room flat, to be sold at a sacrifice. 845 S. OLIVE ST.

FOR SALE—RESTAURANT AT 2820 SOUTH SAN PEDRO ST., doing a fine business. Owner leaving city on account other business.

BAKERY FOR RENT, VERNON AND HOOVER. Nice room, good oven. Phone VER. 3496.

MANUFACTURER WANTS A MAN TO GO TO Texas. Must have at least $1000 capital. Apply 1811 S. FIGUEROA ST.

$950 CASH BUYS BEST GROCERY IN CITY FOR the price. Doing all cash counter trade; furnished rooms. 2631 S. MAIN ST.

TELEPHONE "WANT ADS" for insertion in the Sunday Times should be ordered before the rush of business Saturday night.

FOR SALE—SHOE SHOP CHEAP, CORNER OF San Pedro and 42nd st. Take Maple ave. car.

## BUSINESS CHANCES—
### Wanted and Miscellaneous.

WANTED—WILL BUY AND PAY CASH FOR ENtire stocks of dry goods, men's and ladies' furnishings, clothing, shoes, furniture, groceries, jewelry, stationery, hardware, etc. SALM BEHREND, 836 Citizens' National Bank Bldg. F1243.

WANTED—OIL STATION, GIVE CLEAR LOT IN Monrovia, 3 blocks from main business section, paving, sewer, gas, water in and paid. HOLLYWOOD 1874.

WANTED—TO INVEST FROM $10,000 TO $20,000 in good mercantile or manufacturing proposition. Must stand rigid investigation. Address G, box 103, TIMES OFFICE.

WANTED—A SMALL BUSINESS IN OR OUT OF town that $1500 cash or cash and clear business lot will handle. Address H, box 22, TIMES OFFICE.

WANTED—TO PURCHASE SMALL BUSINESS HAVE $1000 equity in 6-room house. Value $2700, Vermont ave., and little cash. H., 1489 E. 64TH ST.

WANTED—TO RENT 2-CHAIR BARBER SHOP. Am accustomed to first-class trade. Address G, box 38, TIMES OFFICE.

WANTED—TO BUY STOCK OF MERCHANDISE and fixtures of some small business. Will pay cash. 23447, WEST 1304.

WANTED — TO PURCHASE OLD NOTES, ACcounts, judgments, etc. Call personally. 526 INVESTMENT BLDG., Eighth and Broadway.

WANTED— For quick action, drop answers to Times "Liners" in Times' letter boxes in downtown office buildings. The locations of the boxes are printed in the first column of The Times "Liner" section.

## SWAPS—
### All Sorts.

FOR EXCHANGE—WANTED TO EXCHANGE SEVeral dozen new velvet hats and some trimmings, for any kind of poultry, rabbits or what have you? Will accept small fraction of value as I have no use for goods. Take Hawthorne car via Inglewood to Arbor Vital street. Walk west to 830 WALNUT ST., Inglewood.

FOR EXCHANGE—WANT 2 LATE-MODEL AUTOS, Edison phonograph, German concertina harp, diamonds, sealskin coat, wood range or stove for cash and fine furniture, paintings, rugs, gas range, real estate, etc. PHONE VERMONT 2840.

FOR EXCHANGE — MOTORCYCLE AND BICYCLE business, excellent trade, for auto and some cash. Cash optional. N. B. STANFIELD, Downey, Calif.

FOR EXCHANGE—TERM OF MUSIC LESSONS with prominent teachers in piano, voice or violin for, what have you? Address L, box 506, TIMES BRANCH OFFICE.

FOR EXCHANGE—$1500 FIRST MORTGAGE, OR clear lots, or acreage, for equity in a modern bungalow, in good residence district to $5000. Call BROWN, 424 W. Sixth st., A5457. Main 1520.

FOR EXCHANGE—VOICE INSTRUCTION BY MASter given for good room, close in. Address H, box 26, TIMES OFFICE.

FOR EXCHANGE—WILL GIVE TAILORING IN EXchange for sign painting. Call 618 S. SPRING ST., 5th floor.

FOR EXCHANGE—RESTAURANT WITH LIVINGrooms, furnished; want something clear. HOME 556814.

FOR EXCHANGE—FIRST-CLASS TAILORING FOR painting and tinting. Address AG, box 472, TIMES BRANCH OFFICE.

FOR EXCHANGE—WANT SECOND-HAND FURNIture for property; what have you? Address N, box 496, TIMES BRANCH OFFICE.

FOR EXCHANGE — TAILORING FOR PRINTING. Call 618 S. SPRING ST., 5th floor.

FOR EXCHANGE—CARPENTER WORK, FOR FIRE insurance. Phone SOUTH 975J.

## MONEY TO LOAN—
### Real Estate and Improvements.

TO LOAN— SECOND MORTGAGE MONEY.
WE make quick second mortgage loans on improved property; amounts $50 to $500; one to twelve months; money within twenty-four hours. LOANING our own funds saves borrowers brokerage and all extra expenses. NO charge for title certificate; no commission; no fees; no delay; you get the full amount without any deduction whatsoever. WATERMAN & CO., 804 Merchants' National Bank Bldg., Corner Sixth and Spring sts.

MONEY TO LOAN— WRIGHT-CALLENDER-ANDREWS CO., WE FURNISH MONEY FOR FIRST MORTGAGE LOANS PROMPTLY AT REASONABLE RATES. EASTERN FUNDS AT 5½ PER CENT. ON DOWNTOWN BUSINESS PROPERTY. SEE HENRY W. MELLEN, MGR. LOAN DEPT., 403 S. HILL ST. PHONES: 10745, MAIN 8040.

MONEY TO LOAN— Owners deal direct with me. I can make your loan without delay; will loan on residence, city income or country property, in amounts of $2500 to $100,000 when security is sufficient. Prompt service. WESLEY C. GREEN, 1011-1015 Trust and Savings Bldg. A5924.

WE WILL MAKE CONSERVATIVE LOANS ON real estate in Los Angeles and vicinity up to $50,000 at moderate rates. We loan our own capital and will give prompt and courteous attention to applications from owners. WINTER INVESTMENT COMPANY, 1160 I. N. Van Nuys Bldg. F3583. Broadway 5906.

MONEY TO LOAN ON REAL ESTATE. Lots, residences, apartments, stores, flats, ranches IN SUMS OF $50 TO $7500 AND UP. Cash for first mortgages. Straight building loans a specialty. Interest at 6, 7 and 8 per cent., and up. Consultation free. Appraisement free. We act as brokers, placing very large loans. Commission charged on every loan. CONSOLIDATED MORTGAGE COMPANY, 310 Douglas Bldg. Phone Main 3335.

TO LOAN— $20,000, 6½ PER CENT. GET OUR UP-TO-DATE PLAN OF LOANING MONEY WITHOUT COMMISSION. NORTHLAND MORTGAGE COMPANY, Main 3849. 63376. 290 Union Oil Bldg.

TO LOAN—MONEY— WANT APPLICATIONS FROM $5000 TO $40,000; HAVE FUNDS ON HAND TO PLACE AT ONCE; INTEREST RATES DETERMINED BY AMOUNT WANTED AND CLASS OF PROPERTY; SIX TO EIGHT PER CENT. IMMEDIATE ESCROW FOR CONSERVATIVE LOANS. LOAN DEPT. ROBERT MARSH & CO., 10175. 200 MARSH-STRONG BLDG. MAIN 5045.

TO LOAN—$100,000, CITY OR RANCHES. IN ANY AMOUNT UP TO $50,000. NOTHING LESS THAN $500. PROMPT REPORTS ON APPLICATIONS. OWNERS OF PROPERTY SHOULD APPLY DIRECT. HUGH K. WALKER, JR. S. R. EARNEST. S. R. EARNEST & CO., 831 H. W. HELLMAN BLDG. A4757. MAIN 5555.

MONEY— TO LEND. MORTGAGES. LOANS. At current rates. BUILDING LOANS. JOSEPH M. GORE & CO., 622 L. A. Investment Bldg. Main 2013. PHONES. Home 60063.

MONEY IN ABUNDANCE FOR FIRST MORTGAGE loans from $1000 up, private funds, available at once. Can loan 60 per cent. of value on A-1 city property or 50 per cent. on close in ranches. BUCHANAN. Principals only call. 700 Hollingsworth Bldg. Corner Sixth and Hill. A4289. Broadway 787.

MONEY TO LOAN—I HAVE MONEY TO LOAN ON HIGH-GRADE PROPERTY in central part of the city. Can handle either large or small loans. Rates 6 and 7 per cent., 3 to 5 years. Also BUILDING LOANS. H. POST, JR., MAIN 3633. 621 VAN NUYS BLDG.

TO LOAN—MONEY WAITING. Wish to place at once; want applications from principals; Westlake-Wilshire section, improved; amounts of $5000 each, three years, 7 per cent. CHARLES P. HALFHILL, A2138. 1103 Trust and Savings Bldg. M. 5082.

I HAVE THE FOLLOWING SUMS TO LOAN: $1300, $1800, $2000, $2200, $3000 at 8 per cent. interest and commission. Prefer loans in the southwest. Must be conservative valuation. See HERSHEY, 929 Security Bldg. A4024. Broadway 8117.

QUICK, SHORT LOANS ON REAL ESTATE, $50 TO $500, 1 to 12 months, first or second mortgage. My own funds. Money same day; no commission or title fees, can be repaid in monthly installments, reducing interest. Trust deeds and mortgages bought. SECCOMBE, 729 Title Insurance Bldg.

MONEY TO LOAN AT 7 AND 8 PER CENT., ON Los Angeles city property. When you get tired fooling with agents see us. We loan our own funds, no delay filling loans. We make first and second loans and buy trust deeds. SHANK & SHANK, 401 Haas Bldg. F4324.

MONEY TO LOAN IN LARGE AND SMALL AMOUNTS —Large or small loans on real estate at current rates. A. Harcourt Wilson, manager Loan Dept. CUNNINGHAM REALTY CO., INC., 60097. 714 Central Bldg. Broadway 1982.

DO YOU WANT TO BORROW FROM $500 TO $15,000? If you will give a first mortgage on your property, whether improved or unimproved, call on W. B. WILLIAMS, 802 Van Nuys Bldg. Main 4069. A4959.

TO LOAN— Abundant Funds. Prompt Action. F. A. PATTEE, References First National Bank. 919 Story Bldg. Bdwy. 1117. F1838.

WE ALWAYS HAVE MONEY TO LOAN IN ANY amount on good security at 6 and 7 per cent. THOS. C. BUNDY & CO., 60545. 210 Haas Bldg.

WE HAVE $1000, $2000, $2200, on hand —for quick action. First mortgage loans. Owners apply. MORSE-SPERRY, 604 Union Oil Bldg.

MONEY TO LOAN—$2000, $2500, $3000, $4000, $5000, $8000, $10,000, on vacancy, or improved, at 7 per cent. G. G. McCOMBS, with C. C. C. Tatum, 636 Mer. Nat. Bk. Bldg., A or Main 3303.

HAVE $50,000 TO LOAN IN SUMS OF $1500 UP, on improved city and acreage, at 7 per cent. and 8 per cent.; must be gilt edge. Principals only. Lindsey, with T. M. MILLER CO., 310 Van Nuys Bldg. 60116 or Broadway 1190.

MONEY TO LOAN—AMOUNTS FROM $1000 TO $15,000, immediately available at 7 per cent.; principals submit good securities and get quick action. See MR. CALKINS, 427 Central Bldg. F7084. Broadway 3569.

READ THIS— If you need the following amounts, $1000, or $2000, or $4000, or $5000, we have it on hand; why look further? Call A3862, ask HALEY, M. 2165.

I HAVE $1000, $2000, $3500, $10,000 TO LOAN, city or country. MERROW, 305 Severance Bldg. If you really want to borrow, see me for quick service. F1128.

HAVE PLENTY OF MONEY TO LOAN ON GOOD first mortgages at 7 per cent. on city or ranch property. STOCKWELL & FISCHER, Phone A1953. 304 Grant Bldg.

MONEY TO LOAN— On first and second mortgages. Money waiting. Will also buy trust deeds and contracts. No delay. Money same day. ALLEN, 510 Trust & Savings Bldg. A4498. Main 8768.

MONEY TO LOAN—ON FIRST MORTGAGES, ANY amount, current rates, apply at once. F4408. R. C. WILLIAMS, JR. Bdwy. 2553. 318 Marsh-Strong Bldg.

HAVE $12,000 THAT I WISH TO PUT OUT FOR three years at 7 per cent. Will make a 50 per cent. loan. 540 TITLE INS. BLDG. F1988. M. 1498.

$1000 TO $50,000, IN SUMS TO SUIT, TO LOAN on real estate, stocks and bonds. A2180. McCONNELL & IRVINE, M. 2180. 835 Security Bldg.

MONEY TO LOAN AT 7 PER CENT. ON IMPROVed city property in any amount and at all times. Apply GOODRICH REALTY CO., 2004 East First. Boyle 1182.

I HAVE $15,000 IN ONE SUM TO LOAN AT 7 per cent., on Pico, Washington or close in frontage; nothing else considered. No agents. Phone after 6 p.m. 568567.

CITY AND COUNTRY LOANS AT LOWEST RATE. Trust deeds, first and second mortgages bought. B. W. CROWE, 427 Story Bldg. F5885, Bdwy. 7706.

TO LOAN—$800, $1000, $1500, $2500, $5500, CITY or country, 8 per cent. HUBBARD & HALL, 504 Van Nuys Bldg. F2803.

MONEY TO LOAN—ANY AMOUNT ON VACANT OR improved; building loans a specialty; current rates. CHANDLER, CASSOU & CO., F3121. 504-505 Bradbury Bldg. Main 2715.

MONEY IN ANY QUANTITY TO LOAN ON FIRST-class real estate. MR. DUNCAN, Main 31 and F7097. 603 Exchange Bldg.

PLENTY OF MONEY, 5½, 6½, 7 AND 8. J. W. WEIGHTMAN, 233 Union Oil Bldg. A24200, Main 804.

$2000 ON CITY PROPERTY, AT CURRENT RATES. H. P. ERNST, room 334 Byrne Bldg. corner 3rd and Broadway.

TO LOAN—$10,000, IN SUMS TO SUIT, CLOSE-IN residence or business, private money. 7 per cent. Give location in answer. No agents wanted. Address H, box 18, TIMES OFFICE.

MONEY WAITING FOR GOOD SECOND AND FIRST mortgages, $250 to $7000. Also buy trust deeds, mortgages and snap bargains. FRANK BAJERSKI, 206 Bryson Bldg.

$10,000 TO LOAN AT 7 PER CENT., TO OWNers of well-located city properties, improved; will divide; will loan 50 per cent. of value. 62531. MAIN 4258.

PRIVATE MONEY, LOWEST RATES, ON IMPROVED city or country property. 808 VAN NUYS BLDG. Broadway 6442. BRUNTON. 60155.

WHO WANTS MY $1000 AND $3000 AT 7 PER cent? WILBUR FILLEY, 515 Union Oil Bldg. 64278.

## MONEY TO LOAN—
### Real Estate and Improvements.

LOANS MADE ON MORTGAGES, TRUST DEEDS, bonds, stocks, etc.; $1000 to $10,000; quick action for short-time loans. We buy commercial paper, mortgages, trust deeds. LAND MORTGAGE CORPORATION. A1776. JULIUS HARRIS, 415 Trust and Savings Bldg., Sixth and Spring sts.

SEE FARNSWORTH BROS. FOR CONSERVATIVE loans at lowest rates. Large or small amounts. Building loans a specialty. 1026 VAN NUYS BLDG. F1209. Main 4096.

SOMEBODY NEEDS THIS $3000, WILL LOAN ON ranch. R. S. STEARNS, 527 Van Nuys Bldg. A4678.

PRIVATE MONEY, LOWEST RATES, CITY OR country, and building loans. LOCKHART & SON, 731 H. W. Hellman Bldg. A2776, Main 5578.

PLENTY OF PRIVATE MONEY—7, 8 PER CENT. F. H. EVARTS, A4959, Main 4069. 802 Van Nuys Bldg.

PRIVATE MONEY, 7 PER CENT. APPLICATIONS from principals wanted. H. K. HUNTSBERGER, 414 Van Nuys Bldg.

FIRST AND SECOND MORTGAGE LOANS, MONEY waiting. ERNEST R. FAIR CO., 421 Grant Bldg. F6290.

MORTGAGES, BUILDING LOANS, MONEY TO LEND at current rates. JOSEPH M. GORE & CO., 622 L. A. Investment Bldg. Main 2013—60063.

MONEY LOANED, CONTRACTS, MORTGAGES AND securities bought. MR. BLYTHE, 603 Laughlin Bldg. F2815. Bdwy. 3070.

PRIVATE MONEY, FIRST OR SECOND MORTGAGE. We buy trust deeds. MORTGAGE INVESTMENT CO., 928 Van Nuys Bldg. 63299.

MONEY TO LOAN—$1000 OR MORE AT REGULAR rates, city or country; will make building loans. PHONE 61953. 624 I. W. Hellman Bldg.

MONEY TO LOAN—REPRESENT PRIVATE PARTIES. IRVING L. MAYER, F1165; Broadway 3564. 223 Story Bldg.

$500,000 IN ANY AMOUNTS FOR CITY OR COUNtry loans. ESTES & ARNOLD, 1111 Story Bldg. A8405. Main 4905.

PRIVATE MONEY—LOWEST RATES, IMPROVED property. R. M. CAMPBELL, 519 H. W. Hellman Bldg. A1130, Main 7778.

$2000, $3000, $6000 AND $20,000 TO LOAN AT 7 per cent. HARRY JACKINS, 615 Union Oil. 10319.

TO LOAN—$11,000 AT 8 PER CENT. ON IMproved citrus property; principals only, call MAIN 813.

TO LOAN—QUICK, $1000, $3500, $5000, OR ANY part, city and Hollywood. CHAPEL-CHAPPEL, 617 Lissner Bldg.

HAVE $2000 ON IMPROVED SOUTHWEST 7 PER cent, 3 years, must be 40 per cent. loan. A. F. BEAL, 501 Union Oil Bldg. Bdwy. 7458.

TO LOAN—PLENTY MONEY FOR GOOD TRUST deed and second mortgage loans. SHRIVER, 305 Union Oil Bldg. 13540.

TO LOAN—$8000 ON WELL SECURED IMPROVED real estate. Call BAIRD, Garvanza 592.

FROM $100 TO $1500, MONEY ALWAYS READY. Quick action. DE LA PENA, 219 Union Oil Bldg.

WILL FURNISH THE MONEY AND BUILD FOR you. "Homes of character." 63156, M. 8884.

MONEY LOANED—CONTRACTS AND MORTGAGES bought. ALBERT McCALL, 314 Bullard Blk.

## MONEY TO LOAN—
### Salaries and Chattels.

SALARY LOANS— WE DEFY COMPETITION.
Borrow $20, you pay back $1.00 a week.
Borrow $30, you pay back $1.50 a week.
Borrow $50, you pay back $2.50 a week.
Borrow $100, you pay back $5.00 a week.
Money the same day. Everything absolutely confidential. GIBSON & CO., Room 613, Broadway Central Bldg., 424 S. Broadway.

IF YOU WANT A RELIABLE PLACE TO BORROW money in small amounts, you will make no mistake by coming to us. Easy weekly or monthly payments. Let us tell you more about it at our office. CENTRAL LOAN COMPANY, 509 Security Bldg., 510 S. Spring st. Phones: F6512, Main 4018.

LOANS TO PERSONS HAVING FURNITURE, PIanos, etc., are our specialty. We assure you of prompt, courteous treatment; easy terms; and confidential transactions. F3421. FIDELITY LOAN COMPANY. Bdwy. 5171. 529 MASON BLDG. S.E. Cor. Fourth and Broadway. Entrance 4th st.

TO LOAN—ON CHATTELS, 2 PER CENT. MONTH. Furnishings private homes. Money the same day. 14378. Loan Department. 334 UNION OIL BLDG.

QUICK, QUIET, PERSONAL, PRIVATE LOANS TO men or women who are housekeeping; lowest rates. Call and talk it over with MR. CRAWFORD, 703 Security Bldg. Phone 63360; Bdwy. 675.

PRIVATE MONEY LOANED AT YOUR HOME ON furniture, automobiles, or ranch stock; say amount, easy payments. MR. SMITH, 508 Van Nuys Bldg. F3760, Main 1451. Hours 10 to 12:30.

DIAMOND LOANS, 1 TO 2 PER CENT., KUSEL, 306-307 Stimson Bldg., Third and Spring. Established 12 years. Bank references. Diamonds kept bank vault. WE BUY DIAMONDS ALSO.

MONEY LOANED ON DIAMONDS AND COLLATeral. (No chattels.) 2 per cent. month and no other charge. PROVIDENT PLEDGE CORPORATION, 312 Union Oil Bldg.

LOAN ON DIAMONDS, CONFIDENTIAL, BANK REFerences. FRITCH-LAUGHLIN, 710 Grant Bldg., Fourth and Broadway.

SALARIED MEN AND WOMEN ACCOMMODATED without delay or publicity. SOUTHERN CREDIT CO., 411 O. T. Johnson Bldg.

SALARY OR CHATTEL LOANS. 710 GARLAND BLDG. Hours 10 to 12:30.

## MONEY WANTED—
### Real Estate and Collaterals.

WANTED— EXCEPTIONAL. $15,000, 3 years, 7 per cent., on close in business income property. Local savings bank loaned $12,500 on the 60x140 ft. lot before the present two-story brick building was erected at a cost of $24,000. New owner does not care to deal with bank. Also wish $10,000, 8 per cent., on $35,000, 25 year old orange grove, near Highlands. Buildings cost $1500. Water plant $7500, everything A-1. F. A. PATTEE, 919 Story Bldg. Broadway 1117. F1838.

WANTED—MONEY: $2500, 2 OR 3 YEARS, 10 PER CENT. MONEY WANTED ON PROPERTY SITUATED IN THE BUSINESS SECTION OF OXNARD; BANK APPRAISAL $7000; ACTUAL COST $10,000. MORAL RISK FINE; FINANCIAL RATING UP TO $100,000; FINE INCOME. LOAN DEPT. ROBERT MARSH & CO., 10175. 200 MARSH-STRONG BLDG. MAIN 5045.

WANTED — TO BORROW $525 FOR 30 OR 60 days; will return $600, on my late-date Studebaker that cost $1400 short time ago; has electric starter and lights, and all latest improvements; party loaning money can have use of car. Have car daily near my office. Please call office 507, 424 S. BROADWAY.

WANTED—$1500 ON THREE BEAUTIFUL BEVerly lots, each 50 by 152½; one block from Wilshire blvd. and one block from car line; finest of improvements all in and paid for, value $3000; will pay 8 per cent. Owner, F1938, MAIN 1498.

WANTED—$15,000 AT 8 PER CENT., 3 YEARS, on 320-acre highly improved ranch, near good town, San Joaquin Valley; value $60,000. LINDSEY, 310 Van Nuys Bldg. 60116 or Broadway 1190.

WANTED—$750, 8 PER CENT., ON IMPROVED property, value $5000; $200 on lot, value $1000. $2000, 8 per cent., 7-room house on Roseview. A. BOEKER, 522 H. W. Hellman Bldg. M. 4864.

WANTED—$400 FOR SHORT TIME ON GOOD chattel security, private money only; will pay good rate of interest. Address G, box 196, TIMES OFFICE.

WANTED—I NEED $2000 AT ONCE FOR 3 OR 5 years to improve my 40 acres of land in Coachella Valley. This is less than a 40 per cent. loan. F6067.

WANTED—LOAN OF $6000, 8 PER CENT. AND 3 per cent. bonus, principals or agents. 10 acres Wilmar Acres, San Gabriel Valley. Most conservative appraisal, $15,000. A3821, MAIN 3332.

WANTED—$2750, 8 PER CENT., 2 PER CENT. bonus; principals or agents; 8 lots, Wilshire blvd.; San Vicente Park, 400 feet frontage; all street work in; value $7000. A3821, MAIN 3332.

WANTED — TO BORROW $16,000 FOR THREE years on 320 acres choice land, San Joaquin Valley; partly improved. Address EO, box 302, TIMES BRANCH OFFICE.

WANTED—$4000 FOR 3 YEARS AT 7 PER CENT. on 400-acre ranch near Corona; value $40,000. WM. JONES, 406 Central Bldg. Main 2251, Home F5025.

WANTED—$1500, 3 YEARS, 8 PER CENT., SMALL improved ranch, owner's home, valued $3500. CUDAHY, F5885.

WANTED—$3400, 3 YEARS, 8 PER CENT., 17 acres, near Van Nuys, 2 acres in peaches; Owensmouth water, now piped on the land; valued $10,000. F5885.

WANTED—$1500 AT 8 PER CENT., 20 ACRES AT Van Nuys; value $5000; all in young peaches. 402 HOLLINGSWORTH BLDG. 10777. Main 6760.

WANTED—$15,000 ON 295 ACRES, WELL IMproved, appraised by Los Angeles bank at $68,000. Investigate. 1215 HAAS BLDG.

WANTED — MONEY; STREET IMPROVEMENT bonds, security 3 to 10 times your investment. Special proposition. Phone A5081 for appointment.

WANTED—$2000, 2 YEARS, ON 160 ACRES ALfalfa land near Bakersfield; value $12,000; owner. Address X, box 52, TIMES OFFICE.

WANTED — $3500 TO REPLACE BANK LOAN; this property is located on 25th, near Hoover; value $8000. DE LA PENA, 219 Union Oil Bldg.

WANTED—$1800 ON CITY IMPROVED PROPERTY, value $6000 cash. 402 HOLLINGSWORTH BLDG. 10777, Main 6760.

WANTED—$3500 FOR 90 DAYS, GILT-EDGE COLlateral. Address N, box 478, TIMES BRANCH OFFICE.

WANTED—$2500 AT 8 ON INDUSTRIAL PROPerty, improved, worth $7000; gilt-edge loan. DE LA PENA, 219 Union Oil Bldg.

WANTED—$2000, 3 YEARS, 8 PER CENT., ON 160 acres rice land, west of Delano; improved. Address HAYMOND, 999 N. Raymond, Pasadena.

WANTED—FROM PRIVATE PARTY, $600 OR $700 on new 1½-story house, modern, first mortgage, 3 years, 7 per cent. Call VERMONT 3232.

WANTED—$4000, AT 8 PER CENT., ON 5 ACRES, Compton. Value $2500. 402 HOLLINGSWORTH BLDG. 10777. Main 6760.

WANTED — $1600 TO REPLACE BANK LOAN, bank charges 8 per cent. now; will pay 7 per cent. DE LA PENA, 219 Union Oil Bldg.

WANTED—FOR SALE—$4500 TRUST DEED ON $16,000 property, liberal discount for cash. Main 1384. F3350. 329 UNION OIL BLDG.

## MONEY WANTED—
### Real Estate and Collaterals.

WANTED—MONEY ON FIRST MORTGAGES—
$150—1 year, 10 per cent., on lot 80x100, on Ruby st., near Springdale Station south of Watts value $500.
$500—3 years 8 per cent. We have made a building loan of $25,000 on lot 100x215, on Hollywood blvd., near Western ave., Hollywood upon which will be built a bungalow court of 18 units which when finished will be the finest bungalow court in Los Angeles; we have taken 50 notes for $500 each, secured by trust deed, and will offer these notes separately. Call and investigate and see plans and sketches of this place, which will be known as "St. James Court." Loans of this character have proved very successful.
$600—3 years, 8 per cent., on lot 60x70, with good 5-room house near Pasadena avenue and Avenue 61. Value $1200.
$1250—3 years, 8 per cent., on lot 40x130, on Echo st., near Avenue 61 (near Arroyo Seco Branch Library Highland Park,) with fine 5-room modern bungalow, value $2800.
$1250—3 years, 8 per cent., on lot 50x150 on N. First, Alhambra, with 4-room house; value $3000.
$20,000—3 or 5 years, 8 per cent., on 242 acres of bean land under cultivation and with ample water from Turlock canal. This land is in Stanislaus county and close to both Santa Fe and Southern Pacific railroads. Value $50,000.
MATTHEWS & MATTHEWS, a Corporation, 310 Douglas Bldg. Main 3335.

WANTED—MONEY—GOOD FIRST MORTGAGES—
$400—8 per cent., 3 years, house and lot, 58th st., worth $1800.
$1000—9 per cent., 5-acre orchard, Beaumont, fine condition, worth $3000.
$1000—8, corner lot, 5-room bungalow, value $3000; occupied by owner.
$1250—8, 5-room bungalow, near W. Jefferson, just sold for $2500.
$4000—8, 15-acre improved ranch, near Anaheim; conservative value $10,000.
R. W. MOYER, 316 Title Insurance Bldg. F5107. Main 1511. Fifth and Spring.

WANTED— $8000—3—7 on a fine four-flat building with a modern five-room bungalow in the rear. Property close in. Rent $120 per month. Up-to-date to the minutest detail. Value conservatively $14,000. This is a mighty fine loan. Moral risk A-1. Loan Dept., ROBERT MARSH & CO., Main 5045. 200 Marsh-Strong Bldg. 10175.

WANTED—$1250, 8 PER CENT., MODERN FIVE-room bungalow, southwest. Value $2500.
$1500—8, corner lot, two houses. Value $3500.
$2000—10 per cent., gilt edge mortgage for sale, discount to net you 10. Value $6000.
$3500—8; eighty acres, improved. Good flowing well. Conservative value $10,000.
$5500—8; beautiful ten-room home on Normandie near Wilshire, 60x150. Value $12,000. MOYER & GILBERT, 302 H. W. Hellman Bldg. A4827.

WANTED—TO BORROW $15,000 ON HIGHLY IMproved close-by ranch, value $65,000; bank references as to moral and financial standing; this is an exceptionally good loan; owner's home, no agents need answer, but principals with the money will be given full particulars, and every chance to investigate; will pay 7 per cent. only, as this is a choice loan. Address owner, PH, box 302, TIMES BRANCH OFFICE.

WANTED—
$2000—8; 7-room owner's home, Westlake ave., $5000.
$3000—8; 50x150, 8 rooms, Magnolia......$7500
$4000—8; 640 a., 200 grain, nr. Rivers'e $15,000
$5500—7; 10 rms., owner's home, nr. Lake $12,500
$16,000—7; highly imp. W. 16th.........$60,000
64137. Main 2064. CHAPPEL, 617 Lissner Bldg.

WANTED—MONEY, —FIRST MORTGAGES. We have conservative applications for loans ranging from $300 to $100,000 at current rates of interest. Call and see us. We make no charge for placing your money or showing the property. A. Harcourt Wilson, Mgr. Loan Dept., CUNNINGHAM REALTY CO., INC., 60097. 714 Central Bldg. Broadway 1982.

WANTED— $1800, 8 PER CENT., ON DANDY UP-TO-DATE NEW BUNGALOW. ALL IMPROVED WITH LAWN, FRONT AND REAR, SHRUBS, FLOWERS, GARAGE, ETC. CONSERVATIVE VALUE $4000. SEE LOAN DEPT., ROBERT MARSH & CO., 10175. 200 MARSH-STRONG BLDG. MAIN 5045.

WANTED— $1500—8 per cent., 3 years, new bungalow, first-class. $2500—8 per cent., 3 years, 9-room house and 4 lots, these are A1 loans. See Mr. Allen With EVANS-MOSS REALTY CO., 807 Haas Bldg. Main 2298. 10377.

WANTED— HERE IS A BARGAIN. $7500—8 per cent., on 10,000, 3 years, first mortgage secured by 750 acres N. Cucamonga. 400 acres alfalfa, 100 fruit land, owner refused $40,000 for the riparian water right and land. F. A. PATTEE, 919 Story Bldg. Broadway 1117. F1838.

WANTED — TO BORROW $20,000 FOR 1 OR 2 years. Will give as security $31,000 worth of first trust deeds and mortgages secured by $100,000 worth of property. Notes guaranteed by responsible business man, payable in installments. Liberal commission and bonus for quick action. Address PS, box 389, TIMES BRANCH OFFICE.

WANTED—LOAN OF $5000. INCOME BUSINESS property, now leased Federal government period ten years. A class A loan for a private individual who cares more for a safe loan than a high-rate of interest. Owner desires to refund building and loan now on property to straight loan. Address C, box 42, TIMES OFFICE.

WANTED—$6400, 3 YEARS, 8, ON 160 ACRES, Porterville district San Joaquin Valley. Abundant water, value $28,000. Will divide in four loans. F4408. R. C. WILLIAMS, JR., Bdwy. 2553. 318 Marsh-Strong Bldg.

WANTED—TO BORROW $15,000 ON PIECE OF close-in downtown wholesale district property; 60-foot lot improved with 2-story brick building, income producing. I can positively satisfy the most exacting as to a $35,000 value. HIGBIE. 62531. Main 4258.

WANTED—$4000, 8 YEARS, FIRST MORTGAGE, Beautiful 9-room residence on Fair Oaks ave., near the bank, South Pasadena. Lot 55x160. Value $10,000. Owner's home. Principals. TEL. A4289. BROADWAY 787.

WANTED— $3750 on new four 4-flat building, close in on North Griffin ave., value $8000. DAVID GENTRY, 411 Van Nuys Bldg. A2059.

WANTED—$2500, 8 PER CENT., FIRST TRUST deed. Property worth now $7500. Principal call for information. MORSE-SPERRY CO., 604 Union Oil Bldg.

WANTED—TO BORROW: $2500 FIRST MORTgage. Have nearly one acre fine property. Two houses completed and one in course of construction. Fire insurance covers the loan. Address N, box 453, TIMES BRANCH OFFICE.

WANTED—$4000, 3 YEARS, 7, RUTH AVENUE near Fifth, close to Southern Pacific depot. Valued $10,000. F4408. R. C. WILLIAMS, JR., Bdwy. 2553. 318 Marsh-Strong Bldg.

WANTED — EXCEPTIONALLY GOOD, $4000, 640-acre ranch, worth $32,000; $4500, 25-acre lemon ranch, worth $20,000; $7000, 280-acre ranch/ worth $28,000; IMPERIAL LAND AND INVESTMENT COMPANY, 928 Security Bldg.

WANTED—$750, 12 PER CENT., ONE YEAR $25 bonus. First mortgage $1500 lot, southwest. Street paved, Sewer in. Restrictions $2000. Borrower pays interest promptly. FRANKLIN, 238 Bradbury Bldg. 65689, Main 1647.

WANTED—$3800, 7 PER CENT., ON $8600, 8-room, exceptionally finished, practically new dwelling on the best corner of the Larchmont Tract, Windsor Square, north Wilshire district. F. A. PATTEE, 919 Story Bldg. Broadway 1117. F1838.

WANTED—FROM PRINCIPALS, $1500 WILL PAY 10 per cent. interest, and give first trust deed on three good lots on E. 21st st., near Hooper ave. Cash value $4000. A5548, Main 6077. E. R. BROOKS, 347 Douglas Bldg.

WANTED—$2500, 3 YEARS, 7 PER CENT., FINE Alhambra flats, close to business center. Income $54 per month, value $7500; principals. REYNOLDS, 1011 Washington Bldg. Main 174. 60635.

WANTED—HAVE CLIENT WHO WANTS $600 ON $3000 good chattel security; will pay 2 per cent. per month for three months. J. W. TIBBOTT & CO., 409 L. A. T. & S. Bldg.

WANTED—$600 AT 8 PER CENT ON IMPROVED city property; owner's value $2200. W. B. WILLIAMS, 802 Van Nuys Bldg. Main 4069. A4959.

WANTED— To borrow $4500 for 3 years at 7 per cent., on a residence located on Fifth ave., just north of Pico. Call MR. KELLS, 10745. Main 8040.

WANTED—ATTORNEY WISHES TO BORROW UP to $500. Attractive proposition. Will give stock as security with small bonus of —stock in local company. Address H, box 32, TIMES OFFICE.

FOR SALE—$2000, FIRST MORTGAGE, RIVERSIDE county, bank valuation $7000, for quick sale will discount to make pay 10 per cent. Phone owner, forenoons, BROADWAY 6673.

WANTED—$500 AT 18 PER CENT., SECOND ON new $5000, close-in residence, first is $2500 at 7 per cent. Principals only. Address H, box 27, TIMES OFFICE.

WANTED—FROM PRIVATE PARTY $700 ON SECond mortgage for one year. Willing to pay 10 per cent. Ample security. Address H, box 17, TIMES OFFICE.

WANTED—AMOUNTS FROM $500 TO $15,000 ON first mortgage. If you have money to loan, call W. B. WILLIAMS, 802 Van Nuys Bldg. Main 4069. A4959.

WANTED—$2600, 3 YEARS, 7 PER CENT., ON A 2-story, 8-room house, lot 50x145, on West 23d st., west of Normandie ave. Address N, box 491, TIMES BRANCH OFFICE.

WANTED—A LOAN OF $2000, 3 YEARS, 8 PER cent., on 5 lots, improved with three bungalows in city, will pay 5 per cent. commission. Telephone BROADWAY 2897.

WANTED—$1600 ON TWO CORNER LOTS, SOUTHwest, worth $3400. Address N, box 434, TIMES BRANCH OFFICE.

WANTED — H. J. HUTCHINSON, COLLECTIONS, fire insurance, mortgages. 802 TITLE INSURANCE BLDG., Los Angeles, Cal. Main 3545—A4875.

WANTED—LOAN $150, 3 MONTHS, SATISFACTORY security, good interest. Address N, box 487, TIMES BRANCH OFFICE.

WANTED—TO SELL $1200, 8 PER CENT TRUST deed at a liberal discount. Apply ROLAND BOLGIANO, 1210 Haas Bldg. Phone F2261.

WANTED—$900 FROM PRIVATE PARTY ONLY, ON property valued $2500. 333 W. 58TH ST.

WANTED—$1600, 8 PER CENT., FOR 3 YEARS, city improved property on paved street. Call MAIN 595., or A5237.

## STOCKS AND BONDS—
### Mortgages.

FOR SALE—L. A. INVESTMENT, 29c; WELLINGton Mines, 5c; Macomber Motors wanted. WILLARD, 623 S. Spring. 14515.

WANTED—FROM OWNER DIRECT, A FEW UNION Oil bonds for cash. Address H, box 49, TIMES OFFICE.

FOR SALE—FIRST MORTGAGE, METROPOLITAN Building bonds, yielding 7 per cent. WILLIAM G. YEO, 924 Security Bldg.

## FOR SALE—
### Miscellaneous.

FOR SALE— WEST COAST SEED HOUSE Moved to Our WEST COAST MILL AND WAREHOUSE, 705-709 S. Griffin ave.
Our downtown seed store has been leased over our heads and, while we have fully considered a new location on Main street, we have decided not to pay Los Angeles high rents, but to save the same for the benefit of our customers, and so we have moved our stock to our warehouse, as above, where we have a full line of seeds and poultry supplies which we will sell at such prices as will much more than pay you for taking the trouble of coming over there to see us. All phone and mail orders will receive the very best attention as usual, and we make deliveries as we have done. WEST COAST SEED HOUSE, Corner Griffin and Alhambra aves., on S. P. track. Only one block from Main street or Mission road.

FOR SALE—DIAMONDS, BARGAINS IN DIAMONDS. Closing out our entire stock watches, jewelry, rings, lavaliers, brooches, vanity purses, cigarette cases at 50 per cent. off regular prices. Wonderful bargains in diamonds. CLARK, the Diamond Merchant, 704 S. Broadway. Clark's guarantee long established in Los Angeles. Twenty years in the diamond business.

FOR SALE—TANKS—REDWOOD GALVANIZED. EVERY ONE GUARANTEED. Few prices this week only. 1000 Redwood $12; 2000, $18; 3000, $25; 5000, $38; 10,000, $65. How is this: 25,000, and 20 ft. stand, $75; 35,000, 50,000; 2000 galvanized, new, $29.50; 1000, $19.50. DEMMITT, 120 North Main. 15191.

FOR SALE—SANITARY SUPPLIES. WHY PAY more? 100 pounds sweeping compound, $1.50; 100 rolls toilet paper, $3.65; floor oils, 25c gallon; cedar polishing oil; liquid soap; bug exterminator; fly oil; disinfectants, 98c gallon. Out of town orders filled same day received. Terms C.O.D. CHEMICAL SUPPLY COMPANY, Home 24802; South 5782-J.

FOR SALE— CLASSIFIED REAL ESTATE ADVERTISEMENTS in the Sunday Times must be received before 8 p.m. Saturdays. Classified "Want Ads," etc., will be accepted until 11 p.m. Saturdays.

FOR SALE—TENTS THAT ARE TENTS. WE make them, all weights; have some slightly used. WIFE & DOWNIE, 506 E. Seventh st. Phone Broadway 2169.

FOR SALE—"SCOTT'S ASPHALTUM ROOF PAINTS" for shingle and composition roofs. 50c gallon, 5-gallon cans, $2. SCOTT, The Roofer, 1702 S. Main. Home 23898.

FOR SALE—OR RENT—LARGEST ASSORTMENT invalid wheel chairs, physicians, hospital and nurses' supplies. PROFESSIONAL SUPPLY CO., 415 W. Fifth.

FOR SALE—LARGE SIZE CHINA KILN, GOOD AS new, cost $200 landed, will sacrifice for $75. Call at Freeman Apts., Venice, Cal., ask for C. E. LEITER.

FOR SALE—SACRIFICE 6 HOUSES, $650, GROUND leases $7.50 month. Income $65. BOYLE 1713.

FOR SALE—TO BE MOVED. ONE 2-STORY 8-room house with bath. 614 San Julian st. KRESS HOUSE MOVING CO., F4413, Main 7121.

FOR SALE—A BARGAIN—ONE PAIR OF DIAmond earrings, 1 carat, price $200. Address N, box 403, TIMES BRANCH OFFICE.

FOR SALE—ALL KINDS OF BUILDING MAterial. 156-158 W. 25TH ST. Telephone Vermont 812.

FOR SALE — SHOWCASES, SODA FOUNTAINS, largest stock in the West. WEBER SHOWCASE AND FIXTURE CO., 316-330 S. Los Angeles st.

FOR SALE—READING GLASSES. PHONE A1332 for appointment. SAMUEL DOWNS, Optician, 325 W. Fourth st. Glasses adjusted free.

FOR SALE—FIREPROOF AND BURGLAR-PROOF safes; large stock. Safes exchanged. SHEALY SAFE CO., 212 S. Hill st.

FOR SALE—30-FOOT, ¾ CABIN CRUISER, A bargain if taken at once. Address H. P. THELAN, Laguna Beach.

FOR SALE—SIX SECOND-HAND BILLIARD AND pool tables; fine shape, cheap. Address N, box 445, TIMES BRANCH OFFICE.

FOR SALE—WHEAT, $1 PER HUNDRED; TONS lots cheaper. UNION WAREHOUSE, Alameda st., side just north of Main. B. W. CLARK.

FOR SALE—AN ENGLISH BABY CARRIAGE WITH cane insert; will sell reasonable. 73161.

FOR SALE—OFFICE SAFE, IN PERFECT CONDItion. 404 S. LOS ANGELES ST.

FOR SALE—ONE BEAUTIFUL CUT-GLASS PUNCH bowl, and 6 glasses, $25. Call 590788.

FOR SALE—FLOOR SHOW CASES, CHEAP. APPLY at 241 SOUTH BROADWAY.

FOR SALE— For quick action, drop answers to Times "Liners" in Times' letter boxes in downtown office buildings. The locations of the boxes are printed in the first column of The Times "Liner" section.

## BILLIARD TABLES—
### And Supplies.

FOR SALE—NEW AND SECOND-HAND CAROM and pocket-billiard tables, bowling alleys and accessories; bar fixtures of all kinds; easy payments. We trust the people. THE BRUNSWICK-BALKE-COLLENDER CO., 845 S. Los Angeles st.

## FOR SALE—
### Furniture.

FOR SALE—GENUINE BARGAINS IN ALL LINES of furniture. Below are enumerated some exceptional values. You must see these goods to realize their worth. Big savings possible. 10 PER CENT. DOWN AS FIRST PAYMENT WILL BE ACCEPTED ON INSTALLMENT SALES. SATISFACTORY TERMS ON BALANCE.

| | |
|---|---|
| 30c teaspoons, set of 6 | 10c |
| 75c picture, with frame and glass | 45c |
| $1.50 carpet sample rugs | 85c |
| $2.00 kitchen table | $1.50 |
| $3.50 aluminum coffee percolator | $1.65 |
| $3.50 arm rocker | $2.00 |
| $3.25 iron frame cot, folding | $2.50 |
| $5.00 telephone stand and stool | $3.75 |
| $6.50 collapsible go cart, with hood | $4.50 |
| $7.00 fireless cooker | $5.00 |
| $8.50 lady's desk | $6.00 |
| $10.00 folding bed | $7.50 |
| $15.00 white enameled Princess dresser | $11.00 |
| $18.00 china closet | $13.50 |
| $19.00 gas range with broiler | $15.00 |
| $22.50 parlor suite, 3 pieces | $18.50 |

OVERELL'S, 700-708 SO. MAIN.

FOR SALE—AUCTION, WEDNESDAY, 10 A.M., 822 S. LOS ANGELES ST. 20 rooms good furniture; dressers, beds, complete; commodes, toilet sets, rugs, hall carpet, 3 coal ranges, gas plates, sideboard, sanitary cots, curtains, portieres, dishes. No reserve. R. N. KEMP, Auctioneer. Phones A4306, Main 8825.

FOR SALE—AUCTION, THURSDAY, SEPT. 30, 2 p.m., 3802 MAPLE AVE. Complete furnishings of 6 rooms—birdseye maple and mahogany dressers and chiffoniers, brass beds, enamel beds, rugs, ice box, 2 oak dining tables and chairs, fumed oak and reed rockers, sanitary couch, gas range, carpet sweeper, kitchen utensils, etc. PARKER, Auctioneer.

FOR SALE — AUCTION, FRIDAY, OCT. 1, 9:30 a.m., 1464½ W. 27TH ST. Vermont-avenue car to 27th, one block west. 5 rooms of extra good clean furniture, rugs, oak and birdseye maple rockers, birdseye maple dresser, gas range; everything good as new. CALHOUN & FANNING, Auctioneers, 819 Haas Bldg.

FOR SALE — CONTENTS OF BEAUTIFUL HOME, furnishings 3 months old; magnificent Circassian walnut set, mahogany pieces, fumed oak dining set, brass beds, mattresses, Turkish leather rockers, piano, rugs, everything pertaining to home, be sacrificed; big sacrifice. Call at once. 1409 CONSTANCE ST. Phone West 5595.

FOR SALE—CIRCASSIAN WALNUT, MAHOGANY, birdseye maple and oak dressers and chiffoniers, 9x12 rugs, V. M. beds, fumed oak dining and living-rooms suites, davenport, dinner sets, etc., etc. A rare opportunity for any one wishing to furnish. Good as new. Call today. 1718 S. FLOWER ST.

FOR SALE—SOLID OAK OFFICE DESK COST $85, typewriter desk and chairs, $25, who wants both for $25. $37 Wilton rug, good as new, 9x12, $12. 1116 CENTRAL BLDG. F1283.

FOR SALE—OAK LIBRARY TABLE, OAK CHIFfonier, oak bureau, brass bed, springs and mattress. PHONE 53432.

FOR SALE—OAK BED WITH SPRINGS AND MATtress. PHONE 53432.

FOR SALE — FURNITURE OF 6-ROOM HOUSE, cheap. 508 GARLAND BLDG.

FOR SALE—FURNITURE OF 11-ROOM HOUSE, ALL high-class goods. 1640 W. 11TH ST. Phone 54529.

FOR SALE—OAK BUFFET, $50, WORTH THREE times price asked. Phone 53432.

## OFFICE EQUIPMENT—
### For Sale, Exchange, Wanted.

FOR SALE—THE DESK EXCHANGE— The cheapest place in the city to get used desks, chairs, tables, filing cabinets; a large stock to select from. THE DESK EXCHANGE, 302 S. Los Angeles st. A2868.

FOR SALE—OFFICE DESKS, CHAIRS, TABLES, all standard, guaranteed lines, at rock-bottom prices. The Los Angeles st. desk house, WEBER'S, 316-330 S. Los Angeles.

WANTED—OFFICE FURNITURE, EVERY DESCRIPtion; we pay highest prices. Phone Broadway 7782. SPELLMAN DESK CO., 730 S. Spring.

## THINGS ON WHEELS—
### All Sorts.

#### Automobiles.

STUDEBAKER "35," LATE MODEL, HAS ELECtric lights and starter, runs and looks like new car. Will sacrifice for $490. PHONE MAIN 2368.

WE WILL TEACH YOU HOW TO DRIVE AN Overland or Ford for only $1.25 per hour. MR. STILWELL. Wilshire 942, or Home 56757.

FINE 7-PASSENGER STEARNS, ELECTRIC LIGHTed and started, used very little; big snap. 1002 S. OLIVE ST.

TWO OPEN DELIVERY BODIES FOR FORD; WILL sell cheap, or will trade for touring body. 293 SUMMIT AVE., Pasadena.

FOR SALE—BUICK WHITE STREAK RACER; WILL sell cheap for cash. Call 1750 N. MAIN.

GOOD ROADSTER, MAXWELL 30, CHEAP FOR quick cash at 1800 CEDAR ST. Alhambra.

FOR SALE—FORD ROADSTER, WILL SELL CHEAP for cash. Call 1750 N. MAIN.

FOR SALE—FIVE PASSENGER FORD. GOOD MEchanical condition. See car at 3553 E. SIXTH.

BUICK ROADSTERS. TAKE YOUR CHOICE. 1913 and 1914 models. 1002 S. OLIVE ST.

1913 BUICK ROADSTER, EXCELLENT MECHANical condition, real bargain, at $350; terms. 421 E. 12TH ST.

FOR EXCHANGE — OR SALE — 1¼-TON GRAMM truck. Want small auto or lot value $1000. GARVANZA 1373.

## THINGS ON WHEELS—
### All Sorts.

#### Automobiles.

$$$$$ NOTICE! $$$$$
MR. USED CAR SELLER.
ARE YOU PAYING $2.50 A WEEK STORAGE ON YOUR CAR?
DO YOU FIND YOUR CAR TO BE DIRTY?
MISKEPT AND HANDLED BY PERSONS INCOMPETENT OF PRESENTING A FORCEFUL SELLING ARGUMENT?
WE MAKE NO CHARGES FOR STORAGE, DEMONSTRATING, ETC., IF YOUR CAR IS SOLD.
WE HAVE THE LIVEST SALES FORCE IN THE CITY, ONE LONG EXPERIENCED IN SELLING SECOND-HAND CARS.
OUR SALESROOM, EQUIPMENT AND LOCATION IS A VALUABLE ASSET IN DISPOSING OF AN AUTOMOBILE.
THE PRESENT TIME FINDS US WITH ORDERS FOR SEVERAL CARS WHICH WE ARE UNABLE TO FILL. YOUR CAR MAY BE JUST WHAT WE WANT.
PAY US A VISIT.
AUTOMOBILE CLEARING HOUSE ASSOCIATION, 1039-1041 South Broadway. Established since 1895.

1915 CADILLAC EIGHT—$1650.00. Car has been revarnished, has brand new tires all around and carries the well-known Don Lee guarantee, the best guarantee ever put on a motor car. Come in and let us show you how nearly like a new car this is, then decide for yourself whether it is a real bargain. Terms can be arranged. DON LEE, TWELFTH AND MAIN. 60339. Main 8763.

MR. OWNER— Are you trying to sell your car? If so, are you employing the best methods to do so? Is your car properly advertised? Is your car properly displayed? Is your car in good condition? Is your car in the hands of a competent salesman, or is your car in some out of the way barn or garage, dirty, neglected, out of the line of travel, not ready to demonstrate, and in many ways unfit to show? If so, it is time for action on your part. Phone F3981, or if you can, visit our salesrooms—the largest used car establishment on the Pacific Coast, centrally located, and every car properly displayed. AUTOMOBILE CLEARING HOUSE ASSOCIATION, 1039-1041 South Broadway.

WANTED—HAVE A MODERN FOUR-ROOM BUNGALOW. WILL EXCHANGE SAME FOR ROADSTER OR FIVE-PASSENGER AUTO, GOOD ROADSTER PREFERRED. WILL GIVE PARTY HAVING SATISFACTORY CAR A GOOD BARGAIN, AS WISH TO USE CAR IN OUR BUSINESS. IN REPLY, STATE MAKE OF CAR AND MODEL. ADDRESS N, BOX 347, TIMES BRANCH OFFICE.

EXCHANGE—WANTED—BADLY NEED LIGHT touring car or roadster. Consider most any decent late model worth $300 to $1200. Am responsible private party, but short of cash. Owner several choice residence lots, city and beach, clear and mortgaged, worth $500 to $3000. "Let's swap troubles!" Call, address or phone, SMITH, 2115 Seventh ave. 75026 or West 3960.

FREE USE OF CAR AND BONUS FOR LOAN. Want to borrow $525 for 30 or 60 days. Will return $600. On my late-date 5-passenger automobile that cost $1200 a short time ago; electric lights and all latest improvements. Party loaning money can have use of car or put it in storage. Have car daily near my office. Please call 507 BROADWAY CENTRAL BLDG.

WANTED — LATE-MODEL 5-PASSENGER CAR, Studebaker preferred; will give a Studebaker 30, 4-passenger car and some cash; need more room. Call 29197.

LATE 1914 HUDSON "40," LITTLE SIX, 7-PASS. This is without a doubt the best bargain in the city. $200 under market value. Must positively move this week. Terms. See Webb. Used Car Dept., HAWLEY, KING & CO., 1035 S. Olive st.

FOR SALE— LATE MODEL, 6-CYLINDER AUBURN TOURING CAR, SPLENDID CONDITION; PRICE $450 CASH; THIS IS FIRST-CLASS CAR, AND ONLY ONE-HALF ITS REAL VALUE; CAN BE SEEN AT BLACK CAT GARAGE, BROADWAY NEAR NINTH ST.

7-ROOM HOUSE, LOT 50x162, CLOSE TO FIGUeroa. Spot cash. Value $4500, mortgage $2550. Consider automobile for equity of $2000. W. KING COLLINS, F7038. 817 Story Bldg. Main 2418.

WANTED—LATE MODEL CAR, BUICK OR OVERland preferred. I own a close-in residence lot worth $1500 in cash. I will make even deal for the right car. I need a car badly. Will guarantee loan of $500 on lot if desired. Call A4280, BROADWAY 787.

WANTED—LATE MODEL TOURING CAR. MUST be in perfect condition. Will give good paper secured by local industrial stock; trade industrial stock or buy on terms. Address N, box 488, TIMES BRANCH OFFICE.

FOR SALE—6-CYLINDER, 5-PASSENGER CAR, engine very powerful and in first-class condition. Can be made into nice light truck. Price $250 cash. Phone Main 6333 or call 624 HIGGINS BLDG.

WHY BUY AN AUTOMOBILE WHEN YOU CAN rent a fine late model, five-passenger Overland with careful driver who knows city and country thoroughly for only $1.25 per hour. MR. STILWELL. Wilshire 942, or Home 56757.

I WANT A CAR OF GOOD MAKE, WILL GIVE half or two-thirds cash and wish to put in a good lot in Los Angeles for balance, but I want a good car in good running order. Phone for engagement, A5303. Ask for F. M.

WILL PAY SPOT CASH FOR LATE-MODEL CARS. Bring in your car and get the money. EUGENE WEBB, JR., 60361. 1035 S. Olive st. 60361.

WANTED—FORD—MONEY WAITING FOR GOOD '14 or '15, but must be a bargain. Will be in Los Angeles Thursday and Friday only, call after 10 a.m. 20848.

FOR SALE—REGAL, FIVE-PASSENGER TOURING car, excellent condition. Had careful usage. A bargain at $375. Address box 24, POMONA, Cal.

CASH AND TRADE SACRIFICE— For sale—My family 1915 automobile, just like new throughout; will sacrifice for $1200; payable half cash, or terms; balance good equity on city bungalow. Will assume up to $1300. Address H, box 5, TIMES OFFICE.

FOR SALE—USED CARS, 1911 WHITE GAS COMbination stage truck with removable seats, ¾ ton chassis in guaranteed condition, will seat seven passengers besides driver, make us offer. Apply 622 S. SPRING ST. Ask for Van Sant. Or call 72534 after 6 p.m. Home Phone.

I HAVE A BRAND NEW 6-CYLINDER PATHFINDer, that I got in a trade deal; car sold for $2550. I can make a little profit if you buy it for $1500. This is a real bargain for some one. Can be seen at 1155 S. OLIVE.

FORD, WITH 1912 BODY AND 1914 MOTOR. Master vibrator, electric lights, good tires; motor perfect. $250 cash takes it. REX ARMS GARAGE, 951 Orange st.

FORD 1914 TOURING CAR, GOOD CONDITION, Master vibrator, electric lights, $290 or best cash offer. Positively must be sold today. 4812 WESTERN AVE.

DO YOU NEED A LITTLE MONEY? SEE ME AT once for short loans on late-model cars. EUGENE WEBB, JR., 60361. 1035 S. Olive st. 60361.

GREAT SACRIFICE — $290. MY 1914 MAXWELL touring car. Original paint. Will demonstrate anywhere. PEOPLE'S AUTO MARKET, 11th and Main.

WANTED — LATE-MODEL LIGHT TOURING CAR for southwest corner West Tenth and Normandie, value $4000 in ordinary times; mortgage $2300, about due. 11110, MAIN 6066; evenings, 56175.

FOR SALE—CHEAP FOR CASH, MY 1913 BUICK roadster, mechanically perfect, new tires, lot of extra equipment, Hartford shocks. BERREY, Phone Main 4406, Home 60259.

BUICK 36-B ROADSTER, IN FINE CONDITION. If you know about cars you know what this is. If you don't, you had better see it. Price is right. Home 60000, Main 9040. MR. FERGUSON.

FOR SALE—AT REAL SACRIFICE, 2-TON TRUCK, 45-h.p. Continental engine, in perfect condition; good tires; big stake body; cash $700. Owner's phone, MAIN 9265.

FORD, LATE 1914, 5-PASSENGER; HAS ELECTRIC lights, every equipment, new tires, mechanically perfect; will sacrifice for cash. PHONE F3612.

FOR SALE—1913 4-CYLINDER COLE CAR; A GOOD family car; also 1910 Haynes, cheap. 1640 W. 11TH ST. 54529.

FOR SALE—$100; ONE-THIRD VALUE OF 5-PASsenger automobile; readily converted to truck; cash; no exchange. PHONE 24291.

WANTED—AUTOMOBILE FOR RESTAURANT AND delicatessen, with living-rooms furnished. HOME 556814.

FOR EXCHANGE — ¼ ACRE, ROSECRANS AND Western, value $800, $250 cash and $550 auto. 412 WESLEY ROBERTS BLDG. Main 8469.

WANTED—A FORD RUNABOUT, MUST BE O.K. and cheap for cash. Address H, box 29, TIMES OFFICE.

FOR SALE—MUST LEAVE THE STATE. MY 1915 5-passenger car at a sacrifice. Can be seen for today only at 1042 S. LOS ANGELES ST.

FOR SALE — FORD ROADSTER, GOOD TIRES, shock absorber, electric light, speedometer, motor A-1; $260 cash. Call 717 E. SEVENTH.

1915 FORD RACER, HAS BOSCH MAGNETO, SHOCK absorbers, etc. Will sacrifice. Address FG, box 436, TIMES BRANCH OFFICE.

NEW 1916 OLDSMOBILE, USED LESS THAN WEEK, fine seat covers, fully equipped, $1000 takes it. Address H, box 4, TIMES OFFICE.

WANTED—AUTOMOBILE, 1915 OR 1916 MODEL, will trade Battle Creek, Michigan building lot and part cash. Address G, box 295, TIMES OFFICE.

FOR SALE—ROADSTER, 1914, MODEL "42" roadster, Delco starting and lighting system. Perfect condition, priced right. Owner, 1749 N. CAHUENGA BLVD., Hollywood. Phone 579520.

FOR SALE—1915 COWL DASH FORD ROADSTER, General Electric lighting and starting system; car just like new. 304 W. PICO. Broadway 3293.

FOR SALE—NEW 1916 CHEVROLET, PAID $892, perfect condition, 1200 miles, $675 cash. No trade, going to Chicago. HOLLY 1574.

FOR SALE—BUICK WHITE STREAK AUTOMOBILE with delivery body; must have larger car; cheap, $150. BRYAN FURNITURE CO., 744 S. Main st.

FOR SALE—MY 1914 HUPMOBILE TOURING CAR. See ROSS, Greer-Robbins Company, 12th and Flower sts.

WANTED—A LIGHT MACHINE, FORD PREFERred, for clear lot. BROADWAY 5555.

FOR SALE—PEERLESS CAR 6. SNAP $650 CASH. Call up GLENDALE 941-J. HOME F7988.

WANTED—THE BEST FIVE-PASSENGER FORD that $200 spot cash will buy. Inquire P. O. box 574, ANAHEIM, Cal.

MAXWELL 1915, NOT A SCRATCH ON IT. $500 terms. A4114, or WEST 1479, evenings.

$350, 1914 MAXWELL 5-PASSENGER. THIS IS A real bargain. 707 W. THIRD ST.

$100 BUYS A GOOD LITTLE RACEABOUT, GOOD tires all around. 707 W. THIRD ST.

## THINGS ON WHEELS—
### All Sorts.

#### Automobiles.

FOR SALE— DO YOU KNOW THAT THE AUTO… ING HOUSE ASSOCIATION is the … in the West selling exclusively … you can get more value for your … elsewhere? We have a number of … we have selling orders at ridiculous … others must be sold to close … partnerships. In this way we are … the cash buyer some big snaps. … in the purchase of a good used car … see our immense stock, comprising … models in roadsters, touring cars, … delivery and trucks, in fact, our … all makes in the market. We … payments from reliable parties. THE BIG STOCK. THE BIG PLACE TO BUY. AUTOMOBILE CLEARING HOUSE ASSOCIATION, 1039-1041 South Broadway.

PREMIER SIX, FIVE PASSENGER— … Original price on this car was … is one of the late 1914 models with … and lights and it is in splendid … tion. Car has just been repainted, top and … look good as new, tires nearly new, … field rear, Silvertown front, with … town. Terms can be arranged. DON LEE, TWELFTH AND MAIN. 60339. Main 8763.

HUP— HUPMOBILES. WE HAVE THE BARGAINS—
1 1914 roadster, electric starter.
1 1914 4-pass., electric starter.
1 1914 6-pass., electric starter.
1 1915 5-pass., electric starter.
1 1916 5-pass., electric starter.
1155 S. OLIVE ST.

NATIONAL ROADSTER— Latest model out. This car is only … old and must be sold to satisfy an … is not an object. Can make terms … Used Car Dept., HAWLEY, KING & CO., 1035 S. Olive st.

IF YOUR CAR IS FOR SALE AND YOU … sults, come and see ABSETTA GARAGE, … Jefferson. We have been unable to supply the … mand for used cars. No commission … charged. We get you your price.

FOR SALE—1915 4-B STUDEBAKER, … starter and lights, perfect condition, … of extras, run only 5000 miles. Can … to suit. 742 SOUTH OLIVE ST. … F5484.

WANTED—5-PASSENGER AUTOMOBILE, … '15 model, 30 or more horsepower, … shape, for stock of A-1 company; … good make, in exchange for stock. … box 321. TIMES BRANCH OFFICE.

WANTED—AUTOMOBILE. PREFER … $600 equity in $1300 lot, high ground, … North Wilshire district, on Harvard … Melrose. Address Owner, 224 SOUTH … or Phone Wilshire 430.

NEW 1916 BUICK 45, RUN 2000 MILES, … going East, must sell by Monday … phone, F. L. DICKINSON, King … Ocean Park.

FOR SALE—CADILLAC, 1911, 5-PASSENGER, … perfect mechanical condition; newly … new Pantasote top. Price $550, all cash … 23477 after 6 p.m.

BIG BARGAIN, 1914 PACKARD, 7-PASS., … SELL FOR $2000 CASH, OR EXCHANGE … CLEAR LOT. ADDRESS M, BOX … BRANCH OFFICE.

FOR EXCHANGE—PACKARD 30, … excellent condition. Want cheap lot, … nardino or Riverside county. Price … N, box 388, TIMES BRANCH OFFICE.

CHALMERS 36, 5-PASSENGER, SELF … and in perfect mechanical condition, … ed and is positively a bargain. Cash … Can be seen at 742 SOUTH OLIVE ST. … F5484.

FOR SALE — $500; 7-PASSENGER, LATE … Studebaker, mechanically O. K.; … starter, full floating axle; fine car for … easy terms. VERMONT 3007.

CHALMERS 7-PASSENGER, $400— 1912 model, rebuilt thoroughly, … bargains; cost $3400; an ideal job … 1002 S. OLIVE ST.

FOR SALE—ONE NEW 1916 FORD TOURING … body with glass front, top, side curtains, … lamps and rear fender. Apply PIKE AUTOMOBILE AND WAGON WORKS, 317 Central ave.

FOR SALE—$300, LATE-MODEL FORD … car, speedometer, Master vibrator, … oversized tires. 4401 GRAMERCY PLACE … of Vernon.

FOR SALE—20-PASSENGER SIGHTSEEING … A bargain if taken at once. … or see H. P. THELAN, 217 Orange … Ana.

FOR SALE—A RE-BUILT REGAL … in fine condition. New tires and … paint, you can buy it cheap for cash. … LOS ANGELES ST.

FOR SALE—BIGEST VALUE FOR … price in city, 1915 PAIGE, run … $1085. Will sell for $825. This car … new. 1215 SOUTH FLOWER.

$75—FORD ROADSTER; $100, PAIGE … $125. Warren delivery; $175. Overland … $210. Buick four-passenger. All … THIRD.

$50 AND $100 DOWN, LIGHT TOURING … roadsters, trucks. Good condition … THIRD.

$1050—1915 KISSELKAR "6," 7-PASS… cost $2500 six months ago … like new. 707 W. THIRD.

FOR SALE—OAKLAND SPECIAL … ster, very powerful and fast car. … terms. Phone PURDY, 26477.

AUTO TIRES CHEAP, LARGEST … new and used tires in town. … AUTO TIRE STORE, 711 S. Los Angeles st.

TAKE A JOY RIDE TONIGHT. … best of cars and drivers for only $1.25 … MR. STILWELL. Wilshire 942 or Home …

WANTED—WILL PAY SPOT CASH FOR … T Ford, not older than 1913. … SAN JULIAN ST.

FOR SALE—3-TON TRUCK, IN FIRST-CLASS … dition; stake body, 5x12; only … terms. Phone WEST 2379.

FOR SALE—PACKARD 30, SEVEN-PASS… fore door, phone MR. STEIN, … torney in charge of sale.

WILL TRADE RARE ANTIQUE VIOLIN, … er" make, that will stand expert … will sacrifice for $600 on good … equal value. A1063.

FOR SALE—$625 CASH, 1915 FULLY … 5-passenger Reo, perfect condition; … new. 824 S. SPRING.

WANTED—LATE 5-PASSENGER AUTO FOR … lot. 508 GARLAND BLDG.

FOR SALE—VELIE 5-PASSENGER … new. A bargain for cash. See owner, … SEVENTH ST. No dealers.

HUNDRED DOLLARS LOANED ON AUTOMOBILES … 710 GARLAND BLDG. Hours 10 to …

#### For Hire—Automobiles.

TO SAN FRANCISCO AND RETURN … Owner of new 6-cylinder 7-passenger … four or five passengers for a ten-day … the fair and return. For particulars … J. E. MAREGAN or C. H. STILLWELL … Hotel, 838 S. Grand. 60297, Broadway …

FOR HIRE—AUTOMOBILES BY THE … month to responsible parties, with or … driver, 5 or 7-passenger car, to suit … BURT MOTOR CO., Pico and Hope … 9197. 21707.

1916 MODEL OVERLAND CARS $1.25 PER … OVERLAND AUTO SERVICE … Wilshire 2175.

FOR HIRE—NEW 1916 FIVE-PASSENGER … land, with competent, courteous driver … per hour, other $1 per hour; short calls … MR. STILWELL, Wilshire 942 or Home …

$1.00 PER HOUR, NEW, COMFORTABLE … passenger Overland autos, with experienced … ful drivers, familiar with city and country … WELL. 54356.

FLOURNOY AUTO SERVICE, BRAND NEW … 7-passenger Buick; new 5-passenger … Reasonable rates. Exceptional … WEST 1605.

NEW 5 AND 7-PASSENGER CARS, BY … day or week; reasonable rate. WILSHIRE … 52491.

NEW 7-PASSENGER CHANDLER, EXPERT … reasonable rates; trips anywhere. … WILSHIRE 5061.

75 CENTS PER HOUR, DANDY CLEAN … careful driver, trips anywhere. Call … 2078.

JUST OUT—BRAND-NEW 1915 MITCHELL … clusive touring cars for particular … sonable rates. VERMONT 3037; …

FIVE-PASSENGER OVERLANDS, $1.25 … day without driver; cheaper rates by week … 1480.

GOING TO FRISCO, OCTOBER 1ST … "6," would like to take 2 or 3 … sons, $25 round trip. 58423, HOLLY …

REAL CARS, 1915, 7-PASSENGER LOZIER … hour, short calls, depot, shopping, etc. … WEST 2298. 74008.

FOR HIRE—WITHOUT DRIVER, $1 … during week, $5 Sunday, Ford … 21654.

75C HOUR, DANDY, EASY RIDING … passenger, with same driver, have no … or tire troubles. 21654.

TAXI SERVICE —SHORT CALLS … anywhere, any time; best service … AUTO CO., Wilshire 942. Home …

ONE DOLLAR PER HOUR. SIX-CYLINDER … ING CAR. EXPERT DRIVER. PHONE … 1795. DAY OR NIGHT.

NEW 5 AND 7-PASSENGER STUDEBAKER … to $1.75 per hour. Prompt and reliable … $1188.

1915 BUICK SIX 7-PASSENGER, EXPERT … lowest rates, hour trip or day. … WOOD 2443.

FOR HIRE—$1.25 AND $1.75 PER HOUR … and 7-passenger Studebaker cars; … VERMONT 3603. 20530.

75 CENTS PER HOUR, UP-TO-DATE … ful driver, long or short trips … 4720. 23750.

$1.00 PER HOUR, NEW 6-PASSENGER … lands, experienced, careful drivers … LAK, Wilshire 4678. PHILLIPS …

CHANDLER SIX, 1915 CARS FOR HIRE … hour. FOSTER. Main 1188.

$1.25 PER HOUR—X.L.N.T. AUTO LIVERY … easy-riding 1915 model cars. MAIN …

75c. PER HOUR, GOOD FIVE-PASSENGER … Expert, careful driver. 77077.

NEW 1916 BUICK, $1.25 PER … rates by day or trip. 77461, MAIN …

#### Automobile Repairing.

FIRST-CLASS AUTOMOBILE REPAIRING … painting, 35c per hour; this … know the business; free towing … A5062.

## THINGS ON WHEELS—
### All Sorts.
### Automobiles.

FOR SALE—
DO YOU KNOW THAT THE AUTOMOBILE CLEARING HOUSE ASSOCIATION is the largest automobile exchange in the West, and the only authorized used car exchange in Los Angeles? Here you can get more value for your money, and here you have a wonderful selection to choose from. We have been selling cars at ridiculously low prices, but they must be sold to close estate, and positively no commission. In this way we are enabled to give you much larger value for your money. Are you looking for the purchase of a good used car, or have you a car to exchange? Then investigate our stock, comprising all the well-known makes of touring cars, roadsters, limousines, delivery and trucks; in fact, our stock includes almost all makes in the market. We will accept any car in trade, no matter what the make, and will allow you full value. We will assist you in financing your purchase on reasonable terms. Our prices are right. Our methods are reliable. Our cars are reliable. Our service is reliable. Our guarantee is reliable. Our reputation is

# THE CITY
AND ENVIRONS.

## EVENTS BRIEFLY TOLD.

**Masonic Stag Party.**

Golden State Lodge of Masons will give a stag party and smoker tonight at its rooms, No. 230 5½ Union avenue. Entertainment unique in character is promised, and the affair will be the first big blast of the autumn schedule of the lodge.

**Free University Lecture.**

Prof. W. T. Clark of the University of California, in charge of extension work will speak in the lecture hall of the State Exposition Building, Exposition Park, Sunday at 3 p.m., on "University Activities." No admission charge.

**Naturalists to Meet.**

The Lorquin Natural History Club will meet tomorrow evening at 7 o'clock at the home of Charles Shattuck, No. 1251 St. Andrews place. The members will give reports of their summer vacation trips.

**Ice Cream Magnates Coming.**

Occupying a number of special cars on the Overland Limited, ninety delegates to the meeting of the Ice Cream Manufacturers' Association of America in this city will arrive here, October 9, according to advice received yesterday by the Salt Lake.

**Auto Kills Child.**

Mike Eisenhole, 4 years old, was killed at Fourth and San Pedro streets yesterday when run over by an automobile driven by F. W. Taylor of Lamanda Park. The wheels crushed the child's body, causing instant death. Mr. Taylor took the victim to the Crocker-street Hospital.

**For New Yorkers.**

Former Congressman Hendricks of New York City will deliver an address tomorrow evening before the New York State Society in the assembly-hall of The Times Building. There will be music and dancing after the meeting. All New Yorkers and their friends are cordially invited. The New York State Society will hold a basket picnic at Sycamore Grove October 9.

**Invite President to Fairs.**

Resolutions approving the movement to induce President Wilson to visit the California expositions were passed yesterday by the board of directors of the Chamber of Commerce. The resolutions also request other civic organizations to take similar action and lend such assistance as may be in their power to secure a visit by the President.

**Social Agencies Meeting.**

The Council of Social Agencies will meet in the training classroom of the public library, tenth floor of the Metropolitan Building, this afternoon at 4 o'clock. There will be a discussion of "Charity Benefits and Programmes" and other matters of interest to the organization. The annual election of trustees to succeed those whose terms have expired and the election of officers for the ensuing year will be a feature of the meeting.

**Self-Government in Italy.**

Prof. Jerome Hall Raymond, Ph.D., will deliver his second lecture of a series dealing with political economy tomorrow night at Cumnock Hall, No. 1500 South Figueroa street. Prof. Raymond is lecturing under the auspices of the Los Angeles Teachers' Club in a course prescribed by the University of California extension department. The subject of his lecture will be "Rome and the Renaissance of Self-Government in Italy." Stereoptican views depicting modern Italy will accompany the lecture.

**For Game Preserves.**

Passage of a Federal law permitting the Secretary of Agriculture to set aside areas in national reserves as sanctuaries for game is urged in resolutions passed yesterday by the directors of the Chamber of Commerce. The passage of the resolutions followed the visit of Dr. William T. Hornaday of the Bronx Zoological Park, who is a leader in a movement to repopulate the country with desirable wild game through the medium of a large number of small breeding places.

**Gov. Willis Due Thursday.**

Touring the State following an official visit to the Panama-Pacific International Exposition, Gov. Frank R. Willis of Ohio will arrive here on the coaster from San Francisco at 10:55 p.m. next Thursday, according to a telegram received yesterday by the Chamber of Commerce. He will be met on arrival by a special committee of the Chamber of Commerce and the following day will take an automobile trip to Riverside, where he will have luncheon at the Glenwood Mission Inn. In the evening he will be the guest of the Ohio State Society.

**The President to the Coast.**

Mayor Sebastian joined the movement yesterday to induce President Wilson to visit the Pacific Coast, and in a telegram to Mayor Rolph of San Francisco assured the hearty support of this city. In his message the Mayor said: "Los Angeles wants to aid San Francisco in bringing President Wilson to the Pacific Coast, and Los Angeles wants San Francisco's aid in having the President come to Los Angeles. The city is with San Francisco in this movement, heart and soul." The Mayor also sent a personal telegram to San Francisco's chief executive, congratulating him on his re-election.

**Honor Late Bishop.**

Resolutions recording their sorrow at the death of Bishop Conaty were adopted yesterday by the directors of the Chamber of Commerce. "He has left behind him," the resolutions say, "a memory full of sterling, unselfish public service and lofty patriotism."

**Paymaster's Widow Dead.**

Mrs. Mayne F. Robinson, 56 years old, widow of Charles F. Robinson, for twenty years paymaster of the southern division of the Southern Pacific, died yesterday morning at her residence in San Mateo. Mrs. Robinson leaves a son, Paul D. Robinson, and a daughter, Mrs. Marion A. Donnatin, both of this city. Her husband died two years ago. Funeral services will be conducted in the Booth & Boylson chapel tomorrow afternoon at 2 o'clock.

**Conductor Killed.**

The Misses Elizabeth and Anna Jones, residing at the Schuster apartments, this city, were notified by wire yesterday of the death of their younger brother, Edward, in a railway accident at Garske, N. D., on Tuesday. Mr. Jones was a passenger conductor on the Devil's Lake-to-Garske branch of the Great Northern. No details of the accident were contained in the telegram, which was signed by Division Superintendent Dunn, except that Mr. Jones was killed while the trains were switching.

## WATER DRENCHES OUT GAS FIRE.

**STANDARD WELL SPOUTS FLAMES BUT EXTINGUISHES BLAZE ITSELF.**

[LOCAL CORRESPONDENCE.]

WHITTIER, Sept. 29.—The gas fire at well No. 17 of the Standard Oil Company in the Murphy lease was suddenly extinguished about 4:30 o'clock this morning after burning from 8:30 o'clock last evening. The putting out of this great gas-gusher fire was almost as spectacular and unlooked for as its outburst. After spouting gas for this time the well began to shoot up great jets of water and one particularly violent geyser extinguished the flame.

The company expects to have the well under complete control tonight or tomorrow. Today a set of extra heavy fixtures with necessary valves and pipes tested to a strength of 2000 pounds per square inch were prepared and at the earliest moment these will be swung into place, screwed onto the well casing, and the giant will be throttled.

The well was being brought in with apparent safety yesterday evening at 3900 feet showing a pressure of 600 pounds even with a four-inch gate open. Suddenly something gave way, and the tools were blown out. An electric wire was severed and in an instant flames shot into the air more than 200 feet. Workmen took to their heels at the first crack and no one was injured.

This afternoon the well was spouting fully 200 feet with a roar and conversation in the vicinity was absolutely impossible.

**ALLEGATIONS OF FRAUD.**

[BY DIRECT WIRE—EXCLUSIVE DISPATCH.]

VISALIA, Sept. 29.—On allegations of fraud and illegal methods in the transfer of stock, T. E. Clark, a local attorney, has filed suit against the officers and directors of the Tulare County Power Company for the recovery of $751, which includes $500 paid for five shares of the stock of the corporation and damages and dividends alleged to be due in the amount of $251. The suit is the outgrowth of the recent liquidation of the affairs of the Tulare county corporation, following a sale of the physical assets of the company to the Mt. Whitney Power and Electric Company.

## BUSINESS BREVITIES.
[Advertising.]

Henry J. Kramer will form a juvenile dancing class Saturday, October 2, at 1:30. Adult beginners Monday, October 4, at 8 o'clock. Classes in classical, aesthetic, interpretive and folk dancing, children at 2 and 4 a.m.; ladies at 10 a.m., Thursday, October 14.

For quick action drop answers to Times "liners" in Times liner boxes in downtown offices buildings. The locations of the boxes are printed in the first column of The Times "liner" section.

The Times Branch Office, No. 619 South Spring street. Advertisements and subscriptions taken.

## —and the Worst Is Yet to Come

"The Exclusive Specialty House for Feminine Apparel"
Garments of Style, Quality, Lowest Prices

Myer Siegel & Co.
443-445-447 South Broadway

Blouses at $5.75

A very reasonable price and an extraordinary good value, these Blouses for $5.75.

You must see these blouses, we are sure you will select two or three. Included are Blouses of Georgette Crepe, Crepe de Chine, Laces, and Nets, trimmed with frills or Bonas embroidery.
(Main Floor)

Silk Negligees
Special Values at
$9.75 to $18.50

The handsomest assortment of new Silk Negligees offered at popular prices.

Fashioned of heavy quality crepe de chine, in pleated and plain skirt effects, trimmed with nets, laces, chiffons and ribbons.
(Third Floor)

Women's Handkerchiefs

The newest and largest variety to choose from in solid colors, also in colored border effects.

at 10c, 15c, 25c, etc.

Garments of Style, Quality, Lowest Prices
"The Exclusive Specialty House for Feminine Apparel"

THE FAMOUS
DUMORE
SEWING MACHINE MOTOR

Special at $12.00 While They Last
Regular Price $14

—let the "Dumore" motor do the work.
—costs no more to operate than an ordinary electric lamp.
—can be instantly attached to any standard make of sewing machine (without injury to the machine.)
—adjustable to any speed you may desire. Left or right-hand drive. Come in and see them demonstrated.

Electric Hair Curlers
—the Schwartz.....$3.00
—the Universal.....$3.50
Curler, waver and drying comb—complete in case.....$7

6-Foot Extension Cord
—cone tin or paper shade
60c

DRAKE CLAPP ELECTRIC COMPANY
217 West Fourth St.
Opposite the Angelus.
Main 3601. Home F7228
Open until 10 o'clock Saturday evenings.
Mail Orders Filled Promptly.

135 SOUTH SPRING. U. S. ARMY STORE
KHAKI SUITS, BLANKETS, SHOES, TROUSERS, HAMMOCKS, SHIRTS, UNDERWEAR, STOCKINGS, HATS, STRAPS, CURIOS GALORE. W. S. KIRK.

$10 Watches
Montgomery Bros., Jewelers.
4th and Broadway.

AUCTION
J. J. SUGARMAN,
Auction and Commission House
General Auctioneer.
Furniture, Merchandise, Fixtures.
Office and Salesrooms, 112-114-116 Court St.
(Between Spring and Main.).
Main 3114. —PHONES— F4810.

AUCTION
SALE
TO-DAY
We solicit and collect for sale at auction: Antique and artistic furniture, Oriental rugs, oil paintings, etc. We guarantee full retail value for same.
California Auction Co.
Reg. Under Sec. 2466 Civil Code of Cal.
Phones 654971; Bdwy. 4785.
Offices 322-24 S. Main.

AUCTION.
REED & HAMMOND
1033-35 SOUTH MAIN STREET AT 11TH
Hold Auction Sales of Live Stock, Furniture, Restaurants or Merchandise somewhere every day in the week. Call up F2343; Broadway 1860, for dates.

THOS. B. CLARK
General Auctioneer and
Importer of Antique Furniture.
840 SOUTH HILL STREET
F1907, Broadway 1921.

AUCTION
Saddlerock Restaurant,
236 South Spring St.,
At 10 A.M., Thursday, Sept. 30.
The entire equipment of the Saddlerock Restaurant, consisting in part of Vienna chairs, tables, dishes, fans, cash register, safe, desks, kitchen utensils, large restaurant range, counters, etc.
Will be sold in lots to suit the buyer.
Terms, CASH.
J. J. SUGARMAN, Auctioneer,
Main 3114; F4810. 112-116 Court St.

RHOADES & RHOADES
REAL ESTATE, LIVE STOCK AND GENERAL AUCTIONEERS.
Guaranteed estimates on household furniture or bought outright for cash. Salesroom 1501-3-5 South Main. Both phones—Main 1259, Home 25679.

B. FORER CO.
Auction and Commission House
201 No. Spring St.
We buy for cash and advance money on stocks of merchandise of every description. Phones: Bdwy. 4279—F2448.

Dress Up, Boys!
If you want to make a "killing" with the fair sex have a suit made by Brauer. Everything that's stylish, fine in quality and rightly designed goes into a Brauer Suit. For best results have your suit made-to-order of stylish fall fabric. WE have the largest assortment to select from and guarantee satisfaction or money refunded.
Suits $20 to $50
A. K. Brauer & Co.
TAILORS TO MEN WHO KNOW.
Two Spring Street Stores
345-347 and 529-527½

X Popular Prices X
J. P. Delany
Optometrist and Optician
Established here 20 years.
436 South Broadway.

Bladder Trouble
MARVELOUS DISCOVERY THAT GIVES QUICK RELIEF.
If suffering with Diabetes, Bright's Disease, Kidney, Bladder, Prostate Trouble, Nervousness, etc., call at once for FREE TRIAL. Many well-known persons have been CURED. Apply to Pras Medical Laboratory, 404 San Fernando Building (fourth floor,) Fourth and Main streets. Hours, 10 a.m. to 4 p.m.; Sunday, 10 to 12; Wednesday evening, 7 to 8.—[Advertisement.

HORLICK'S
The Original
MALTED MILK
Unless you say "HORLICK'S" you may get a Substitute.

CANCER CAN BE CURED
To stay cured by a safe and sure cure.
THE MRS. S. J. BRIDGE CANCER CURE
405-406 Majestic Theater Bldg. Main 3947.
845 S. Broadway.
We have successfully treated and cured cancer for 27 years. Prices reduced Half.

EL TORO
An Imported Porto Rican Cigar
5¢

S-Y Chile
"Makes a hundred dishes more delicious"
FREE RECIPE BOOK Your Grocer

AUCTION
Elegant Household Goods
Fine Persian and India Rugs
Today
At 10 A.M.
1115 South Alvarado St.
Thos. B. Clark, Aucr.

AUCTION.
Today, Thursday, 9:30 A.M.
Very fine furniture (6 rooms)
4911 MAPLEWOOD AVE.
Take Western ave. car.

Today, Thursday, 2 P.M.
Elegant furniture (5 rooms)
Expensive leather furniture, Navajo rugs, etc.
2724 W. NINTH ST.

Tomorrow, Friday, Oct. 1, 9:30 A.M.
Elegant furniture; also equity in 6-room modern bungalow.
5130 S. GRAMERCY PLACE
Take W. 48th or W. 54th cars to Gramercy.

Saturday, Oct. 2, 9:30 A.M.
Clean furniture 5 rooms.
345 E. 60TH ST.

Tuesday, Oct. 5th, 2 P.M.
10-acre orange tract.
Marguerite St., Riverside, Cal.
STROUSE & HITT, Auctioneers.
609 Haas Bldg. Bdwy. 1136; 64806.

AUCTION.
Friday, October 1st, 10 a.m.
Contents of 11-room rooming-house at No. 1345 South Hope st. will be sold AS A WHOLE. Terms given.
California Auction Com. Co.
Office 322-24 South Main

AUCTION
THURSDAY, 10 A.M.
All-day sale of nice furniture and rugs, at our salesrooms, 1053-55 So. Main St., near 11th. We have received several large consignments for this sale.
These furnishings are all clean, up-to-date goods, mostly medium grade, and there is a large selection.
Lunch at noon.
REED & HAMMOND, Auctioneers.

At a bargain, few used Trunks taken in on our celebrated Rattan Trunks. Repair Trunks, Bags, Suit Cases.
TRUNKDOM TRUNK CO.
612 S. Spring.
F2018. Main 3563

## THE WEATHER.
(Official Report.)

LOCAL OFFICE, U. S. WEATHER BUREAU, Los Angeles, Sept. 29.—[Reported by Ford A. Carpenter, Local Forecaster.] At 5 o'clock a.m. the barometer registered 29.88; at 5 p.m., 29.86. Thermometer for the corresponding hours showed 57 deg. and 65 deg. Relative humidity, 5 a.m., 94 per cent.; 5 p.m., 66 per cent. Wind, 5 a.m., south, velocity 3 miles; 5 p.m., southwest, velocity 5 miles. Highest temperature, 73 deg.; lowest, 56 deg. Barometer reduced to sea level.

WEATHER CONDITIONS.—Well-defined barometric pressure conditions appear on this morning's weather map. The entire northern half of the country is under the influence of an area of high pressure, with moderately low temperatures and frost in many sections. The most important feature is a storm, unusual in character and of pronounced intensity, that is central in the Gulf of Mexico near the Louisiana coast. New Orleans reports a wind velocity of forty miles per hour from the east. Rain is reported from Louisiana, Florida, Oklahoma, Kansas, Colorado, New Mexico, the Upper Mississippi and Missouri valleys. Fair weather prevails generally on the Pacific Slope. The pressure conditions indicate continued fair weather in Los Angeles and vicinity Thursday, with intervals of cloud in the morning.

LOCAL FORECAST.
For Los Angeles and vicinity: Fair Thursday; westerly winds.
For Southern California: Fair Thursday.

STATE FORECAST.
SAN FRANCISCO, Sept. 29.—Weather forecast: San Francisco and vicinity, Northern and Southern California: Fair Thursday; light west wind. Sacramento Valley: Fair Thursday; light south wind.
Santa Clara and San Joaquin valleys: Fair Thursday; light northwest wind.

ARIZONA FORECAST.
WASHINGTON, Sept. 29. — Forecast for Arizona: Thursday and Friday, fair; not much change in temperature.
YUMA (Ariz.) Sept. 29.—[Exclusive Dispatch from the U. S. Reclamation Service.] Gauge height Colorado River, 15.30 feet; discharge, 3600 second feet.

## VITAL RECORD.

**MARRIAGE LICENSES.**

The following marriage licenses were issued yesterday. Name and age given.

BARBER—COPELAND. Milton C. Barber, 78; Reida M. Copeland, 55.
BARNETT—GRAY. Irvin N. Barnett, 22; Gertrude O. Gray, 20.
BELTRAN — ESPARZA. Adolfo Beltran, 21; Cruz Esparza, 18.
CARBERK—JURGENSEN. Dudley Carbenk, 27; Dorothea C. Jurgensen, 28.
CARRILLO—VANAS. Ambrosio Carrillo, 29; Eluida Vanas, 20.
CRANE — McCRARY. John M. Crane, 69; Alice E. McCrary, 54.
ESELL—ENSFELDT. Joseph L. Esell, 24; Alice M. Ensfeldt, 18.
FABIANOVIC—HOLZ. Stephanus Fabijanovic, 47; Emma Holz, 35.
HACKER — KINGSLEY. Frederic R. Hacker, 24; Emma Kingsley, 28.
HANSEN—DOTSON. Charles L. Hansen, 23; Clara M. Dotson, 28.
JUTTE—PEN. John Jutte, 25; Anna N. Pen, 20.
LEYDORF — HALL. John J. Leydon, 24; Lorena B. Hall, 24.
MARK—RAZEL. Charles L. Mark, 31; Chattie M. Razel, 26.
McJUNKIN—GADDIE. Roy L. McJunkin, 30; Ena G. Gaddie, 21.
MORGAN—STEVENS. Ralph D. Morgan, 23; Addie Stevens, 21.
PRIOL — AUBERT. Julius A. Priol, 33; Margareth Aubert, 27.
RODDICK—GARRETT. David H. Roddick, 25; Lida M. Garrett, 22.
SULLIVAN — CHURCH. Charles W. Sullivan, 27; Flora Church, 20.
TREBOTOLI—DE LUCA. Michael M. Trentola, 38; Frances de Luca, 27.
VAN SANDT — BRYANT. Jesse J. Van Sandt, 22; Carolyn Bryant, 18.
WEBER—PFISTER. Emil Weber, 54; Marie Pfister, 42.

**BIRTHS.**

Names, sex, place and date of birth.

BRACHMAN. Mr. and Mrs. Charles. Daughter, 3419 Ashtyon street, September 26.
CASTILLO. Mr. and Mrs. Manuel. Daughter, 422 Boston street, September 20.
CLARK. Mr. and Mrs. Lenford. Daughter, 714 West Fifty-fifth street, September 28.
CONLEY. Mr. and Mrs. John E. Daughter, Los Angeles Maternity Cottage, September 18.
DILLARD. Mr. and Mrs. Earl W. Boy, 525 Chicago street, September 22.
DRESHER. Mr. and Mrs. Chris. Daughter, 219 Boyle Heights street, September 23.
FOWLER. Mr. and Mrs. Ernest. Boy, County Hospital, September 28.
GODINO. Mr. and Mrs. Alessandro C. Daughter, 4340 Standish street, September 27.
GRACE. Mr. and Mrs. Francis M. Daughter, Angeles Hospital, September 27.
GREER. Mr. and Mrs. Robert F. Daughter, County Hospital, September 28.
HABIK. Mr. and Mrs. George K. Boy, 1147 East First street, September 27.
HUNTER. Mr. and Mrs. William M. Boy, 3204½ South McKinley avenue, September 24.
IRONS. Mr. and Mrs. Victor H. Boy, 1421 Logan street, September 22.
LAAG. Mr. and Mrs. Alla. Daughter, County Hospital, September 28.
MATERA. Mr. and Mrs. Joseph L. Boy, 1340 S. Andrews place, September 1.
McKENZIE. Mr. and Mrs. Ernest. Daughter, 711 West Fifty-eighth street, September 27.
MERCIER. Mr. and Mrs. Thomas F. Boy, 620 North Daly street, September 24.
MONTGOMERY. Mr. and Mrs. C. H. Boy, Good Samaritan Hospital, September 26.
PIRIA. Mr. and Mrs. Frank M. Daughter, 795 Hillvale street, September 28.
RAZZELL. Mr. and Mrs. Arno F. Daughter, 120 North Avenue 21, September 19.
WENNING. Mr. and Mrs. George. Boy, 1788 Albion street, September 25.

**DIVORCE SUITS FILED.**

BURRIER. Mae against Edgar Vincent.
COOKE. Elizabeth against John W.
FLYNN. Myrtle D. against Edward J.
GEORGE. Charlotte Jane against Jay Lewis.
KHING. Yets F. against F. J., Jr.
McCLISH. Charles F. against Edith.
VILLA. Natalia G. against Antonio G.
WHITE. Samuel J. against Lillie.
WILMS. Bettie M. against Bernard H.

**DIVORCE DECREES GRANTED.**

BRIGHT. Mildred from Arthur.
GOSPONICA. Lucy A. from Dominick.
HOLLY. Ella J. from Samuel A.
LUTEN. Lola from H. P.
TOMLINSON. Fannie W. from Albert B.

BREINTWOOD PARK
SNAPS
100x200—$1000
115x214—$1700
125x206—$2100
100x323—$2500
100x302—$3000
Liberal building discounts and terms will be allowed.
J. ALBERT CAMPBELL
DRALY-JANFF CO.
320 A.F. BLDG. - MAIN 1371 - HOME 10026

Nervous Dyspepsia
Intestinal Indigestion, and all
Chronic Stomach Trouble,
yields quickly to
STOMALIX
Physicians everywhere have obtained permanent and most satisfactory results in the treatment of difficult cases of long standing.
All Druggists.
E. FOUGERA & CO., Inc., 90 Beekman Street, N.Y.

Pioneer Roofing
MADE, LAID AND GUARANTEED BY PIONEER PAPER CO. 247-251 S. L.A. St.
Covers California

INDESTRUCTO TRUNKS
Are Guaranteed For Five Years Against Damage, Loss or Fire
INDESTRUCTO LUGGAGE SHOP
224 WEST FIFTH

**OFFICIAL DEATH LIST.**

Names and place of death—

BAYNHAM, John B., Los Angeles.....
GAFF, Fred F., Los Angeles.....
GLEDHILL, Frederick, Los Angeles.....
HEROD, William, Los Angeles.....
KANTROWITZ, Nathan, Los Angeles.....
LUSTER, David J., Los Angeles.....
McCLAIN, Evelyn N., Los Angeles.....
MITCHELL, Jessie R., Los Angeles.....
NOMIS, Estelle, Los Angeles.....
PENFIELD, Anna A., Los Angeles.....
WADE, Lena, Los Angeles.....

**DEATHS.**

With Funeral Announcements.

BARLOW. At her late residence, No. 847 [illegible] second street, Mrs. Mattie Barlow, beloved wife of Miss Lou Furness, loving mother of Mrs. Ida Mosley, aged 56 years, native of Indiana. Funeral Friday, October 1, at 2 p.m., from the parlors of Monsta Avenue Undertaking Company, Utter & Rupee, No. 4254 Monsta avenue. Interment, Rosedale Cemetery. St. Louis, Mo., papers please copy.

COONEY. At No. 827 Third street, Sept. 29, Thomas E., beloved husband of Mary Cooney, native of Indianapolis, Ind., aged 57 years. Remains at Robert Sharp & Son's parlors, Fifth street, Indianapolis, Ind.

DAVIS. The funeral service of Allen, wife of [illegible] Davis, will be held at the chapel of Pierce Brothers, 655 Figueroa, Thursday at 10 a.m.

DORR. At her home, No. 1891 East Fifty-first street, September 29, 1915, Annie E. Dorr, aged 70 years. Funeral from the chapel of Pierce Bros. & Co. this morning at 10:30 o'clock.

ELLIOTT. September 28, 1915, [illegible] mother of Mrs. G. W. Bothell, aged 68 years. Funeral from her late residence, [illegible] Normandie avenue, today at 9:15 a.m., thence to mass at St. Thomas Church at 9:30 a.m. White Company, directors.

EMERSON. At his residence, No. 3614 Riverside drive, September 27, 1915, Edward Emerson, aged 71 years, beloved husband of Mrs. [illegible] & A. M., will be held at the residence, corner Pico and Figueroa streets, Thursday, September 30, at 2 o'clock p.m. Interment Inglewood Park Cemetery.

FAURE. At Saltdrave, Cal., September 2, 1915, Mrs. Faure, beloved mother of Mrs. [illegible] Roy Ellis Faure, aged 60 years. Funeral today at 2:30 p.m. from the parlors of Cunningham & O'Connor, Inglewood Park Cemetery.

GANAHL. At Wheeler Springs, September 2, 1915, Francis J. Ganahl, a native of Austria, aged 75 years, beloved husband of Louise Ganahl, father of Christian and Fred Ganahl, and Mrs. Anna Marie Maurel, father of Mrs. [illegible] Louise F. and Lucien A. Ganahl, Mrs. [illegible] Mandle, Mrs. Florence C. Ganahl and Mrs. Earnest F. Ames, R. and Vincent P. Ganahl. Notice of funeral later.

HAWKHURST. At Long Beach, September 2, 1915, [illegible] Hawkhurst. Funeral will be held at Los Angeles Crematory Friday, October 1, at 2 o'clock p.m.

HORTON. At Soldiers' Home, Sawtelle, September 28, Lewis Horton, aged 77 years. Funeral under the auspices of Phineas Banning Post No. 55, G.A.R., from the chapel of Pierce Bros. & Co., today (Thursday) at 2 p.m.

HOTT. At Ocean Park, No. 2307 West Ocean avenue, September 28, Charles R. Hott, aged 79 years, beloved husband of Helen Hott, father of Gordon C. Hott and Carlos H. Hott. Funeral services Friday, 2:30 p.m., at the residence of Mrs. Elmer D. Hott, No. 1125 Lincoln street, Santa Monica. Interment, Inglewood Cemetery.

KANTROWITZ. Nathan Kantrowitz, aged 39 years, passed away September 28 at the Kaspital. Remains at Edwards, Cannah & Smith.

KIMBLE. At No. 5309 First avenue, Hoyt Heights, Sept. 28, [illegible] aged 38 years. Funeral Friday, 1 o'clock p.m., from the Butch Company's funeral chapel, No. 3[illegible] Figueroa street.

LUSTER. David J. Luster, aged 32 years, beloved husband of Dorothy J. Luster, passed away September 27. Services will be held this afternoon at 2 o'clock at the chapel of Pierce Bros. Interment at Odd Fellows' Cemetery. Friends invited.

MOSLEY. At her late residence, No. 847 [illegible] second street, Grace B., dearly beloved daughter of Mr. and Mrs. R. H. Mosley, aged 20 years, native of California. Funeral Friday, October 1, at 2 p.m. from the parlors of Monsta Avenue Undertaking Company, Utter & Rupee, No. 4254 Monsta avenue. Interment, Rosedale Cemetery.

PILLSBO. At No. 831 Temescal avenue, Berkeley, Cal., Jared F. Pillsbo. Funeral services from Los Angeles Crematory, Sixteenth and Grover streets, Thursday, September 30, at 1 p.m. Friends invited. Please omit flowers. Cremation.

RADO. At No. 5600 York boulevard, Garvanza, John M. Rado, aged 50 years. Funeral from the chapel of Pierce Bros. & Co. today (Thursday) at 3 p.m. Interment at Wash.

ROBINSON. In this city, September 28, 1915, Mrs. F. Robinson, widow of the late Charles F. Robinson, formerly of Los Angeles, beloved mother of Paul D. Robinson, Marian A. Donnatin, aged 56 years. Funeral services will be held at the chapel of Booth & Boylson Co., No. 1127 Broadway, at 2 p.m. Friday, October 1. Friends are invited. Interment private.

STREETER. At his late residence, No. 3[illegible] Forty-fifth street, September 28, 1915, Edward Streeter, beloved husband of Ruth E. Streeter, beloved father of Ruth E. Streeter and Miss Edna F. Streeter, and brother of John F. Streeter of this city, aged 75 years. Funeral today at 2 p.m. from the parlors of the Monsta Avenue Undertaking Company, Utter & Rupee, No. 4254 Monsta avenue. Interment Inglewood Park Cemetery.

WADE. September 28, 1915, Lena Wade, wife of Mrs. H. L. Elmt of Alhambra. Interment, Santa Barbara, Cal. Funeral directors, Michael & Co., directors.

WHEELER. September 28, 1915, Floyd S., son of W. H. and Mary E. Wheeler. Funeral services will be held in Pierce Bros.' Cemetery Friday, October 1, at 3 o'clock p.m. Paris, Carmichael & Co., directors.

**LODGE NOTICE.**

Hollenbeck Lodge, No. 319, F. & A. M. No. 1956 East First street, will confer the First Degree tonight. Second Degree Friday, October 1, at 7 p.m. Special Saturday night, October 2, at 7 p.m. J. Will [illegible]

**LODGE NOTICE.**

West Gate Lodge, No. 285, F. & A. M., will confer the Second Degree tonight (Thursday) evening, Masonic Temple, Broadway and Figueroa streets. AUGUST WACKERBARTH, Secretary.

**JURORS DISAGREE.**

The jury deliberating the case of R. J. Davis, charged with forgery in a realty transaction, could not reach a decision yesterday. Judge Craig dismissed them late in the afternoon. Davis is charged with trying to defraud the Title Guaranty and Trust Company and Dr. John M. Lee of Sierra Madre in realty deals. The allegation states that Davis procured to sell to E. S. Tatum, a real estate dealer, a lot belonging to Dr. Lee. The low valuation which the defendant is said to have placed upon the lot caused Mr. Tatum to investigate with the result that Davis was arrested and is in charge by authorities from the District Attorney's office. The prosecution contended that, with the aid of dummies, Davis had secured quitclaim deeds purporting to show the transfer of the lot belonging to Dr. Lee to himself.

**UNDELIVERED TELEGRAMS.**

There are telegrams at the Western Union for American Scrip Company, Mrs. H. M. Bankhead (two), Mrs. Carroll, Sr. Yancio Decalas, Mrs. E. Glenn, Dr. W. D. Groff, Miss Hauxhurst, Mrs. H. Hagar, Mrs. Kennedy, Little Wonder Feed Pump Company, W. C. Parker, Mary Porter; at the Postal for Albert M. Thompson, E. B. Gould, W. Witt, Frank D. Brundage, Fisher, Jr., Mr. Grouneves and Roth.

**ASK FOR FRANCHISE.**

[LOCAL CORRESPONDENCE.]

VENICE, Sept. 29.—A franchise for the operation of electrically propelled passenger cars on an extension of the wide walk along the ocean front has been requested by H. R. Crosby and G. S. Garner. They offer to pay the city $500 for a forty-year right to run the walk at their own expense and to pay a license of $5 per month for each car operated. The City Trustees have taken the request under consideration, although as the property is donated for public purposes it is necessary to grant a franchise hinges upon the consent of the original owners of the property.

**GOING TO HEADQUARTERS.**

[LOCAL CORRESPONDENCE.]

RIVERSIDE, Sept. 28.—Prof. Miller of the Mission Inn party left East with the intention of [illegible] ing President Ripley of the Santa Fe and securing the consent of the official to Miller's programme of erecting home a new depot, of old Mission design, to grace another corner in "Mission City." It is understood that the railroad company made an appropriation last year of $[illegible] amount to erect a structure that will do the city credit, but the plan fell through because of opposition developed to granting the company's request for the abandonment of a portion of Olive street, on which the depot are laid.

Ever-advancing
XXXIVTH YEAR
FAR-REACH
OF
Flood of Wet G
Prohi
'Supreme and App
Told in "The Time
Swamped with Ord
panies will Ship int
FOLLOWING the exclusive
fication in The Times re
of the fact that, while th
in liquor may be prohibited an
there is no such thing as dry
inasmuch as shipments of liqu
be made to any destination f
sonal consumption, Los Angele
erles and wholesale liquor dea
ceived a flood of orders from
of small cities in California wh
dinances have held that poss
sufficient to convict. Many
came by telegraph from Arizo
Railroads and express co
which have been refusing shi
of liquor into supposedly-dry
tory yesterday passed word
proper departments that all
shipments may hereafter be ac
The belated discovery of th
preme Court ruling, announ
Justice Day on June 14, and
clusive announcement of that
ery in The Times yesterday, ca
hurried conference of railway
officials and attorneys yesterday
ing.
Later, railroad officials called
Henry Laub, head of the liquor
ests in Southern California, an
cussed the features of the cas
him.
The surprise occasioned by th
nouncement is that the railroad
express companies were unaw
the existence of the ruling. The
lucky case, upon which Justice
wrote his opinion affecting the
Kenyon interstate liquor traffic
was a prosecution of the Adam
press Company for taking liqu
personal use from Tennessee
Whitley county, Kentucky, dry
tory.
Justice Day, for the United
Supreme Court, held it was bou
accept the decision of the Ken
Court of Appeal that the Webb
you act was not applicable to
where liquor was shipped inte
for personal consumption. The
viction of the express company
lower court, was therefore set as
In consonance with the opini
the highest court is the ruling
N. B. Bl
The new fall Corset
and fitted. Besides
which we are sole Los
well-known back-lace
under no obligations
Wearab
We
No specialty shop in chil
newer or daintier styles th
tion and, come to think
things for the baby. Amo
White Coats of Corduroy
belted, some without belts
able, for little folks 1 to 3
$3.25, $3.9
Pretty Bonnets 65c—made
lined warmly for winter w
Bonnets at 85c—made of
embroidered figures allover
—85c.
Others of Crepe de Chine
Flannelett
Infants' to
These nights demand som
and that something is found
Plain tailored garments, al
trimmed with frog fastene
blue—50c stripes.
Only Goo
Our "Blackstone" Glove is
glace kid, Pique sewn, Pa
wear or dress occasions—$2.
318-320-322

*Pictorial City Sheet (II.)*

*Ever-advancing Southern Metropolis.* *California and the Coast—10 Pages*

# The Times

LOS ANGELES

XXXIVTH YEAR. THURSDAY, SEPTEMBER 30, 1915.—EDITORIAL SECTION. POPULATION { By the Federal Census (1910)—319,198 By the City Directory (1915)—390,317

What it Means.

## FAR-REACHING EFFECTS OF LIQUOR DECISIONS.

### *Flood of Wet Goods Already Pouring into Prohibition Districts.*

*Supreme and Appellate Court Decisions, Exclusively Told in "The Times," Blow Lid off and Dealers are Swamped with Orders—Railroads and Express Companies will Ship into Arizona.*

FOLLOWING the exclusive publication in The Times yesterday of the fact that, while the traffic in liquor may be prohibited anywhere, there is no such thing as dry territory inasmuch as shipments of liquor may be made to any destination for personal consumption, Los Angeles brewers and wholesale liquor dealers received a flood of orders from residents of small cities in California where ordinances have held that possession is evidence to convict. Many orders came by telegraph from Arizona.

Railroads and express companies which have been refusing shipments of liquor into supposedly-dry territory yesterday passed word to the proper departments that all such shipments may hereafter be accepted.

The belated discovery of the Supreme Court ruling, announced by Justice Day on June 14, and the exclusive announcement of that discovery in The Times yesterday, caused a special conference of railway freight officials and attorneys yesterday morning.

Later, railroad officials called on Col. Harry Laub, head of the liquor interests in Southern California, and discussed the features of the case with him.

The surprise occasioned by the announcement is that the railroads and express companies were unaware of the existence of the ruling. The Kenyon case, upon which Justice Day wrote his opinion affecting the Webb-Kenyon interstate liquor traffic law, was a prosecution of the Adams Express Company for taking liquor for personal use from Tennessee into Wesley county, Kentucky, dry territory.

Justice Day, for the United States Supreme Court, held it was bound to accept the decision of the Kentucky Court of Appeal that the Webb-Kenyon act was not applicable to cases where liquor was shipped interstate for personal consumption. The conviction of the express company in the lower court was therefore set aside.

In consonance with the opinion of the highest court is the ruling of the Appellate Court in a recent case. This provides that no city has the right to pass ordinances providing that possession of liquor is ground for legal prosecution of the owner or possessor.

While the construction of the Webb-Kenyon case restores a certain liberty to the citizens of Arizona, supposedly a dry State, the Appellate Court ruling makes invalid all ordinances on the subject enforced by incorporated cities.

The far-reaching effect of both decisions not only stimulated the liquor traffic and opened up territory that was thought to be lost to them, but caused a sensation among the Prohibitionists on the eve of the launching of their initiative petitions for the 1916 election.

The decisions hold that prohibition does not prohibit. In other words, that if California is voted dry next year, the purveyors of liquors within the State will be the only ones to suffer, as the people will be allowed to receive liquors from eastern distilleries and from the breweries and wineries of other States.

The Prohibitionists will ask that the traffic in liquor in California be abolished and will offer two amendments to the Constitution to bring about this end, but they regard the opinion of the United States Supreme Court declaring that there is no such thing as dry territory to be a nearly-fatal handicap to their argument.

### MORE PROSPEROUS HERE.

**Speakers at Swedish Banquet Compare Condition of Brethren in War Zone with this Nation.**

Representative members of the local Swedish colony gave a dinner at the Lankershim Tuesday night in honor of Prof. Albert E. Wilson, principal of Manual Arts High School, who recently returned from an eastern lecture tour. He recounted experiences of his trip.

Several of the speakers, which included Gustave Eckdahl, local Swedish Consul, referred briefly to the European war with respect to the fate of the Scandinavian nations. All expressed sympathy for their brethren in the war zone and compared their condition with that of their countrymen living in the United States.

**N. B. Blackstone Co.**

*The new fall Corset models are now being shown and fitted. Besides "Modart" front-laced—for which we are sole Los Angeles agents—we carry all well-known back-laced makes. A fitting places you under no obligations to buy.*

**Wearables For The Wee Tots**

No specialty shop in children's clothes could show prettier, newer or daintier styles than are shown at this third floor section and, come to think of it, what is more interesting than things for the baby. Among the new arrivals are:

White Coats of Corduroy—beautifully tailored garments, some belted, some without belts, several distinctive styles, all washable, for little folks 1 to 3 years.

**$3.25, $3.95, $4.50, $6.50**

Pretty Bonnets 65c—made of washable white china silk, interlined warmly for winter wear, finished with tucks—65c.

Bonnets at 85c—made of white silk poplin with pretty little embroidered figures allover; edged with a ruch of wash blond—85c.

Others of Crepe de Chine at $1.50 to $10.00.

**Flannelette Nighties 50c**
**Infants' to 14 Year Sizes**

These nights demand something warmer than muslin gowns, and that something is found in nice warm flannelette.

Plain tailored garments, all seams finished, yoke back, some trimmed with frog fasteners; plain white and fancy pink or blue—50c stripes.

**Only Good Gloves at Blackstone's**

Do you realize that the style and fit of your gloves may make or mar your entire costume?

Kayser's Chamoisettes—2 clasp, 50c to $1.00. Kayser's 16 button Chamoisettes, 50c to $1.00.

French Glace—2 clasp, pique seam, heavy crochet backs in black on white or white on black. A perfect glove in every detail—$1.75.

French Kid—two clasp, light weight, over seam, Paris point backs. All colors, black and white—$1.75.

Our "Blackstone" Glove is a glove of quality. A fine French glace kid, Pique sewn, Paris point backs; suitable for street wear or dress occasions—$2.00.

**315-320-322 South Broadway**

## WAR ANIMUS RUINS HOME.

**Husband English, Wife German; Divorce Won in Court of Many Races.**

George F. Kelsea, who is English, and Freeda Kelsea, German, were at peace until the war broke out, when marriage became what Sherman said war is. The conflict made partisans of husband and wife, and led them to the divorce court yesterday.

Mr. Kelsea referred to Mrs. Kelsea as a Dutch woman, the evidence showed. When the Lusitania was blown up by a German submarine, it was further brought out, Mr. Kelsea supposed Mrs. Kelsea's cousins, serving in the German army, took part in the attack. He told her if he was a German, he would blow off his head. Mr. Kelsea said that when he was reading about the Lusitania disaster Mrs. Kelsea hoped every American who crossed the Atlantic would be blown up. He told her it was not right to include women and children, and says she retorted with the wish that the Germans would come to America and kill all the children so they could not grow up and become soldiers or mothers of soldiers.

Mr. Kelsea closed the argument by saying he had no use for any person who talked in that manner.

Mrs. Kelsea left home the day following. The weight of the evidence was on the side of the wife, in the divorce action, and Judge Finlayson granted her a decree.

The international character of the suit setting was added to by the fact that Judge Finlayson is Scotch; Court Reporter Peterson, Scotch-Irish; Clerk Moore, Austrian; Bailiff Reynolds, Irish; Attorney Cooper, English; Attorney La Plante, French.

Chairman.

## BUTLER HEAD OF NEW HOSPITAL.

**MANAGING BOARD OF NORWALK INSTITUTION MEETS.**

**Recently-completed State Building to be Turned Over to Southern California Officials Next Week and its Staff Named at Once—To Open About First of Year.**

A meeting of the first board of managers of the Norwalk State Hospital was held yesterday in the offices of Dr. H. G. Brainerd in the Brockman Building. Members of the board were unanimous in offering Dr. Brainerd the chairmanship but because of his various activities he declined and Sidney A. Butler was elected. Mrs. F. C. Porter was elected secretary.

The board met to take over control of the hospital, relieving the State Architect and the State Superintendent of Hospitals from their duties in connection with the construction and operation of the institution. Applications were received from various sources for the positions of medical superintendent and treasurer of the new hospital. The applications were taken under advisement but no definite action taken. The position of medical superintendent carries with it many responsibilities, including the employing of the medical staff and all employees of the institution. Members of the board said yesterday that the position would be awarded only after extensive investigations and careful consideration.

About $350,000 was appropriated by the 1913 Legislature for the hospital and 200-acre site. Several minor buildings have been already completed and it is expected that by January 1 the large concrete building will be finished and accommodations ready for 200 or more patients.

Last Outing.

## MEETS DEATH IN THE TRAIL.

### *Misstep Fatal to Ganahl at Wheeler Springs.*

### *Body of Wealthy Angeleno Found on Mountain.*

### *Made Money in Lumber and Real Estate.*

A misstep in a mountain path near Wheeler Hot Springs, Ventura county, brought death yesterday to F. J. Ganahl, wealthy real estate operator and lumberman, 80 years old, of No. 316 North Avenue Fifty-seven. The body was found at 4 o'clock in the afternoon.

Mr. Ganahl left the hotel at the springs yesterday morning with two friends for a walk. When they returned to the hotel at 11 a.m. he continued his journey down the path, known as the Old Nordhoff Pack trail. The body was found about seventy-five feet from where he was last seen alive.

The position of the body on the mountainside showed that Mr. Ganahl fell only a few feet. Dr. F. E. Corwin, resident physician at the springs, who conducted an examination, said that death had been caused by Mr. Ganahl falling and striking his head against a stone. The skull was not fractured and the physician thought his advanced age was a factor in the fatal accident.

Mr. Ganahl had spent a vacation at Wheeler Springs for several seasons. He went to the resort last Monday. He was fond of climbing and it was not unusual for him to take long trips.

J. C. Perry, manager of the hot springs, notified the family in this city of the accident by telephone. Gaston Ganahl, son of the pioneer, went to the springs for the body late yesterday afternoon. The widow and these other children are living: Lucien, Alphonse and Ernest Ganahl, Miss Agnes Ganahl and Mrs. J. G. Donovan and Mrs. Joseph Sharp.

Mr. Ganahl had a number of other relatives in Los Angeles. His brothers are Christian Ganahl, president of the C. Ganahl Lumber Company, and Fidel G. Ganahl, retired real estate dealer of No. 1402 South Los Angeles street. The other officers of the lumber company are near relatives of the victim: J. G. Ganahl, vice-president; C. C. Ganahl, secretary, and E. F. Ganahl, treasurer. Frank C. Ganahl, proprietor of the Portola Cafe, is a nephew of the pioneer.

Twenty-five years ago Mr. Ganahl came to Los Angeles from St. Louis, where he had been engaged in the lumber business. After he had made a fortune in that business in Los Angeles he engaged in handling real estate and again was highly successful.

## NEW DIG AT GRAPE MEN.

**Regulation Just Announced to Reach After Last Cent of Vine Industry.**

Manufacturers of grapes and fruit brandies in the Sixth Internal Revenue District must pay an increase of $10,000 in taxes under a new regulation announced by Acting Commissioner David A. Gates. The order also places a considerable additional burden on eastern makers of whisky.

A communication received yesterday by Collector Carter says the regulation is the result of investigation showing manufacturers, through adjustment of proof of spirits in the receiving cisterns, have escaped tax on one-tenth to one-twentieth of a proof gallon per package.

The Sixth District, according to available reports, produces about 1,000,000 gallons or 20,000 barrels of brandy annually. The tax now added amounts to 50 cents a barrel.

The official report says that, in addition to under-proofing, there have been discrepancies in weighing. The gaugers are charged with gross carelessness. Hereafter fractional degrees of proof of four-tenths or more shall be counted as one degree, and smaller amounts excluded. In case under-payment is discovered, if the discrepancy amounts to four-tenths of a gallon or more, the unpaid tax may be lie levied against the distiller and on verification of the regauge, the spirits may be forfeited.

There has been no complaint of the local gaugers and the new burden placed on California distillers will further complicate a situation already in bad shape.

October 23-30.

## FORMER PRIZE WINNERS ENTER BROADWAY SHOW.

IN THE half acre of flowers and plants to be shown at the Broadway Automobile and Flower Show the 25d to the 30th of next month will be competitive exhibits of roses, chrysanthemums, dahlias, carnations, orchids, begonias, decorative plants and ferns from a large number of amateur growers in Los Angeles, Pasadena and other cities. Many entries are being received.

More than forty handsome cups will be offered as prizes, ample incentive being given gardeners to bring in their choicest plants and blossoms. The full list of prizes and the schedule of classes, together with the rules governing the show will be printed in next Sunday's Times.

The City Park department will have one of the most attractive exhibits ever made in California. Superintendent of Parks Sherer will draw on the magnificent resources of the parks and the conservatory at Eastlake Park to show in condensed form what his department is accomplishing in adding to the beauties of the city.

Pasadena gardeners will show in competitive classes a large number of chrysanthemums, that city being famous for the size and beauty of its chrysanthemum blooms. Several hundred amateur rose growers will compete in four classes for the cups offered. A notable feature of the rose exhibits will come from the garden of Arthur Letts in Hollywood. Miss Helen Rosekranse, whose rose garden won a $50 cash prize in the rose garden contest conducted by The Times last spring, will show both roses and chrysanthemums.

Mrs. C. A. Richey, also a prize winner in The Times contest, will exhibit roses in three classes. Frank Lewin of Hawthorne, winner of the sweepstakes prize at Hamburger's rose show, will exhibit roses in all classes. Mr. Lewin's display at The Times show last May was a center of attraction because of its size and the beauty and perfection of the blossoms. Mr. Lewin was ineligible for a prize at that contest because he was one of the committee of judges.

Among the Pasadena exhibits at the big Broadway show will be one from the beautiful garden of H. Jevne. Mr. Jevne's chief gardener is William Hutchinson, many times winner of cups and other prizes for chrysanthemums and formerly president of the Pasadena Horticultural Society. He is planning to show chrysanthemums and potted plants.

The Naked Truth.

## POLITICAL PLOT PLAIN IN NEYLAN'S CHARGES.

### *Attorney Bowen Demands Fair Trial of Accusations Brought by Johnson's Man Friday in Connection with Exposition Park—Former Fredericks Campaign Manager Declares Revenge Inspired Attack Against Him.*

FOR a great many years William M. Bowen was attorney for the Sixth District Agricultural Association. He is known as the "father of Exposition Park," and it has been due to his tireless efforts that the park has grown into such a magnificent institution as it stands today. He is an honest, public-spirited, high-minded citizen, than whom none has worked more unselfishly and effectively for his city and State. He has been foremost in all good works.

Last summer Mr. Bowen became Republican county chairman in Los Angeles and was also campaign manager for Capt. John D. Fredericks.

Capt. Fredericks ran for Governor against Johnson. And from the date of his connection with the Fredericks campaign Mr. Bowen became a marked man.

Up in Sacramento there is John Francis Neylan, made chairman of the State Board of Control by Gov. Johnson—and a man who does the bidding of the executive in one of the most powerful branches of the State government.

From the time that William M. Bowen took an active and leading part in the political campaign against Gov. Johnson, and necessarily against John Neylan and all the wire-pulling politicians enthroned in seats of power, it was ordained that Mr. Bowen be selected as the shining example of the retribution that may be visited upon anyone so accursedly audacious as to dare oppose the Governor.

This is all by way of showing the connection between the political pirate and the intended prey. Out of Sacramento there crept with stealth and secret yearning, John Francis Neylan. He came to Los Angeles and the result of his visit was the reading of a report before the Sixth District Agricultural Association which resulted in the release of Mr. Bowen as attorney.

Neylan's report, bristling with charges of fraud and corruption, is characterized by Mr. Bowen, in an answer filed with the association yesterday, as the climax of an infamous political plot to defame him, to ruin him in the eyes of the community he has so long served, and to wreak revenge upon him for the temerity he assumed last summer in taking charge of the Fredericks campaign.

Neylan, a political trickster, had no compunction about omitting statements of facts that would have weakened his case against Mr. Bowen, as he had no hesitancy in including garbled deductions from the records of the association.

"It is a tissue of falsehoods; an attempt to prove conclusions by lifting statements from their context and making them do dirty duty for the sake of politics," is the way Mr. Bowen characterized the charges.

Mr. Bowen asks the association for an investigation, "full, searching and fair."

### REFUTES EVERY CHARGE.

"I have fully, conclusively refuted every charge made by him," he continued. "I have shown that Neylan, for reasons that are apparent to all who know the dirty brand of politics played by the present State administration, has boldly falsified records for the purpose of proving his case."

Starting with the statement that Neylan has made a deliberate attempt to assassinate his good character and name, Mr. Bowen not only accuses the Johnson henchman of falsifying and garbling statements from the books of the agricultural association, but asks why he alone is selected for attack.

"That his sole purpose," Mr. Bowen says in his answer, "was to assassinate me for political purposes is shown by these facts; he selects for his attack me alone from the many other good citizens equally engaged in the work of recovering the park property from private interests, charging me with acts done by the board and officials of your association.

"He attacks my compensation," Mr. Bowen continues, "for legal serv-

(Continued on Third Page.)

Fearless.

## TERRIFIC ARRAIGNMENT OF CRIMINAL POLITICS.

### *Jackson A. Graves, Financier and Economic Authority, Thrills Jovian League with Verbal Thunderbolts Launched at Hiram Johnson, Sam Gompers, Roosevelt, Bryan and Other Exploiters of the People.*

FOLLOWING are a few of the scores of fearless declarations of fact, which featured the address of Mr. Graves to the Jovians:

"Be on your guard against any pleas for the abolishment of parties in California. Such a step would leave the Johnson machine, with its thousands of pap-suckers, absolutely in control of the State for all time to come. They could loot it at will, and the taxpayers would carry the burden. So not only vote but work against this iniquitous measure."

"Gompers is the arch-devil of criminal labor-unionism in America, and yet the Governor of this State said in his Labor Day speech in this city that if it came to a question of Taft or Gompers for President of the United States, he preferred Gompers. He indorsed the promoter, the defender and the apologist of the dynamiters in preference to the man who assisted in sending them to the penitentiary. If the star of Hiram Johnson has not already begun to set, that sentiment, publicly expressed, ought to put a quietus on his further usefulness to this commonwealth."

"They (the Progressives) have engrafted on the government of this State the initiative, the referendum, the recall and the direct primary. Under them has been built up in this State the most corrupt, the most malignant, the most extravagant and the most insolent political machine that any State in the Union was ever encumbered with."

"If I read the signs aright, the next national election will do away with the mollycoddle, the incompetents, the peace-at-any-price advocates, the war tax when we are not at war, the revenue tax which is both unjust and unequal in its operations, with a tariff under which our industries languish, with a labor-union domination of national legislation and of some departments of our government."

Bracketing Hiram Johnson with Sam Gompers, "arch-devil of criminal labor-unionism in America," and accusing the Democratic party of pandering to the anarchist, the dynamiter, and the criminal element, Vice-President Jackson A. Graves of the Farmers' and Merchants' National Bank electrified members of the Jovian League yesterday with his pertinent puncturing of the shallow pretenses of parties and men.

Applause, liberal and appreciative, punctuated the address, while cheers in a crescendo made a period to the speaker's closing admonition that "non-partisanism" in politics will mean the looting of the State by Johnson and his following of trained "pap-suckers."

Nearly 200 members crowded the dining-room of Christopher's for the meeting, which was the first of the league's winter season and also furnished a spur to programme-makers of the future. President J. Harry Pieper announced that there was $43 in the treasury and asked contributions to make it $100 so that a bond of the Children's Home Finding Society might be purchased at the Christmas season. They were forthcoming.

"We'll call him the Jovian boy," said President Pieper.

"Here's my check for $100 for a Jovian girl," interjected Mr. Graves, whereat the distinguished guest was cheered to the echo.

Officers for the league's new year, it was announced, will be elected at the meeting next Wednesday. It was also announced that President Shoup of the Pacific Electric will speak before the league, October 21.

"A financier, a writer, a sportsman, and an orator par excellence," said the chairman of the meeting, H. Jack Moulton, in introducing Mr. Graves.

(Continued on Second Page.)

*Recitals 2 to 4 p.m. Daily You Are Welcome*

*Music Thru a Real Diamond*

**No Needles to Change**

The diamond stylus is the secret through which Mr. Edison gave to the world the *perfected* phonograph—the New Edison Diamond Disc Phonograph. This finely mounted, high polished diamond brings out those delicate overtones and fine shades of sound that give character and richness. The *original* is there—with all its distinctive beauty of tone!

*The New Edison Diamond Disc*

The triumph of Mr. Edison's great inventive genius. Here, at last, is a phonograph that reproduces the voice and instrumental music with absolute fidelity to the original—human, life-like, natural. What all music lovers have been waiting for.

Come in and hear your favorite record on the New Edison. It will be a revelation to you. No obligation.

***Prices $60 to $450***
***Easy Terms***

*Call or write for beautiful descriptive catalog of the Diamond Disc and Diamond Amberola. Send us your mail orders.*

**SOUTHERN CALIFORNIA MUSIC CO.**
Frank J. Hart, President.
332-34 SO. BROADWAY, LOS ANGELES.
*Branches: Pasadena, Riverside, San Diego.*

Arizona.

# LIQUOR ISSUE STIRS ARIZONA.

*Saloon-keepers Arrested for Selling "Near Beer."*

*Woman May Lose Arm as Result of Automobile Wreck.*

*Museum of Archaeology Gets Valuable Additions.*

[SPECIAL CORRESPONDENCE.]

PHOENIX, Sept. 27.—Joseph Thalheimer and J. J. Elliott, both former saloonkeepers, were arrested charged with violating the constitutional prohibition amendment by selling an alleged "near beer" made at Douglas. With them were arrested four bartenders. The men opened their saloons without any attempt at concealment and sold the compound openly and to all who asked for it. Phoenix streets took on the appearance of old times, when drunken Mexicans were to be seen in every block. The Sheriff postponed making arrests until he had had several samples of the beer analyzed. On finding that it contained from 2¼ to 3½ per cent. of alcohol he arrested all parties concerned. They were allowed to go on $600 cash bail each, which was put up by the principals.

INSURANCE CHARGE.

W. N. Bridges, former superintendent of insurance of the State Corporation Commission, and J. C. Foster, were arrested here charged with discounting premium notes before the delivery of the policies. They were arrested on warrants issued from Benson, in Pima county, and were released on bail. Their attorneys promise revelations that, they say, will lead to a great scandal in the Corporation Commission.

ECHO OF DRY CAMPAIGN.

Growing out of the prohibition campaign, a case was set for trial in the Superior Court today that is attracting more than State-wide attention. It is a libel suit brought by G. F. Rinehart, former secretary of the State Temperance Federation, against I. Wolpe, a former liquor dealer, and now a leading druggist of the city. In the complaint Rinehart alleges that Wolpe, during the campaign, circulated statements to the effect that Rinehart had a criminal record.

MAY LOSE HER ARM.

Losing control of her automobile while coming from Tempe to Phoenix last night, Mrs. Mabel Freeman had her arm almost severed by a strand of the barbed wire fence into which the machine swerved when it left the road. The arm was cut to the bone completely around its circumference and there is great danger that she may be compelled to suffer its amputation. Two other members of the party were slightly injured. A strange feature of the accident was that Mrs. Freeman, with blood streaming from her wound, insisted on running 200 yards after the machine and shutting off the batteries.

YUMA IRRIGATION PLAN.

[SPECIAL CORRESPONDENCE.]

YUMA (Ariz.) Sept. 27.—Petitions are being numerously signed asking for the appointment of a cost review board to examine into and report upon the cost of the Yuma irrigation project. Like the ranchers in the Salt River Valley, local farmers feel that the cost of the project for which they will be called upon to pay is entirely too high. They claim that the same extravagant expenditures that marked the construction of the Salt River system are in evidence here.

LIQUOR IS SEIZED.

[SPECIAL CORRESPONDENCE.]

VAIL (Ariz.) Sept. 27.—Fifty gallons of liquor not properly labeled were seized by the Sheriff of Pima county, while the cans were in the freight house of the Southern Pacific Railway here. The liquor was in oil cans and was consigned from the El Paso Vulcanizing and Auto Supply Company to C. Ward at Vail. C. C. Roller attempted to get possession of the liquor and was arrested. He claims to be a detective, and that he was trailing the shipment to discover the parties who received it. He was bound over to the Federal Court at El Paso.

ARCHAEOLOGY EXHIBIT.

[SPECIAL CORRESPONDENCE.]

TUCSON, Sept. 27.—The University of Arizona is receiving almost daily additions to its museum of archaeology collected by Prof. Byron Cummings, head of that department of the State institution. During the summer he discovered three large prehistoric dwellings and several smaller ones in the canyons of the Navajo mountains. The largest pueblo excavated contained eighty-four rooms, and in one of these were found many specimens of ancient handicraft of a variety new to archaeologists. Prominent among them is an embroidered cloth the use of which cannot be conjectured, and which is said to be unique and not duplicated in similar collections.

MILLING ASBESTOS.

[SPECIAL CORRESPONDENCE.]

GLOBE, Sept. 27.—Machinery for the milling of asbestos will be in operation at the Fisk and Smell property on Ask Creek, forty miles from Globe, within six weeks. The mill was constructed here by Edward Torrey, who came from the Canadian asbestos fields for the purpose. Forty men are now employed on the property, and already eight carloads of the long fiber that does not require milling have been shipped. One shipment of four tons has been made to Japan.

EPIDEMIC OF TRACHOMA.

[SPECIAL CORRESPONDENCE.]

JEROME, Sept. 27.—An epidemic of trachoma has broken out in the public schools here, which, it is feared, will cause them to close until the disease can be stamped out.

## TRICK DOG WITHIN LAW?

**Master First Arrested under Advertising Ordinance; Declares He Sees Loophole in Wording of Statute.**

Dick Goodwin, No. 306 Crocker street, owner of a trained dog, was arrested yesterday on the charge of using an animal for advertising purposes. He is the first person arrested under the ordinance.

His dog, "Spike," or "His Master's Choice," is used as bearer of advertising literature for a dog food. All day the animal parades the street, performing tricks at intervals.

The ordinance prohibits leading, riding or driving an animal for advertising purposes. The dog runs along the street without guidance of any kind and Mr. Goodwin alleges he is without the pale of the law.

# *Johnson Arraigned.*

(Continued from First Page.)

"also a pioneer of the West, and a man whose opinion is sought in crises and in times of affluence."

Following a witty reference to other days in Kentucky, and an appreciated rendition of a preacher's injunction to his son, "Go feed that sow six ears of corn," which, in the excitement of a camp meeting, was metamorphosed into a hymn, Mr. Graves plunged into his subject, "Sons of Jove."

His address follows in full:

MR. GRAVES'S ADDRESS.

Mr. Toastmaster and Jovians:

From the name of your association, I take it that you have sprung from the great god Jupiter, otherwise known as Jove, also known as Jupiter Pluvius, God of Rain, and Jupiter Tonans, God of Thunder.

Jupiter was the principal god of the Romans, occupying the same position as to them that Zeus did to the Greeks. He was widely known as father of both gods and men, and possessed full power over the lives and destinies of things both animate and inanimate. He occupied the same position in his time that the Kaiser, the rambunctious Roosevelt [laughter] and the holier-than-thou Hiram Johnson would like to occupy in these times. [Laughter and cheers.] He drew lots with his brothers Neptune and Pluto, in dividing the world between them, and to him fell the "extensive heaven in earth and clouds." The winds, storms, rains, thunder and lightning were exclusively his elements.

He was some live wire, all right, [laughter] and when he wanted anything done he did not bluster around, like Teddy does, he simply turned on his switch and the devil was to pay in no time. At his command storms arose which poured oceans over the land, levelled forests, destroyed mountains, wrecked vessels, devastated cities, and filled his enemies with immediate despair. He was quite "dippy" on his wife, June [laughter] who was also his sister, and he hurled or stayed his thunderbolts, in many instances, at her request, or shall we say, her command? At times she usurped his powers, as when she persuaded Aeolus, keeper of the winds, to let loose his howling hurricanes upon the ship of Aeneas. Describing this storm, Virgil uses the celebrated line, "Nox atra incubat mare," which, freely translated, means, "Black night brood over the sea," and has long been looked upon as a gem in descriptive literature.

Improving on Jupiter, you have advanced the electric science from the crude beginning of Benjamin Franklin to its present state, and yet all you know on the subject is just a beginning. Edison says that by careful research for fully 5000 years more, science may then make a beginning at solving the mysteries of electricity. At present you know that by certain processes you can produce certain results, but no man yet understands electrical energy.

WAR OF THE FUTURE.

There are those who predict that the time will come when the electricians will, with a wireless flash, be able to instantly destroy whole armies miles away, blow up battleships, destroy submarines under water, explode munitions of war, and wreck the most powerful fortifications at will.

When nations are equipped with instruments of death of this character, the present war which convulses Europe and threatens to shake the civilization of the earth to its foundations, will be but child's play, compared with wars to come.

As I am a little lame, I will move off the stage before this perfection in electricity is realized. [Laughter.] I think the going for me will be better within the immediate future than it will be later on. [Laughter.] The few earthquakes I have been through are sufficient for me, and I have no desire to be the objective of all-consuming electric shocks delivered by an unseen foe from an incomprehensible distance.

Yet when I contemplate the actions of those who who have ranted up and down the confines of the United States stirring up trouble, preaching anarchy and disloyalty to our flag, dishonor to our nation, or who have besmirched the character of the great mass of business leaders of this country—those men who have built up its industries, made it great and strong, and rendered it possible for our working classes to live on a higher standard than the working classes of any other nation on earth—I would like myself, for an instant, to be clothed with all the powers of the great god Jupiter. Flashes of lightning from a clear sky would burst forth, and all along the line political disturbers, usurpers of power, and fomenters of class hatred, would perish and disappear from off the face of the earth.

When I contemplate the resources of this country, her gigantic proportions, her unrivaled advantages of climate and soil, of scenery, of inland waterways, ore-stored mountains, navigable lakes, universally distributed mineral and agricultural wealth and possibilities, I have no patience with the human being, be he native or foreign born, who does not appreciate our blessings, and is not loyal to this government. [Applause.] You sons of Jove I hope are all loyal Americans. You are bright, intelligent, snappy-looking, good-featured men, and I do not believe the poison of union-laborism, or progressiveness in politics, as that word is used in California, has lodgment in your souls.

PLAYS DEMOCRATS.

**I note with great satisfaction that the slogan of the Republican party for the next Presidential campaign is to be "America first, America for Americans." And right here let me say, the Democratic party has always pandered to the lowest element of our foreign population. It has taken to its breast the anarchist, the dynamiter and the criminal element of the labor unions. Wilson was the first President of this nation to appoint a fomenter of strikes to a place in his Cabinet. The speech of Secretary of Labor Wilson, delivered at Seattle, should have caused that official's removal from the Cabinet. At present Gompers controls legislative action. Think of it! The unspeakable Gompers, who should be chained to Emma Goldman, and dropped into the deepest part of the Pacific Ocean. [Laughter and applause.]**

With the proposed slogan of the Republican party I am heartily in accord. By Americans are meant not only native-born Americans, but those of foreign birth, no matter where they came from, who have not only sworn but actually given their sole allegiance to America. I have no use for the man of foreign birth who has taken advantage of our naturalization laws, sworn fealty to the country, cast his lot with America, won success from the opportunities afforded him, who in times of stress is loyal to his fatherland, rather than to the land of his adoption. If war comes to this country then I hope to see martial law declared, and those of foreign birth who are disloyal citizens, enemies to America, immediately shipped back to the countries from which they came. To be a loyal American citizen a man must stand by the doctrine, "America first." When we say, "America for Americans," we mean that our legislation, our efforts, our economic system, will be exercised for America and against all the nations of the earth. This is the doctrine of all the other nations of the world, of Germany above all others, all of them without a single exception. The proposed slogan of the Republican party means loyalty to the American nation. It means devotion to her interests. It means taking such steps as will bring her people the greatest happiness and the greatest prosperity. It means a union of the principles, the thoughts and the souls of our people for the good of the nation. It means the cultivation of a spirit of sacrifice for the common good, moved by which our people would, in the event of a crisis, give up their lives and the last atom of their accumulations, in defense of the Stars and Stripes, against any nation, no matter which, with whom it was at war. It means a state of preparedness, ready for any emergency, and the silencing forever of the "peace-at-any-price" advocates [applause] who are willing to endure any humiliation rather than see our nation at war. It does not mean that we are to seek a conflict (God forbid that we should ever be at war with any nation!) but it means that neither the nation nor any man in it will shrink from their duties if war should come. [Applause.]

"GRAPE JUICE APOSTLE."

The millennium is not yet at hand, nor will it be for thousands of years after the apostle, first of a depreciated currency and now of grape juice, shall have ceased to labor [laughter.] War is an element of human existence. Since the human race was created war has devastated its ranks, and as long as the human race exists, as long as nations strive in commercial rivalry, wars will be fought.

The doctrine of "America first, America for Americans," will arouse an enthusiasm which will benefit our nation when she is put to trial. There are worse things than war. National dishonor is worse than war. Is there a man in this room who does not believe that war would have been preferable to the humiliating contempt with which this government has been treated by the bandits of Mexico?

There was a time in the history of America when the Constitution followed the flag, and the American flag and the life of an American citizen were respected abroad. That time, temporarily, has passed. Roosevelt attempted to destroy the Constitution. Wilson has not preserved the respect of other nations for our flag. Peace at any price, watchful waiting by the schoolmaster, who evidently has forgotten how to use the birch, has led to insult to our flag, the slaughter of our citizens, the rape of American women, and the destruction of American interests in Mexico. With an insanity absolutely inexplainable, we have supplied these people with arms and munitions to carry on their internal warfare and slaughter American citizens.

BETTER TIME COMING.

But, my friends, a better time is coming. If I read the signs aright, the next national election will do away with the mollycoddle, do away with the incompetents, do away with the peace-at-any-price advocates; with the war tax when we are not at war, with the revenue tax, which is both unjust and unequal in its operations; with a tariff under which our industries languish, with a labor-union domination of national legislation, and of some departments of our government. [Applause and cheers.]

If I read the signs aright, the end of the muckraker is at hand. Roosevelt, Pinchot, Perkins, their co-hypocrites, and confreres, both national and local, including the present head of the State administration of California, will sooner or later take a back seat. They have all been tried and found wanting. Hypocrisy will give way. The holier-than-thou in politics [laughter] will stand aside, and in his place will stand the American business man, conscious of his rectitude, proud of his standing, jealous of his duties. The men who do things, who make the wheels go round, who furnish employment to the wage-earners, will come to the front, while the theorists, the reformers (who ought themselves to be reformed,) the nonproducers, the "work-not-neither-do-they-spin" class, will yield the scepter they have been wielding and this country will again embark upon an upward course, which will bring to all her people peace, plenty and contentment.

JOHNSON AND GOMPERS.

"America for Americans," when properly understood and adopted, means the end of the rule of foreign labor leaders. Gompers is a foreigner, so are the McNamaras, and nine-tenths of the men convicted at Indianapolis; so is Emma Goldman. Most of these criminal agitators are anarchists. Gompers is the arch-devil of criminal labor-unionism in America, and yet the Governor of this State, according to the newspaper reports of his speech on Labor Day in this city, said that if it came to a question of Taft or Gompers for President of the United States, he preferred Gompers. Think of it, gentlemen! He indorsed the promoter, the defender and the apologist of the dynamiters, in preference to the man who assisted in sending them to the penitentiary. If the star of Hiram Johnson has not already begun to set, that sentiment, publicly expressed, ought to put a quietus upon his further usefulness to this commonwealth. This is no place for politics, but there are some things that a full-blooded American citizen cannot stand, even from a Progressive politician drunk with power. Outside of the labor union circles, whose votes this monster was attempting to consolidate, there is but one man in America who would agree with his sentiments, namely: the discredited lion-hunter, Theodore Roosevelt, whose treachery to Taft would lead him to prefer the unspeakable Gompers. [Applause.]

I imagine that many of you are employees, men working on a salary, and that nearly all of you are connected with corporations.

I trust that you do not approve of the doctrine apparently controlling the government officials of this nation, that all business men are dishonest, that their main object in life is to rob someone—that they all need watching. If you do not subscribe to this doctrine, whether you are employees or in business on your own account, it is your duty as good citizens to combat any such doctrine. It is your duty to take a stand for the business men of this country, and especially as against the tax-eating office-holders who are maligning them. This nation owes its prosperity, its wealth, its position among the powers of the world, to its business men who started with their two good hands, energy and pluck as their capital, to develop America. We are beset with theorists who are not satisfied with our government. They want to experiment and are experimenting. They are running after California's progressive political gods. They have engrafted onto the government system of this State the initiative, the referendum, the recall and the direct primary. All of these propositions are mistakes, dead failures, and sooner or later the people will tire of them. Under them there has been built up in this State the most corrupt, the most malignant, the most extravagant, and the most insolent political machine that any State in the Union was ever incumbered with. [Applause.]

THEFT OF SENATORSHIP.

Under the first primary for United States Senator held in this State the hybrid Republican party, its name stolen and its principles prostituted by Johnson and his co-workers, purloined the election from Spalding and gave it to Senator Works. The victory thus obtained turned to dead-sea fruit upon their lips. Works would not stay put, and there is no man in America who is more despised by the men who elected him than he is. The result is, he is without influence in the Republican party, despised by the Progressives, and as far as he is concerned, California has drawn a blank in Senatorial representation. I do not say this out of any disrespect to Senator Works, whom I esteem as a friend and as a man. It is a political situation that he was forced into, and which has resulted in his being a Senatorial maverick. To be of any value to his State, a United States Senator must be a member of a party. The stronger the party, the more effective the Senator. He cannot, however, play a lone hand. Every legislator who should, under the primary law, have voted for Spalding, and who voted for Works, was rewarded with a slice from the pie-counter.

**Be on your guard against any pleas for the abolishment of parties in California.**

**Such a step would leave the Johnson machine—the Johnson party, you could call it, with its thousands of pap-suckers—absolutely in control of the State for all time to come. They could loot it at will, and the taxpayers would carry the burden. So not only vote, but work against this iniquitous measure. [Prolonged cheers.]**

CHARGE REDUCED.

S. L. Vilasco, charged with grand larceny, was adjudged guilty of petty larceny yesterday afternoon by the jury sitting in Judge Craig's court. The specific charge against Vilasco is he had stolen 1200 cement sacks from a warehouse near Alhambra.


6% AND SAFETY

Established 1889. Assets Over $3,700,000

**Stability in Value Is Important**

It is a big element of strength in the 6 per cent Investment Certificates of this institution.

Statistics show that ten representative, high-grade railroad bonds, legal investment for New York Savings Banks, made an average drop of 16.62 points in the past 10 years.

In comparison, we offer our Investment Certificates. They have always been issued at par, withdrawals allowed at par, and have been matured at par. Financial panics have come and gone during the 26 years of our business life, but we have never yet failed to meet every demand when due.

Before investing, consider the highly important factor of Stability. Call or write for full information concerning our Certificates. We issue them in any multiple of $100 at 6 per cent interest, payable semi-annually.

*MONEY TO LOAN*
*on residence property in sums not exceeding $5000, repayable in monthly installments.*

OFFICERS AND DIRECTORS
W. G. COCHRAN, President. A. E. POMEROY, Vice-President.
W. D. WOOLWINE, Treasurer. J. M. ELLIOTT, Vice-President.
D. M. CUTHBERT, Loan Inspector. C. J. WADE, Secretary.

**State Mutual**
Building & Loan Association
225 South Spring Street



An Ideal Complexion

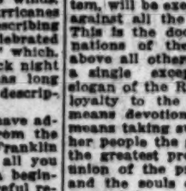

Gives that snowy white complexion which fashion requires the well groomed woman to possess.

At Druggists and Department Stores

We will send a complexion charm and book of Powder leaves for 15c, to cover cost of mailing and wrapping.

FERD. T. HOPKINS & SON
37 Great Jones St., New York City

Gouraud's Oriental Cream



**Beats Renting!!!—**

Think how soon that same money would pay for this dandy home! The money you PAY OUT each month for the privilege of living in a home somebody else owns, in a few years would give you the deed to a valuable piece of real estate.

Which is better off—the man with a DEED worth two or three thousand dollars, or the man with NOTHING to show for his money?

Did you ever figure it up?

$18 a month for 10 years would total $2160.

The man who rents has nothing—the man who buys a home on our plan OWNS HIS HOME.

Every month you delay is YOUR LOSS—you are simply helping some landord instead of your family. Last week we sold seven homes on this plan. Home buying has started with a rush.

**See This Pretty Home**

4 rooms, bath and screen porch—with all modern improvements, gas, electricity, water and street work—a cosy bungalow on a big lot with lawn, flowers and fruit trees—20 minutes from Broadway by 5c yellow car line—$1850—only $75 cash and $18.50 a month, interest included.

Ask about our 5-room special—$100 cash and $20 a month—in same restricted district.

Call or phone—we will gladly take you out to see them.

*Braly-Janss Company*
320 Pacific Electric Building
Sixth and Main
Home 10026 — Main 1371



**Nujol**
REG. U.S. PAT. OFF.

A PURE WHITE MINERAL OIL

**Your Doctor Prescribes It**

THE highest medical authorities everywhere now endorse pure mineral oil as a remedy for constipation.

Nujol conforms to the requirements of the mineral oil treatment as prescribed by its discoverer, Sir William Arbuthnot Lane. It gives permanent, not temporary, relief from constipation, with none of the harmful after-effects of laxative drugs.

Nujol is odorless and tasteless, absolutely neutral, and is not digested or absorbed into the system. It acts merely as a mechanical lubricant.

Nujol is not a drug. Its use will not give quick, temporary relief. But Nujol is a genuine remedy in that it relieves constipation in the most natural way by lubricating the lining of the intestines, softening the intestinal contents, and thus promoting healthy and normal bowel activity.

STANDARD OIL COMPANY
(New Jersey)
Bayonne New Jersey

Write for "The Rational Treatment of Constipation," an informative treatise on constipation. If you cannot get Nujol from your druggist, we will send you a pint bottle prepaid to any point in the United States on receipt of 75c—money order or stamps.



**Oriental Rugs**
MIHRAN & CO.
812 South Broadway



**RUPTURE**

Dr. Joseph Pandrey. European specialist, cures all curable rupture permanently, no matter how long standing nor the age, without operation or injection nor detention from business. For further investigation call at my office, 1421 Santee st., Los Angeles, Cal. Phone Broadway 4214. Hours 9 to 12, 2 to 5, except Sunday.



**Breakfast**

This Morning at
BOOS BROS. CAFETERIAS
328 SOUTH BROADWAY
448 SOUTH BROADWAY


THURSDAY MORNIN

Madness.

# DOUBTS OF GOD BREED TRAGEDY

*Weeping Survivor of Weir Death Pact Tells All.*

*Child and Mother Dead, Sh Reveals Soul Despair.*

*Scientists Seek to Fathom Gloom of Her Mind.*

Years, that were everything of wo and nothing of passion, coursed hot after hour down the face of Mrs. Ma tha Moseley yesterday, while she s in the psychopathic ward of th County Hospital under observation to her sanity. She didn't wish to liv she couldn't understand why anyon else should wish to live, for life t her is both silly and cruel. So a she could do was weep, while th alienists watched this survivor of th weirdest death-room tragedy has e lected in years.

She will live, while her mother Mrs. Martha Barlow, is dead, and he daughter, Grace B., 8 years old, s also dead, and the police would charg her with some responsibility for thei deaths. But she has greater sorrow than criminal prosecution to ponder. For her heart is a vault of horror.

When she married she was happy a girl who settled her trouble wit prayer. But three months after sh married B. N. Moseley, her husban began to stir tumult in her life by ask ing why she thought there was a God Confused, startled and with only ver ordinary mentality, she was disturbe for an answer. Then she began t puzzle, and puzzling, asked her hus band what he thought.

And he said he didn't believe in an religion, she told the police yesterday That God was a lie and religion a myth, and that anyone who knelt i prayer was a clown and a fool.

SOLACE GONE.

And from that day, to save he soul's happiness, she could never ge down on her knees again and cleanse her worries and doubts with prayer. That was the beginning of her unhappiness.

Year after year it grew. Her daughter was born, and started to school. "Skinny" the other children called her—a strange, unhappy child given to somber thoughts and long periods of depression. Her mother understood.

And recently she thought affairs must reach a climax. Her husband was cross, she was unhappy and even the little child was not cheery.

Moreover, into the brooding household came the mad spirit of her mother, with cunning of the tongue that could convince Mrs. Moseley of many things. The mother, too, used to believe in God. But no more. She would pat her daughter's back and say, "We don't believe in God any more, do we, child? But we'll cheat him, we'll cheat him!"

And she would chuckle at the shrewdness of her plan. She never told the plan, however, for weighing down in Mrs. Moseley's soul was the vast conviction, stifled but there, that God was alive and was watching over her. She said she couldn't argue that it was there, but she could feel it.

HOME STRIFE.

Last Saturday came great strife in the home. Mr. Moseley was unfriendly, nagging and irritable, Mrs. Moseley said yesterday. Nothing she did was right. And the little girl was scolded. When censured Grace wept, and burying her face in her mother's lap she burst out, "I wish I was dead! I want to die!"

The grandmother heard the child's plaint and smiled.

"You see," she said to her daughter, "the child knows. It is you who are stupid. The child doesn't care to live. Death, that's happiness. That's the way we can be happy—all die together."

The mad old woman argued and argued, with the privilege of the mother and the cunning of the mad. Mrs. Moseley thought the situation over that night. Later she went to her mother's home nearby.

"If we should die," she argued, "what would become of Grace?"

"We would take Grace with us."

"No. Grace wouldn't take anything, and I wouldn't kill her."

"Childish hands must be guided. I'll show her. I'm the one to show her," Mrs. Moseley declares her mother said.

Mrs. Moseley pondered the situation. Once she thought she would put God to the test, she said, and kneel as she did when a girl, in prayer. But the grinning doubt returned.

Tuesday Mrs. Moseley yielded, she says. She declares the grandmother made the little girl drink a solution of cyanide of potassium and then Mrs. Barlow ended her own life with the same swift poison. A solution of morphine was taken by Mrs. Moseley.

When the husband returned home late in the evening only his wife had a chance for life. She partly recovered at the Receiving Hospital.

Her husband came to see her. He could make no explanations. The police wished to hold Mrs. Moseley responsible for the deaths, but autopsies showed both grandmother and granddaughter had died of cyanide of potassium poisoning, as Mrs. Moseley said.

But they took her to the County Hospital to see if she is sane enough to be prosecuted. And she sat there all day yesterday under the eyes of the scientists who are trying to probe the secrets of her mind; with her mother dead, and her daughter dead, and her doubt in God still rampant, and the great disappointment at not having died keener than all. So she dismay cried.

The little daughter's funeral will be conducted tomorrow at 2 p.m., at No. 4214 Moneta avenue.

MAY ISSUE BONDS.

Authority was granted the Southern Sierras Power Company in a decision of the State Railroad Commission yesterday to issue $343,000 of bonds, $798,000 of which amount is to be used to pay the company's indebtedness to affiliated corporations, balances on certain notes, and for additions to properties. The Southern Sierras Power Company operates in Southern California, including Riverside and San Bernardino counties, and through other corporations distributes power into the Imperial Valley.

*Multiply the force of your own personality and increase the efficiency of your business organization by reading and using Times' "liners."*

Madness.

# DOUBTS OF GOD BREED TRAGEDY.

*Weeping Survivor of Weird Death Pact Tells All.*

*Child and Mother Dead, She Reveals Soul Despair.*

*Scientists Seek to Fathom Gloom of Her Mind.*

Tears, that were everything of woe and nothing of passion, coursed hour after hour down the face of Mrs. Martha Moseley yesterday, while she sat in the psychopathic ward of the County Hospital under observation as to her sanity. She didn't wish to live; she couldn't understand why anyone else should wish to live, for life to her is both silly and cruel. So all she could do was weep, while the doctors watched this survivor of the weirdest death-room tragedy has seen in years.

She will live, while her mother, Mrs. Martha Barlow, is dead, and her daughter, Grace B., 8 years old, is also dead, and the police would charge her with some responsibility for their deaths. But she has greater sorrows than criminal prosecution to ponder, for her heart is a vault of horror.

Then she married she was happy—a girl who settled her trouble with a sigh. But three months after she married B. N. Moseley, her husband began to stir tumult in her life by asking why she thought there was a God. Shocked, startled and with only very ordinary mentality, she was disturbed by an answer. Then she began to ponder, and puzzling, asked her husband what he thought.

And he said he didn't believe in any God, she told the police yesterday. That God was a lie and religion a myth, and that anyone who knelt in prayer was a clown and a fool.

SOLACE GONE.

And from that day, to save her husband's happiness, she could never get down on her knees again and cleanse her worries and doubts with prayer. That was the beginning of her unhappiness.

Year after year it grew. Her daughter was born, and started to school. Then the other children called her a strange, unhappy child given to somber thoughts and long periods of depression. Her mother understood.

And recently she thought affairs had reach a climax. Her husband was gone, she was unhappy and even the little child was not cheery.

Moreover, into the brooding household came the mad spirit of her mother, with cunning of the tongue that could convince Mrs. Moseley of many things. The mother, too, used to believe in God. But no more. She would pat her daughter's back and say, "We don't believe in God any more, do we, child? But we'll cheat him!"

And she would chuckle at the cleverness of her plan. She never told the plan, however, for weighing down Mrs. Moseley's soul was the conviction, stifled but there, that God was alive and was watching over her. She said she couldn't argue that God was there, but she could feel it.

HOME STRIFE.

Last Saturday came great strife in the home. Mr. Moseley was unfriendly, sullen and irritable, Mrs. Moseley was peevish yesterday. Nothing she did was right. And the little girl was scolded. The unsecured Grace wept, and burying her face in her mother's lap she cried out, "I wish I was dead! I want to die!"

The grandmother heard the child's plaint and smiled.

"You see," she said to her daughter, the child knows. It is you who are mad. The child doesn't care to live. Ah, that's happiness. That's the way we can be happy—all die together."

The mad old woman argued and reasoned with the privilege of the insane and the cunning of the mad. But Mrs. Moseley thought the situation over that night. Later she went to her mother's home nearby.

"If we should die," she argued, "what would become of Grace?"

"We would take Grace with us."

"No. Grace wouldn't take anything, and I wouldn't kill her."

"Childish hands must be guided. I'll show her. I'm the one to show her," Mrs. Moseley declares her mother said.

Mrs. Moseley pondered the situation. Once she thought she would put God to the test, she said, and kneel as she did when a girl, in prayer. But the gnawing doubt returned.

Finally Mrs. Moseley yielded, she says. She declares the grandmother made the little girl drink a solution of poison of potassium and then Mrs. Moseley ended her own life with the same swift poison. A solution of morphine was taken by Mrs. Moseley.

Then the husband returned home late in the evening only his wife had gone for life. She partly recovered at the Receiving Hospital.

Her husband came to see her. He could make no explanations. The police wished to hold Mrs. Moseley responsible for the deaths, but autopsies showed both grandmother and granddaughter had died of cyanide of potassium poisoning, as Mrs. Moseley says.

Finally they took her to the County Hospital to see if she is sane enough to be prosecuted. And she sat there all yesterday under the eyes of alienists who are trying to probe the secrets of her mind; with her mother dead, and her daughter dead, with her doubt in God still rampant, with a great disappointment at not having died keener than all. So she cried.

The little daughter's funeral will be held tomorrow at 2 p.m., at No. 401 Manhattan avenue.

MAY ISSUE BONDS.

Authority was granted the Southern Sierras Power Company in decision of the State Railroad Commission yesterday to issue bonds of bonds, $798,000 of which sum is to be used to pay the company's indebtedness to affiliated corporations, balances on certain notes, for additions to properties. The Southern Sierras Power Company operates in Southern California, including Riverside and San Bernardino counties, and through other corporations distributes power into the Imperial Valley.

*Multiply the force of your own personality and increase the efficiency of your business organization by reading and using Times' "liners."*

HERRICK DRAWING CARD.

**Great Interest in Coming Talk of Former Ambassador — A Limited Number of Seats Available.**

So great has been the demand for tickets to the Los Angeles Realty Board luncheon, to be given next Saturday at the Alexandria, in honor of Hon. Myron T. Herrick, former Governor of Ohio and former United States Ambassador to France, that a limited number of seats has been set aside for members of other organizations and the general public.

Mr. Herrick's subject will be "A Formula for Permanent Prosperity." He will also talk upon "A Nonpartisan Tariff Board." J. F. Sartori, president of the Security Trust and Savings Bank and an associate member of the board, will be chairman, and will introduce the guest of honor.

Arrangements for the luncheon are in the hands of the following committee, who will meet Mr. Herrick on his arrival in this city next Saturday morning: Robert B. Armstrong (chairman,) William Witmer, R. J. Schweppe, Charles G. Andrews, P. A. Stanton, Harold Janss, W. I. Hollingsworth, Roy C. Seeley, Edwin G. Hart, Horace G. Hamilton, R. M. Bishop, S. M. Cooper and W. M. Garland.

Tickets for the luncheon can be had at the Los Angeles Realty Board rooms.

Together.

# HALF-CENTURY OF PARALLEL PATHS.

OLD COUPLE CELEBRATE GOLDEN WEDDING HERE.

**Friend of Late President McKinley and Helpmeet of Fifty Years Come to California to Spend the Twilight of Their Days—Many Friends Make Occasion Gay.**

An afternoon and evening of jollity featured the golden wedding celebration of Mr. and Mrs. Franklin Spiegle, held Tuesday at their home, No. 206 East Santa Barbara avenue. About forty relatives and friends of the couple were present. Gifts and messages of congratulation were received from nearly 100 persons in different parts of the country who were unable to be present.

The home was gaily decorated in gold with evergreen trimmings. The color scheme was carried out in all the minor furnishings, even the electric lights gave forth a golden ray. Guests arrived early in the afternoon bringing many presents and an informal wedding supper was served from 4 to 7 o'clock. During the evening instrumental and vocal music added to the enjoyment of the occasion. The guests were also treated to an exhibition of old-time dancing by the bride and groom that left many of their younger friends far in the background. Many of those present had been neighbors of the two in Ohio and Kansas and other places where they formerly lived.

The bride and groom were born in February, 1842, Mr. Spiegle being the junior of his bride by one day. They grew up in the same neighborhood in Stark county, Ohio, and were married in Canton, O., September 28, 1865, shortly after the return of the groom from the Civil War. Seven children were born to the union, four of whom are still living.

Mr. and Mrs. Spiegle moved from Ohio to Kansas in 1886, spent ten years there and then moved to Cripple Creek, Colo. In 1905 they moved to Fitzgerald, Ga., where they resided until last April, at which time they decided to come to the Golden State to live and celebrate their golden wedding. Mr. Spiegle served throughout the war in the Thirteenth and One Hundred and Sixty-second Regiments of the Ohio Volunteer Infantry. He was subsequently commander of the Grand Army post at Canton, O., and was a friend of the late President McKinley in his youth.

UNIVERSITY HAPPENINGS.

Postgraduate work has begun in the college of law, University of Southern California. Courses offered include logic, international law, diplomacy, comparative constitutional law and the California code. Dr. Theodore Mortensen, an official of the Copenhagen Museum and a noted scientist, lectured yesterday afternoon to students and faculty of the department of biology on plant and animal life in the Pacific. Floyd W. Farley, a student at the university, has been honored by the Royal College of Oxford, Eng., with a letter of commendation, the result of a poetry competition in which Mr. Farley submitted three poems.

## *Political Plot Plain.*

(Continued from First Page.)

ices, but by silence approves the conveyance of lots to associates for their services, Messrs. Hunsaker and Britt, and my partner, James G. Scarborough. He purposely distorts the facts and by direct statements, innuendoes and insinuations puts a false construction on each incident so as to reflect upon my actions alone and then hastens to publish these statements in the public press."

Referring to Neylan's statement that his actions in connection with Exposition Park were detrimental to public interests, Mr. Bowen modestly details the steps that led to the acquisition of the park property and its consecration to the public use after twelve years of labor on the part of himself and associates, eight years of which were devoted to litigation.

Answering Neylan's allegation of "outrageous fraud" in connection with his acquisition of three lots which the city afterwards acquired for park purposes, by condemnation, at $21,978, or a total of $65,934, Mr. Bowen shows by the board's own reports that it tried to sell these lots at $2000 each, and finally offered them to him in return for legal services extending over a number of years.

"Neylan's worst shock of virtuous indignation," he says, "and his greatest official thunderbolt against me, is based on the fact that six years afterward the lots were condemned by the city and their value fixed by the court. In this I was not a leader. In fact, I did not favor the condemning of these lots.

VALUES GO UP.

"But why should Neylan," he continues, "or anyone else, express surprise at the difference of the value of the lots in 1905 and in 1911? Evidently Neylan is not familiar with the history of Los Angeles property and lives in places where property does not advance in value in the course of years. In 1905, when these lots were conveyed to me, they could not be sold at any price; they were not worth much of anything because of their unimproved and uninviting surroundings and situation, and mainly because the title of the property was in question, I received them in the nature of a contingent fee, because I had to win in the litigation in order to obtain any value from the lots."

Following this Mr. Bowen sets forth in his report: "It is due to me to here point out that I did not receive the entire sum of $65,000, as was insinuated by Neylan in his report. Those three lots were conveyed as a fee for the services of myself and my partner, Mr. Scarborough, and necessarily my partner received one-half of the proceeds of those lots; and yet, Neylan, as in the other items of his charges, seeks to conceal the true situation and to charge the whole thing to my account.

"Furthermore, in November, 1906, when the individuals claiming the private ownership of said tract had employed to assist in that action two or three more of the most eminent attorneys of the city, it was deemed advisable and necessary to your board at that time that other counsel should be employed to assist Scarborough and Bowen, who were then prosecuting the case, and thereupon they did employ Messrs. Hunsaker and Britt, and conveyed to them two lots fronting upon Figueroa street for their services, and these lots were in like manner condemned by the city and a like sum paid for them.

OF PUBLIC RECORD.

"All of this was as much a matter of public record upon your minutes as the proceedings involving the lots conveyed to me, and Neylan in his investigation was fully aware of that fact. Yet he has nothing to say against that transaction, while condemning only the part that I played in the general conflict."

Other charges, such as money received for legal services which, it was alleged by Neylan, were never performed, are likewise refuted by Mr. Bowen from the records themselves. Mr. Bowen also shows from the records that $2000 traveling expenses paid him were, by due authority of the board, for purposes of furthering the work.

Concluding, Mr. Bowen says:

HOT SHOT.

"In closing his report Neylan professes great interest in the improvement and growth of Exposition Park, but it impresses me as being an 'amazing effrontery' to this community for him to show such interest by deliberately attempting to blacken the motives and character of those who have devoted the labor of years in restoring it to the public use.

"If his effrontery in connection with this affair is a sample of that 'policy' which he says 'has placed the business of the State of California on an increasingly higher plane during the last five years,' then all that I have to say is that may the God of nations save us from five years more of such hypocrisy.

"Neylan could not possibly have paid me a higher compliment than when he turned his powerful searchlight upon my record of seventeen years of activities, especially when it so clearly appears that he had to resort to false statements of facts and to distort and suppress the records in order to say anything that would reflect discredit upon me and the great work that my associates and myself have accomplished. I am willing to leave to your good judgment the determination of the question as to whether his conduct or my past action is most likely to 'jeopardize or bring into disrepute' this great project of ours.

"In closing, I desire to assure you that your action in removing me as your attorney, taken at the demand of Neylan, neither offends nor concerns me. I am under no contract of employment with you and you are under no obligations to me, and such action was wholly useless and unnecessary. But neither your action, nor the aspersions and charges of Neylan will abate my interest in the welfare and growth of Exposition Park, and my services shall ever be at your command whenever required."

In the County.

# TO REGULATE "JITNEY" PEST.

SUPERVISORS TO TAKE STEPS TO SUBDUE EVIL.

**Subject Brought to Board's Attention by Civic Organization Asking Relief from Hoodlum Drivers. Present Conditions Endanger Lives and Property.**

Passenger-carrying vehicles operating within the county are to be regulated by ordinance. The Board of Supervisors practically decided upon this Tuesday. County Counsel Hill was instructed to study the ordinances on this subject now in existence in Los Angeles, Pasadena, Long Beach, Pomona and San Francisco, and to prepare the draft of an ordinance he considers suitable for regulation of the passenger-carrying vehicles operating within the county.

The subject was discussed by the Supervisors, and the need of regulation at the earliest possible moment was urged. Chairman Pridham said that in view of the fact the larger cities of California have found it necessary to adopt ordinances of this character, the county is justified in taking immediate action.

"We certainly ought to take action as soon as possible," said Chairman Pridham. "No one should be allowed to ride on the footboards or stand in the doorways. The methods now in vogue are simply courting disaster, and we should take steps to protect human life."

Supervisor Hamilton also declared there is great need of immediate action, stating there can be no question but that the passenger-carrying autos should be subject to regulation within the county.

The subject was brought before the board through the appeal of the Belvedere Civic Association that relief be given the neighborhood just east of the city limits. The association set forth that this point is the easterly terminus of the "jitney" busses operating on East First street; that they hold over there for considerable periods during the evenings, numbers of them bunching up together, so that this point has become a rendezvous for hoodlums, who constantly disturb the neighborhood. They requested regulation of the pest.

VETERANS NEUTRAL.

**But Prepare for Concerted Attack on Dinner to be Given Tonight by Auxiliary.**

Roosevelt Camp, U.S.W.V., and auxiliary will demonstrate their neutrality tonight at Patriotic Hall with a joint open meeting. The women's organization will provide a supper for the veterans such as they never knew when fighting for the flag in the rice fields of the Philippines or the cane brakes of Cuba.

The supper will be served from 5:30 until 7:30, and will precede a literary and musical programme. One feature of the entertainment will be the appearance of Sergt. John W. Lattimore, who lost his sight through a bullet wound while in the service. In spite of this affliction the veteran has made a success in literary and musical work.

Others who will appear on the programme include Lindley Bryant, baritone; Precilla Butterfield, soprano; Mrs. Anita Fisher, elocutionist, and Comrade John T. Curtain.


Awarded Gold Prize Panama-California Exposition

—One day it may be cake, another day bread, the next pastry, and the next something else, but no matter how many different things are to be baked there is but *one* flour needed—

Globe A1 Flour

—The successful flour for *all* baking.

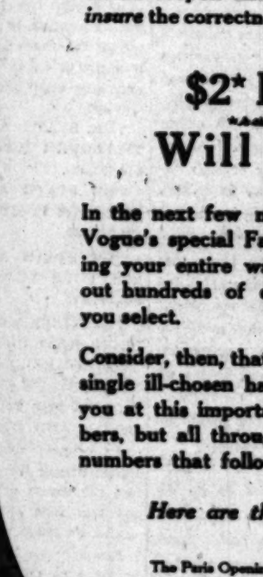


Once you use *Globe A-1* you will be as enthusiastic about it as are the many constant users of this California flour. Do your next baking with *Globe A-1*—enjoy the great satisfaction it gives.

Globe Mills Los Angeles



VOGUE suggests

that before you spend a single penny on new clothes, before you even plan your Winter wardrobe—you consult its Great Autumn Fashion numbers.

The gown you buy and never wear is the really expensive gown! Hats, suits, negligees that just miss begin exactly what you want, are the ones that cost more than you can afford.

Why take chances again this year when by simply sending in the coupon and at your convenience paying $2—you can *insure* the correctness of your whole Fall and Winter Wardrobe?

$2* Invested in Vogue

*A tiny fraction of your loss on one ill-chosen garment.

Will Save You $200

In the next few months—during the very period in which Vogue's special Fashion numbers appear—you will be selecting your entire wardrobe for the coming Winter and paying out hundreds of dollars for the suits, hats and gowns that you select.

Consider, then, that for $2—a tiny fraction of your loss on a single ill-chosen hat or gown—not only may you have before you at this important season these great special Fashion numbers, but all through the Winter and the coming Spring the numbers that follow them.

*Here are the twelve numbers you will receive*

* Autumn Millinery Number
The Paris Openings
Autumn Patterns
Winter Fashions
Vanity Number
Christmas Gifts
Holiday Number
Lingerie Number
Motor and Southern
Forecast of Spring Fashions
Spring Millinery
Spring Patterns
Paris Openings

L. A. T. 9-30

* SPECIAL OFFER

Send in the Coupon opposite with $2, and we will send you with our compliments a copy of the Autumn Millinery Number and enter your subscription for TWELVE additional numbers.

Or, if more convenient, send coupon without money and your subscription will then start with the Paris Openings Number and continue throughout the next eleven numbers, twelve numbers in all.

VOGUE, 443 Fourth Ave., New York.
Send me twelve numbers of Vogue, beginning with the Paris Openings Number and I will remit $2 on receipt of bill, November 1st (OR) enclose $2 herewith and shall expect thirteen numbers of Vogue beginning with the Autumn Millinery Number.

Name _____ (Please write name very plainly)
Street _____
City _____
State _____



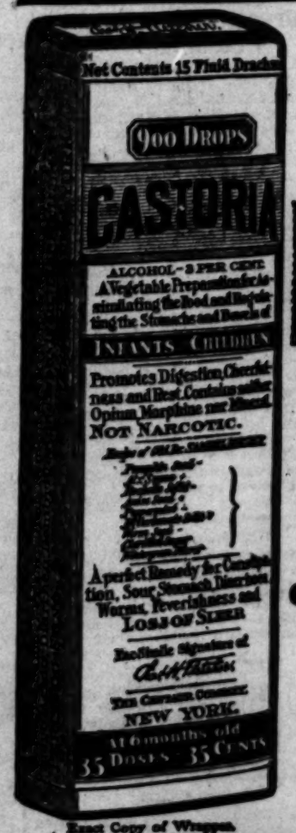


Exact Copy of Wrapper.

Children Cry For Fletcher's CASTORIA

What is CASTORIA

Castoria is a harmless substitute for Castor Oil, Paregoric, Drops and Soothing Syrups. It is pleasant. It contains neither Opium, Morphine nor other Narcotic substance. Its age is its guarantee. It destroys Worms and allays Feverishness. For more than thirty years it has been in constant use for the relief of Constipation, Flatulency, Wind Colic, all Teething Troubles and Diarrhoea. It regulates the Stomach and Bowels, assimilates the Food, giving healthy and natural sleep. The Children's Panacea—The Mother's Friend.

GENUINE CASTORIA ALWAYS

Bears the Signature of

Chas. H. Fletcher.

In Use For Over 30 Years

The Kind You Have Always Bought

THE CENTAUR COMPANY, NEW YORK CITY.



MONEY TO LOAN
In Amounts from $2000 to $10,000
On City or Country Property.
Current Rates.
ROBERT MARSH & CO.
200 Marsh-Strong Bldg.
Ninth Street at Spring and Main
10175 Main 8042.

HARBOR INVESTMENTS
of all kinds.
Excursions every Week.
F. P. NEWPORT CO.,
206 Central Building.

FURNITURE SALE
$25,000 stock high-grade Furniture, Rugs and Stoves must be sold quickly. Lease expires September 1st.
GEO. W. DEWEY
720-722 South Main

PUBLISHERS:
THE TIMES-MIRROR COMPANY
OFFICERS:
H. G. OTIS, President and General Manager.
HARRY CHANDLER, Asst. Gen. Mgr. and Treas.
HARRY E. ANDREWS, Managing Editor.
J. B. PFAFFINGER, Assistant Treasurer.
MARIAN OTIS-CHANDLER, Vice-Pres. and Sec'y.

Los Angeles Times

EVERY MORNING IN THE YEAR.

Daily and Sunday, Illustrated Weekly and Semi-Monthly Magazines. Yearly, $9.00; Monthly, 75 Cents. Postpaid. Daily Founded Dec. 4, 1881—34th Year.

Member, Class A, of the Associated Press. Leased-wire mileage covered: Day, 21,320; Night, 23,400; words transmitted, 20,000, not including specials.

OFFICE:
New Times Building, First and Broadway,
LOS ANGELES (*Loce Ahng-hayl-ais*)

Entered at the Postoffice as mail matter of Class II.

## TREND OF THE FINANCIAL NEWS.

CHIEF EVENTS OF YESTERDAY.

(At Home:) The completion of preliminaries connected with the Anglo-French loan was a signal for general buying of all American securities, and advances were made that have been seldom equaled in one day's trading. But later on, profit-taking by large investors caused a slump and nearly all gains were wiped out. The dealings, however, were on a strong basis and the feeling is optimistic. Grain markets were weaker because of news that the Dardanelles may soon fall, letting in vast stores of wheat held by Russia.

(Abroad:) Sterling exchange in London was stronger, but offerings of bills were light.

(For details, see financial pages.)

### RING THE BELL.

This decision that a man who lives in a dry town may carry liquor to his home comes pretty near restoring the freedom of American citizenship in California.

### GENUINE OPTIMISTS.

The mocking birds evidently take no stock in pessimistic predictions for a hard winter. They are singing with all the joy of the autumn and are letting hard times take care of themselves.

### IN THE SHOULDER?

We have often wondered whether the conscience is something that floats around where you can't see it, like the soul is supposed to do, or whether it is located definitely somewhere in a man's economy. We know one man who never is tempted to falsify or to do any wrong thing but he is warned by a sharp twinge in his left shoulder. He can tell just how bad his conduct was in danger of becoming by how much his shoulder hurts him when he is thinking of something wrong. If everybody had the luck of a conscience like this the devil would have a hard time keeping his grip on the world.

### NOTHING NEW.

"There is nothing new under the sun." Thirteen years before Lincoln uttered his famous phrase "government of the people, by the people, for the people," Theodore Parker said that the American idea was "a government of all the people, by all the people, for all the people." Twenty years previously Daniel Webster said: "The people's government, made for the people, made by the people, and answerable to the people." And when Webster was 12 years old, Robespierre in the French Assembly said: "We must remember that governments, such as they are, are established by the people, and for the people." Where did Robespierre get it?

### OLDER THAN EMPIRES.

Age is not only a measure of years, it is also a measure of wisdom. European empires claim ancient lineage; England boasts that she dates back to Magna Charta. Yet the laws under which England is governed today are so different to English rule of only a hundred years ago that a legislator from the court of George IV, could he revisit the realm of George V, would declare he was returning to a new nation, living under a changed government, and that the old British Constitution has passed away like the breath it was composed of.

With America it is not so. One hundred and thirty-five years ago our forefathers devised for us a Constitution—and put it down in plain writing—so nearly humanly perfect that nothing vital can be added to it and nothing material can be taken away from it.

In actual years we are a young nation compared with the empires of Europe. But since we were the first people to live under an unchangeable written Constitution, in terms of national life expressed not in the numbers of passed generations but in the stability of fixed conditions, we may fairly call ourselves the oldest nation upon earth.

Young in years but old in wisdom is a better form of age than old in years but young in discretion.

### THE WELCHING OF CUBA.

Cuba's successful struggle for freedom, achieved with the help of the United States, had its birth when the Maine was sent to the bottom in Havana harbor and the Sunday-schools of our land resounded with the hymn:

"Remember the Maine,
To hell with Spain."

The grateful Cubans, in order to show their appreciation of the action of the United States in aiding their emancipation, requested the United States to present Havana with the after-turret and guns of the Maine, to form the feature part of a monument to be erected commemorating the part the sinking of the ship played in the island's struggle for freedom.

Congress granted the request four years ago and ever since the relics have remained piled up on the rubbish dock where they were placed when the hulk of the battleship was raised. The generous and patriotic impulses which led the Senor Don Jesus Marias to propose to build a monument to the Maine, oozed out of their finger ends, and they used the site of the proposed Maine monument to build a stadium thereon.

The battleship Maine commissioners have decided to request the Cuban government to return the turret and guns for shipment to the United States, Cuba having shown no disposition to erect the memorial. The request will doubtless be complied with conditional on the United States paying four years' storage on the relics.

### THE MENACE OF TAXATION AND THE OFFICE-HOLDING ARMY.

Today, over the whole wide world, in the United States, in California, right here in Los Angeles, governmental taxation has been pushed up high and higher until thinking people view the future with apprehension and with dread. We have Federal taxes, State taxes county taxes, city taxes, school district taxes, special assessments, all piled on one another in swelling and back-breaking proportions.

THE GOVERNMENTS ESTABLISHED TO EXPRESS THE WILL OF THE PEOPLE HAVE BECOME ECONOMIC EXTORTIONERS, WITH THE NUMBER AND VARIETY OF ASSESSORS INCREASING YEAR BY YEAR; AND EVERY DEPARTMENT OF THE GOVERNMENT IS CLAMORING FOR A CHANCE TO IMPOSE A NEW TAX.

The public expenditures grow larger and larger; one scheme of taxation follows another; new devices bear official sanction, and the amazed citizens are baffled by the arguments put forward to justify the perpetual increase.

In considering the growth of taxation from its once comparatively simple processes to the vast and complicated system now fastened on every country in the world, one recalls that the poll tax—which has now been discarded in some countries of Europe and many States of America—was at one time or another universal, and procured the bulk of the tax taken directly from the people. Then came the tax on property. Then, as governmental expenditures increased, and without abating the levies against property, an inheritance tax and an income tax were instituted.

In most countries there are also various minor direct taxes and innumerable indirect taxes, as the excise, customs and such, as the door and window tax in France, dog taxes, hunting, fishing, peddler taxes, and ten thousand obscure shifts and improvisions, all levied to meet the demands of the government and all coming—whether directly or indirectly—from the pockets of the people, for there is no other conceivable source from which revenue may be obtained.

The income tax is a modern innovation and yet it is now the largest source of income to many governments, one existing previous to the war in England, France, Prussia, Italy, Austria, Switzerland, Spain, Denmark, Sweden and the United States.

The present war has placed the greatest taxation pressure ever known on England. It is the heaviest taxation ever levied on a free country in the history of the world. The war is costing Great Britain $25,000,000 per day. The greater incomes are directly taxed for one-third, and the latest budget widened the scope of the income tax until it reaches those wage-earners drawing but $14 per week. But that is far from all. Taxes have been levied or increased upon practically every marketable article excepting some of the more staple foodstuffs. The people bear these indirect taxes in addition to the direct tax. The tremendous resilience of the British empire may endure the strain successfully. That is another consideration entirely. The thing is that it has been imposed upon itself by a free government.

Authentic information as to the extent of taxation established in France, Germany, Russia, Italy (the income tax of Italy before the war hit all incomes above $78 per year) and lesser countries, is lacking. But having the details of England's stress, reasonable conjectures can be made that enormous impositions have been established in one guise or another in other countries.

Such is the culmination—not even the culmination—of governmental taxation imposed to support its armies and navies, office-holders and "servants."

And such is the logical, the inevitable outgrowth of the people's tolerance.

For years the thumbscrews of taxation have been gradually tightened on all nations. Each year the budgets have been larger, and an office-holding caste—caste, mind you—has been nourished by the sufferance of the people until it bids fair to crystallize into something analogous to the warrior and priest castes with which the readers of history are familiar. Before the war 3,000,000 people—exclusive of the soldiers and sailors—were on the pay rolls of Germany.

We of America would do well to take warning and turn an eye of inspection on the economic affairs of our own land. We have long commiserated the "poor" people of Europe, burdened by the enormous taxation of "militarism," and without scrutinizing our own tax receipts have looked at our pitifully small army and third class navy and been smugly content to believe that no such burden was on our shoulders.

AMAZING AS IT MAY SEEM, BUT INDUBITABLE AS THE STARS IT IS: THE PEOPLE OF CALIFORNIA ARE TODAY PAYING HIGHER PER CAPITA TAXES THAN WERE PAID BY THE CITIZENS OF ANY OF THE BELLIGERENT COUNTRIES BEFORE THE WAR—AFTER ALL THE NOISE AND CLAMOR AND SYMPATHY OVER THE TAXATION OF MILITARISM.

If the tax for militarism has been high in Europe, it has been lower than the tax for commissions in California.

We of California have 6500 employees on the State pay roll, and practically every one of them holds office at the pleasure of one man. Any one and all of them can be required to work for his policies and interest or be compelled to give way to some employee who will. But that, also, is another consideration.

Taking the Federal, State, county, city, township and school district pay rolls all together, we have an office-holding army of at least 150,000 in California. There are now 12,000 city and county office-holders in Los Angeles.

So appalling—appalling is the word, as will presently be shown—have become the expenditures in California, that the present administration is making an effort to permanently abrogate all possibility of effective protest against taxation by the people, that is, to abolish the present constitutional limitation relating to State taxation and confer on the State Legislature the power to levy tax in whatever manner and in whatever amounts it desires.

Why?

THE STATE ADMINISTRATION FOR THE FOUR YEARS ENDING IN 1905 COST $18,093,000.

THE STATE ADMINISTRATION FOR THE FOUR YEARS ENDING IN 1909 COST $24,927,000.

THE STATE ADMINISTRATION FOR THE FOUR YEARS ENDING 1913 COST $33,317,599.

THAT INCREASE IS GREAT, BUT IT SINKS INTO INSIGNIFICANCE BEFORE THE STARTLING FACT THAT THE TOTAL STATE EXPENDITURES OF CALIFORNIA FOR THE TWO FISCAL YEARS OF 1914 AND 1915 WERE $73,940,222.

An official report issued by the United States Census Bureau shows that "the average per capita government cost is $16.85, but that that of California is $48.75 per capita, or 189 per cent. above the average.

Pennsylvania has a population four times as large as California, but her State government for the fiscal year ending July, 1914, cost some $6,000,000 less.

The State expenditures in Illinois for 1914 were only $18,528,499.

In California they were $37,410,629.

The State expenditures in Indiana for 1914 were only $11,134,000. In Kansas, $9,283,000. In Michigan, $16,211,000. In Mississippi, $4,500,000. In Connecticut, $11,729,000. In Florida, $3,390,000. In Oregon, $5,284,000.

But in California they were $37,410,629.

Is it any wonder that the present administration wants to amend the Constitution so the Legislature can arbitrarily levy such taxation as it pleases, and leave the people with no recourse whatsoever but to pay it or face confiscation?

The day is bound to come, if this system keeps up, when all the profit will be squeezed from property. It has come already in certain localities. A road improvement scheme in Highland Park now calls upon more than 100 owners of lots to pay three-fourths of the assessed value of their land this year and for each of four succeeding years.

What will the result be? What can it be when the taxation grows so rapidly that the State expenditures of the four years ending in 1913 were less than that of the one, following, year—the year 1914?

The State tax rate in 1910 was .353. There is no State levy under the present law—the means of raising taxes have been juggled so as to obscure from the people the weight of the levy—but computed on the same basis of expenditure and assessed valuation as in 1910, the rate would be .888 for 1914 and over 1.1 for 1915.

The rate is nearly four times as high in 1915 as in 1910 and there have been no exigencies, no wars, no calamities, to call for any but a normal increase.

The situation is ominous. Every year new methods of taxation are added to the old. The strain grows more severe. It is felt in business, in private families. None escape it, but few realize the cause. Our State government has become a veritable Frankenstein, turning upon the people who have created it and sucking enormous taxes for wasteful and unwarranted expenditures—for the establishment and perpetuation of an office-holding caste.

### CALIFORNIA IS LEFT OUT.

There is an increase in the American merchant marine service, but, unfortunately, owing to the shipping bill California will get none of it. In eastern shipyards many vessels are now nearing completion for established shipping concerns, and many foreign steamers either have been or are about to be transferred to American registry. From these sources 1373 vessels of 744,618 gross tons have been added to the merchant fleet during the past year, the largest increase in any year in the history of the United States.

New steamship lines have been organized to serve the South American trade through the Panama Canal. A new line will ply between Baltimore and Valparaiso on a seventeen-day schedule. The Peruvian Steamship Company which owns and operates a line of oil-burning steamers between Peruvian ports and Panama will extend its line to New York.

The Standard Oil Company has organized the Standard Transportation Company with a capital of $15,000,000. It has a fleet of twenty-five vessels, including six ocean freighters.

The Oregon-California Shipping Company has been organized to operate a line of steamers regularly between New York, Philadelphia, San Francisco and Portland.

A number of companies have been organized to run freight and passenger steamers between Atlantic ports and ports in South America.

But no line has been organized to run between Pacific ports and South American, or Asiatic, or Australian ports for the same reason that caused the Pacific Mail Steamship Company to sell its ships and abandon the Orient trade—the language clause of the shipping bill makes competition with Japanese ships impossible.

Japanese companies subsidized by Japan will for the present do all the maritime trade between this Coast and the Orient and they could, and unless the shipping bill is amended will probably in time run steamers between Los Angeles, Portland, San Francisco and Seattle and both Atlantic and Pacific ports in South and Central America. It is not improbable, however, that if the shipping bill remains unamended they will, by a "gentleman's agreement" or otherwise with the eastern companies, keep out of the Atlantic Ocean on condition of the eastern companies abandoning the Orient traffic to them. In any event California will be left out in the cold.

### Quite a Hint.

[Kansas City Journal:] The Guest: Your wife is such a handsome woman. I should think you'd be jealous of her.

The Host: I am. And for that reason I never invite any man here that any sane woman would take a fancy to.

## The Remedy.

National Editorial Service.

### THE PEACE WORKER'S PURPOSE.

[CONTRIBUTED TO THE TIMES]
BY DAVID STARR JORDAN,
Chancellor of Leland Stanford, Jr., University.

THE great political and moral struggle of the next fifty years—bloodless, we hope—will not be between nation and nation, but between militarism and freedom. It is said in Europe that this is a war of old men, in which young men are condemned to pay and die. In so far as this is true, it is because old men are educated under old influences, the traditions of envy, suspicion, secrecy and war. The young men, willingly or not, have come under the influences of internationalism, spread everywhere by travel, trade and science, the most cosmopolitan of all human efforts, because it arises from entering into the work of others and it persists because every door it opens is opened wide to all.

The war system in all its ramifications rests on traditions of the Dark Ages. Any nation considered as a "great power" is intolerable to civilization, at least to that part of it not choked in traditions of violent but ignoble history. And the question of our century is this: Shall the old relation of armed peace and intermittent war go on until the nations are "fattened" for another great war, or shall we build up civilization again on a new basis of personal security, mutual trust and mutual help?

There may be no honorable way out of war, but only a few times in a century is there an honorable way into it. We who call ourselves peace-workers see no such way before our own nation. We see no way of getting into war, unless we ourselves take the plunge. And to go into war is to throw away the gains of centuries and to fill with hate the only great nation that has thus far risen above its withering influence. For our nation stands primarily not for freedom or for democracy, but for international and interracial friendships without which freedom and democracy are alike impossible because not permanent.

The division of the future is not between Germany and the allies, but between those who believe in war as in itself normal, salutary and righteous—part of the nation's day's work—and those who believe it vicious, ruinous, unrighteous, at best a last resort of "murdered, mangled liberty." The first group will build up the war system in time of peace by way of preparedness for an unholy plunge. To this end all else must be sacrificed, as there can be no perfect preparedness if money or strength is expended on anything else. To military rivalry there is no limit save absolute exhaustion of the people concerned.

No one can read the future, but we anticipate that this rivalry cannot continue. Through sheer poverty Europe will be forced to reduce her armaments and to provide better safeguards against declarations of war.

The young men—those who are left of them—will be heard from, and they will have scant respect for the older order of armed diplomacy and the framework on which it rested. This may not mean absolute disarmament, at least not till the modern spirit is dominant throughout Europe. But it means the abatement of the spirit on which great armament rests.

A nation which does not believe in war should guard itself against surprises, but the size of its military equipment should represent the minimum of safety, and its military force should be the last resort and not the first in case of international misunderstandings. Whatever armament persists should be under civic authority, and not the dominant power within the nation.

Pacifists are willing to admit that their judgments are not infallible and that all those who really abhor war, and wish to keep our nation law-abiding and therefore at peace, are at one with them in their main purposes. They believe that men who agree as to the ends in view can come together in details.

The peace workers believe that the final safeguard against war is found in education, in the realization that war, not peace, is a negative condition—the absence of security and law; that it is inherently wicked, ruinous to the nation physically, financially and to a great extent morally; and that, by its destruction of the best in its generation, it brings about race-exhaustion for generations to come. There can be but one course in rational education in these regards, and this is "so to present the facts of war and its cause, and particularly the present war, to the minds of students that they will learn to hate war."

Meanwhile the worker for peace, as Dr. Fried observes, is not a fireman to be called on in a crisis to put out a fire. He is the agent of fireproof building material which, if generally adopted, will make fires impossible.

### RIPPLING RHYMES.

#### LAZINESS.

The trouble with Hiram H. Hazy, whose prospect of riches is slim, is that he is painfully lazy, and work is a nightmare to him. He sees the procession of winners, with prizes and medals bedight, and he, most dejected of sinners, remarks that his luck is a fright. He sits in the shade and discourses of war, and such topics, all day, and keeps up his spiel till he hoarse is, while others are harvesting hay. He talks of the needs of our navy, and proves that our army is punk, while neighbors are hustling like gravy, and earning the shimmering plunk. And so while the others are drilling around in a praiseworthy cause, he sits by the postoffice killing the time with a lank pair of jaws. He's talking of men and of measures infecting this land of the free; while others have comforts and pleasures, he's broke, as he always will be. He might have a home and an auto, he might have a watch and a chain, a lawn with a fountain and grotto, if he would be active and sane. His friends are all tired and disgusted, with seeing him sit in the shade, but Hiram would rather be busted than brandish a hoe or a spade.

WALT MASON.

### His Silence Also.

[Washington Star:] "Do you think women's clubs lessen interest in the home?"

"No," replied Miss Cayenne. "After listening to formal lectures and debates, I should think a woman would find her husband's conversation comparatively entertaining."

### A Qualified Indorsement.

[Judge:] "Yes," said J. Fuller Gloom, the deservedly unpopular pessimist, "the Hon. Dodd Gastum was a fine fellow and an able statesman—that is, if you are absolutely certain he's dead!"

### She Has Friends.

[Puck:] Strawber: Why do you think you will have any trouble in keeping the engagement secret?

Singerly: I had to tell the girl, didn't I?

## Pen Points: By the Staff

Why kick on former President Taft. He he asked for anything?

That speech of Hon. Elihu Root appears to have dehorned the Bull Moose.

Looks like a case of Sam McCall, that's all, for Governor of Massachusetts.

One of the first things for that naval board to invent will be something to wake up Congress.

As we understand the situation, the Balkan states cannot agree whether the gate shall be split "fifty-fifty."

With the disappearance of American ships from the Pacific Ocean, it is possible that the Seamen's Union is satisfied.

If the Republicans want an active candidate for the Presidency in 1916, what is the matter with Gov. Spry of Utah?

If Col. Roosevelt should make up his mind to enlist in the European war the Dardanelles would not remain unbroken very long.

Whether Jimmy Archibald was really justified in acting as a common carrier ought to be determined by the Interstate Commerce Commission.

With the new fashionable fall derby in sight, it can be said that the hat worn by Dave Warfield in "The Auctioneer" was not so much out of the way.

The time is at hand when the sport writers will be telling us all about "Turn Up" Yost and his football methods. It seems to be an annual affliction.

The Los Angeles girl who ran away and got married, and remarked that her mother should have spanked instead of kissed her, came perilously near the truth.

The Italians and Austrians are fighting 11,000 feet in the air in the Alps. The campaigns of Napoleon appear to have been picnic excursions in comparison.

One of the funniest things we have seen lately was the picture in an afternoon paper showing a miss indicating to a male how the latter should hold her baby.

So far the Hon. Thomas Riley Marshall has failed to give three cheers to the suggestion that Gov. Johnson be the running mate with President Wilson in 1916.

Some of the up-to-date dancing [illegible] would be improved if the mantle of charity was thrown about them, not to speak of other things that would serve as a cover.

The fall and winter fashions for women are in the windows, and the colors are right, but a fellow has to be just a bit [illegible] in the purse to lay in a supply of [illegible]ables.

The Anglo-French finance commission will visit Chicago. It would be just [illegible] some clever citizen to try to sell them Montgomery Ward building or the Temple.

Good-by, September, you have been a good month, although fraught with heart-breaking memories! In sunny Southern California you are among the best of all the circling twelve.

Will W. J. Bryan try to line up the Democratic party against national preparedness, and if so will it be made to give him the nomination instead of Wilson. Stirring events are ahead.

Figures show a great reduction in the amount of drinks and the number of cigars consumed, according to the [illegible] revenue returns. Democratic times are the best in which to indulge in luxuries.

Perhaps if the congregation of First church had given the pastor, Rev. Dwight Hillis, an old-fashioned "donation party he might not have dabbled in Oregon timber lands and lost the [illegible].

Old Dock Dumba will retire permanently to Austria. He now says that he did not "recommend" strikes in the munitions factories, he merely "suggested" them.

The song of the day in Washington during the encampment of the Grand Army of the Republic: "Tenting tonight, tenting night tenting on the old camp ground." How many who were in the grand review at the national capital in 1865 will be in the line of blue today?

For a parallel to the Wilson foreign policy, so far as Mexico is concerned, it is necessary to go back to the administration of James Buchanan. The refusal to recognize Carranza so as to stop attacks on American citizens and property in Texas, is the crowning example.

The bloodiest chapter in all the history of recorded time is being written in the great European war at this moment. Eighteen months ago, one would have predicted that four million men would be in battle array, such a prophecy would have been rejected as the vagaries of a demented man.

### HYMN OF WORK.

I'd like to be a soldier boy and go to the front
Where I could throw a trench spade at a Turk.
I'd like to join the "Ford Hussars" And lead the charge of armored cars
I'd win applause from Kings and Czars
And never have to work!

I'd like to be a soldier boy and hear the fighting trade—
From lying in a trench I'd never shirk
Where I could hear the "Birdies" sing
I'd lie or do most anything
To please my country or my King—
That didn't call for work!

I'd like to be a soldier boy and come back from the wars
With trophies from the harem of the Turks
I'd bring a string of "movie" stars;
I'll be a gallant son of Mars;
My wife can drive the trolley cars
And I won't have to work!

TOMMY WATSON.



Fatality.

## AUTO CRUSHES TWO; GOES O

### Young Woman Dies, Fir is Seriously Injured.

### Police Seek Lean Driver Small Black Car.

### Prominent People Run Dow Dragged Many Feet.

Miss Clio Davenport, 32 years of a who lived with her mother and s ers at the Hotel Leighton, No. 2 West Sixth street, was fatally hurt a her fiance, Frank Travers, 27 years age, No. 544 South Oxford avenue, distant to the general agent of t Panama-Pacific steamship line, w seriously injured when they we struck by an automobile at Sixth a Alvarado streets early last night. M Davenport, who was a sister of th late Homer Davenport, famous ca toonist, died of her injuries.

After the machine had hurled th people to the pavement and dragge them thirty feet, the driver rushe into a drug store at the corner, o ered a clerk, Fred Stone, to tel phone for an ambulance, and then di appeared. Late last night the poli had been unable to find car or drive

Although no one saw the accident marks left in the street and the tra of broken glass were interpreted by the police as indicating the automobil was going at high speed east on Sixt street. The couple were struck whil near the curb on the south side of th street, about thirty feet west of th corner. They were dragged almost to the corner and thrown to the side walk.

At the Receiving Hospital, where Miss Davenport was taken in an auto mobile by Baker P. Lee, Jr., who passed shortly after the accident, it was declared by surgeons that he skull was fractured. She also has many lacerations about the head, face and body, and a broken right wrist. She lived only a short time. The body was taken to the Brown mortuary.

Mr. Travers was rushed to the hospital by the police ambulance and treated for a possible fracture of the skull, lacerations on the head and a possible fracture of the left leg. The doctors said the injured man may recover if the skull is uninjured. His condition prevented removal to a private hospital.

According to Theron L. Rice of No. 544 South Oxford avenue, with whom Mr. Travers has been living, the young man came to this country from Southampton, Eng. He was engaged by the Panama-Pacific steamship line some time ago as assistant to the general agent. He is well connected in England as well as in Canada but has no family in this country.

Mrs. Nancy Davenport, mother of the dead girl, declared her daughter had been engaged to marry Mr. Travers for some time. They left the Hotel Leighton shortly before the accident, saying they were going for a stroll in Westlake Park. The Davenports came to this city some time ago from Silverton, Or.

Police who investigated the accident said the man driving the automobile was about six feet tall and heavy this. He wore a long grey overcoat and a gray, soft felt hat. The automobile was a small black car. The driver was alone in the machine. The windshield and lamps and the front of the car were broken by the force of the collision.

Motorcycle Officer Owen followed to the city limits the trace of water that leaked from the radiator. There the machine had taken the direction of Venice. The beach towns were notified and a lookout will be kept for the described automobile and its driver. If located, the driver will probably be held by the police while the circumstances of the fatality are investigated.

### LUCKY LADY ESCAPES.

Draws Forty-acre Tract for Mere Man Contestant at Land Office, Then Vanishes.

The wheel of fortune was given a turn by Register Rocke and Receiver Bissell yesterday afternoon. Wilmer G. Bleismer won a forty-acre piece of land, of the tract recently eliminated from the Santa Barbara National Forest, the unsuccessful operator being Samuel T. Alexander. Neither had any settlement rights on the land, but both had made homestead entries.

Mr. Bleismer attributed his luck to the handsome young woman who drew the envelope out of the hat, who left the office before her name could be learned.

### SETTLEMENT CASE DELAYED.

Temporary Injunction Proceedings Affecting Monolith Contract to be Argued Monday.

Four hours will be devoted Monday before Judge Trippet in the United States District Court, to the case of W. S. Viley against the city, involving the validity of a contract entered into between the city and the supervisors for delivery of cement from the Monolith plant.

The matter came before Judge Trippet yesterday on an order to show cause why a temporary injunction should not issue. It was put over till Monday because a patent suit against the city was on. W. R. Himrod, representing the city, recalled the refusal of Judge Wellborn in the Supreme Court to allow an injunction in a case involving the same contract. He brought out the city's position that deliveries of 320 barrels of the cement every three days shall not be made until the case can be heard on its merits. Walter K. Tuller, for the plaintiff, opposed any delay.

Argument Monday will be largely on the question of the jurisdiction of the Federal Court, in that it has not been affirmatively shown the alleged damage to the plaintiff is in excess of $3000.

### KILLED IN RUNAWAY.

Driver Falls When Horse Bolts; Caught in Harness; Dies at the Hospital.

Thrown from his wagon seat when his horse ran away early last night, Ruez, a Mexican of Monrovia, was injured and died a short time later at the Receiving Hospital. Ruez, according to the police, was intoxicated and falling from the wagon when the horse started to run, was caught in the harness. The body was sent to the Button morgue.

## Points: By the Staff

kick on former President Taft. Has ed for anything?

speech of Hon. Elihu Root appears deborned the Bull Moose.

s like a case of Sam McCall, that's Governor of Massachusetts.

of the first things for that naval to invent will be something to wake gress.

we understand the situation, the states cannot agree whether the hall be split "fifty-fifty."

the disappearance of American ships the Pacific Ocean, it is possible that amen's Union is satisfied.

e Republicans want an active can- for the Presidency in 1916, what is atter with Gov. Spry of Utah?

ol. Roosevelt should make up his to enlist in the European war the ndles would not remain unforced. ong.

ther Jimmy Archibald was really ed in acting as a common carrier to be determined by the Interstate erce Commission.

h the new fashionable fall derby it it can be said that the hat worn by Warfield in "The Auctioneer" was much out of the way.

time is at hand when the sport will be telling us all about "Hurry" Yost and his football methods. It to be an annual affliction.

Los Angeles girl who ran away and arried, and remarked that her mother have spanked instead of forgiven ame perilously near the truth.

Italians and Austrians are fighting feet in the air in the Alps. The cas of Napoleon appear to have been excursions in comparison.

of the funniest things we have seen was the picture in an afternoon pa- howing a miss indicating to a mother the latter should hold her baby.

far the Hon. Thomas Riley Marshall failed to give three cheers to the ti on that Gov. Johnson be the running with President Wilson in 1916.

me of the up-to-date dancing pum d be improved if the mantle of charity thrown about them, not to speak of r things that would serve as a cover.

e fall and winter fashions for men in the windows, and the colors run p , but a fellow has to be just a bit heavy he purse to lay in a supply of wa s.

e Anglo-French finance commissio visit Chicago. It would be just like clever citizen to try to sell them the tgomery Ward building or the Masonic ple.

ood-by, September, you have been a month, although fraught with heart king memories! In sunny Southern Ca nia you are among the best of all fa ling twelve.

ill W. J. Bryan try to line up the ocratic party against national pro dness, and if so will it be enough to him the nomination instead of Wil Stirring events are ahead.

igures show a great reduction in co unt of drinks and the number of ba rs consumed, according to the internal enue returns. Democratic times are not best in which to indulge in luxuries.

erhaps if the congregation of Plymouth rch had given the pastor, Rev. Newell ght Hillis, an old-fashioned "donation" ty he might not have dabbled in Ore gon timber lands and lost the money.

ld Dock Dumba will retire permanently Austria. He now says that he did not commend" strikes in th ammunition tories, he merely "suggested" them. ost as much difference in the words a ween tweedle-dum and tweedle-dee.

he song of the day in Washington, for the encampment of the Grand Army Republic: "Tenting tonight, tenting t ht tenting on the old camp ground." w many who were in the grand review the national capital in 1865 will be a line of blue today?

or a parallel to the Wilson foreign po so far as Mexico is concerned at least s necessary to go back to the adminis ion of James Buchanan. The proper to recognize Carranza so as to stop ks on American citizens and soldi Texas, is the crowning example.

he bloodiest chapter in all the history recorded time is being written in the at European war at this moment. teen months ago, one would have ed that four million men would be n battle array, such a prophecy would e been rejected as the vagaries of a d ted man.

### HYMN OF WORK.

like to be a soldier boy and go right the front ere I could throw a trench tool at Turk. like to join the "Ford Hussars." lead the charge of armored cars. win applause from Kings and Czars nd never have to work!

like to be a soldier boy and learn the fighting trade— n lying in a trench I'd never shirk, ere I could hear the "Birdies" sing. ie or do most anything lease my country or my King— at didn't call for work!

like to be a soldier boy and come back from the wars trophies from the harem of the foe, ring a string of "movie" stars; e a gallant son of Mars; wife can drive the trolley cars d I won't have to work!

TOMMY WATKINS

Fatality.

## AUTO CRUSHES TWO; GOES ON.

### Young Woman Dies, Fiance is Seriously Injured.

### Police Seek Lean Driver of Small Black Car.

### Prominent People Run Down; Dragged Many Feet.

Miss Clio Davenport, 32 years of age, who lived with her mother and sister at the Hotel Leighton, No. 2127 South Sixth street, was fatally hurt and her fiance, Frank Travers, 27 years of age, No. 544 South Oxford avenue, assistant to the general agent of the Panama-Pacific steamship line, was seriously injured when they were struck by an automobile at Sixth and Alameda streets early last night. Miss Davenport, who was a sister of the late Homer Davenport, famous cartoonist, died of her injuries.

After the machine had hurled the couple to the pavement and dragged them thirty feet, the driver rushed into a drug store at the corner, ordered a clerk, Fred Stone, to telephone for an ambulance, and then disappeared. Late last night the police had been unable to find car or driver. Although no one saw the accident, marks left in the street and the trail of broken glass were interpreted by the police as indicating the automobile was going at high speed east on Sixth street. The couple were struck while near the curb on the south side of the street, about thirty feet west of the alley. They were dragged almost to the corner and thrown to the sidewalk.

At the Receiving Hospital, where Miss Davenport was taken in an automobile driven by Baker P. Lee, Jr., who arrived shortly after the accident, it was declared by surgeons that her left leg was fractured. She also had many lacerations about the head, face and body, and a broken right wrist. She lived only a short time. The body was taken to the Brown mortuary.

Mr. Travers was rushed to the hospital in the police ambulance and tested for a possible fracture of the skull, lacerations on the head and a possible fracture of the left leg. The police said the injured man may recover if the skull is uninjured. His condition prevented removal to a private hospital.

According to Theron L. Rice of No. 544 South Oxford avenue, with whom Mr. Travers has been living, the young man came to this country from Southampton, Eng. He was employed by the Panama-Pacific steamship line some time ago as assistant to the general agent. He is well connected in England as well as in Canada but has no family in this country.

Mrs. Nancy Davenport, mother of the dead girl, declared her daughter had been engaged to marry Mr. Travers for some time. They left the Hotel Leighton shortly before the accident, saying they were going for a walk in Westlake Park. The Davenports came to this city some time ago from Silverton, Or.

Police who investigated the accident said the man driving the automobile was about six feet tall and weighs 180. He wore a long grey overcoat and a gray, soft felt hat. The automobile was a small black car. The driver was alone in the machine. The windshield and lamps and the front of the car were broken by the force of the collision.

Motorcycle Officer Owen followed to the city limits the trace of water that leaked from the radiator. There the trail had taken the direction of Venice. The beach towns were notified and a lookout will be kept for the speeding automobile and its driver. If located, the driver will probably be held by the police while the circumstances of the fatality are investigated.

### FAIR LADY ESCAPES.

Forty-acre Tract for Mere Contestant at Land Office, Then Vanishes.

The wheel of fortune was given a spin by Register Rocks and Receiver Wyatt yesterday afternoon. Wilson G. Bleimer won a forty-acre piece of land, of the tract recently segregated from the Santa Barbara Forest, the unsuccessful opponent being Samuel T. Alexander. Both had any settlement rights on the land, but both had made homestead entries.

Mr. Bleimer attributed his luck to a handsome young woman who drew the envelope out of the hat, who left the office before her name could be learned.

### COURT CASE DELAYED.

Temporary Injunction Proceedings Concerning Monolith Contract to be Heard Monday.

Five hours will be devoted Monday before Judge Trippet in the United States District Court, to the case of W. S. Vliey against the city, involving the validity of a contract entered into between the city and the owners for delivery of cement from the Monolith plant.

The matter came before Judge Trippet yesterday on an order to show cause why a temporary injunction should not issue. It was put over till Monday because a patent suit against the city was on. W. B. Himrod, representing the city, recalled the recent ruling of Judge Wellborn in the Supreme Court to allow an injunction in a case involving the same contract and brought out the city's position that deliveries of 320 barrels of the cement every three days shall not be made until the case can be heard on appeal. Walter K. Tuller, for the plaintiff, opposed any delay.

Argument Monday will be largely on the question of the jurisdiction of the Federal Court, in that it has not been affirmatively shown the alleged matter in the plaintiff is in excess of

### DIED IN RUNAWAY.

Buggy Falls When Horse Bolts; Caught in Harness; Dies at the Hospital.

Thrown from his wagon seat when his horse ran away early last night, Jesus a Mexican of Monrovia, was killed and died a short time later at the Receiving Hospital. Ruez, it is said to the police, was intoxicated when falling from the wagon and the horse started to run, was caught in the harness. The body was taken to the Dutton morgue.

## WHO WOULD BE A CONSTABLE?

### THERE'S A JOB IN SOLEDAD TOWNSHIP—SOME OTHER PLACES OPEN.

Who wants the job of serving as Constable for Soledad township? This rich plum hangs expectant on the bough of the political tree. The County Civil Service Commission has set Saturday, October 9, as the date for examination of candidates. The job pays $75 a month. The notification of the examination states that applicants must be qualified voters of Soledad township, of good physique, free from organic ailments and bodily defects, of sound judgment and even temper, and should possess some knowledge of legal processes."

Day after tomorrow the commission will have an examination for candidates to fill six positions as court clerks—four in the Superior Courts at salaries of $125 per month, and two in Justice Courts, at salaries of $100 per month.

On October 7 there will be an examination for statistical clerk in the probation department. The salary is $85 per month.

Examinations for the creation of an eligible list of graduate nurses, from which appointments will be made as occasion arises, will be held October 12. The salary paid is from $40 to $80 per month with room, board and laundry.

On October 16 will occur examinations to establish a new eligible list of motor truck drivers, the old one having been exhausted. The salaries paid are $85 per month. On October 18 there will be examinations for druggist for the County Hospital. The applicants must be licensed by the State Board of Pharmacy and must have had at least two years' experience in prescription pharmacies. The pay is $110 per month.

### AUTO LIEN VALID.

Court Holds Ownership Immaterial in Case Where Machine was Purchased on Contract.

A decision of interest to automobile owners and dealers was rendered by the District Court of Appeal Tuesday, affirming the judgment of Superior Judge Works in favor of the defendants in the cases brought by W. H. Davenport against the Grundy Motor Sales Company, and G. W. Condon and A. E. Davis, operating as the Automobile Clearing House.

Davenport sold an automobile to one Seymour, on installments, by a conditional sales contract, the title of ownership to remain with Davenport until payments had been completed. Later Seymour left the auto with the Grundy company for repairs, and a bill amounting to $236.85 was accumulated. The firm claimed a lien on the car for the bill. Seymour made default in a payment, and Davenport demanded the return of the property through the Grundy Motor Sales Company. He was met with a refusal, and an action was brought by Davenport to recover the machine. Before the officer served the papers the Grundy Sales Company sold the machine to the Auto Clearing House. Then Davenport brought suit against that corporation, and the District Court decides in favor of both defendants. It holds that Davenport's contention that a lien cannot be held against the auto because it was not paid for is not sound law.

In the case of J. A. Hill against the Maryland Casualty Company, the court affirmed the judgment of Superior Judge Oster in favor of the plaintiff, under a policy of employers' liability insurance. One Powley was killed in tunnel work and Hill paid a judgment on the death. The insurance company will now be compelled to pay the bill under the terms of the policy.

In the case of the people against Daniel Southwell, an appeal from the judgment of Superior Judge Church, in Imperial county, the court reversed the action of Judge Church in refusing the defendant a new trial. Southwell was convicted of accepting a bribe of $20 from one Coulter on condition that he would not arrest a certain woman, and was sentenced to the penitentiary.

### MYSTIC PREPARATIONS.

Shriners Make Ready for Impressive Ceremony of Pilgrimage to the "City of Mecca."

The Shrine Auditorium is a busy place these evenings, and the beat of the tom-tom and clash of cymbals assail the ear of the casual passer. The edict has gone forth, signed by Illustrious Potentate Wankowski, and the nobles are gathering from near and far to prepare for a pilgrimage across the hot sands of the desert to the far-famed "city of Mecca."

The ceremony will be held the evening of October 23, and will be staged with all the wealth of oriental splendor which usually characterizes the sessions of Al Malaikah Temple. Noble Gibiyn, director of the Universal Film Company, has charge of the production of the spectacle in which more than 400 nobles will participate, including the Arab Patrol under command of Noble Copp; the Shrine Band under the leadership of Noble Laletsky, and the chanters under the direction of Noble Jump.

A large class of initiates is already assured and Noble Edwin Baker, chairman of the membership committee, has been notified of the attendance of representative delegations from Bakersfield, Santa Barbara, Pasadena, Long Beach, San Bernardino and other cities of the south which promise a record-breaking assembly.

Noble Robinson is chairman of the committee on affiliates and will have charge of the arrangements looking to the comfort of the visiting nobility. A magnificent banquet will be served under the direction of Noble Lott, including zem zem, camel's milk and other delicacies dear to the Arab's palate.

### TO BE TRIED IN EAST.

U. L. Bender, indicted by the Federal grand jury in Chicago for using the mails to defraud in connection with the operations of the Pacific Sea Food Company, and for neglecting to deliver to J. A. Wilson twenty-five shares of the corporation, was arraigned on removal proceedings before United States Commissioner Williams yesterday. He consented to removal to Chicago for trial, and gave bond in $2000 for his appearance there when wanted.

### DEATH IS SUDDEN.

[LOCAL CORRESPONDENCE.]

SANTA MONICA, Sept. 29.—Charles E. Hoyt, 80 years old, a former Cleveland (O.) business man and a resident of this beach ten years, is dead at his home, No. 2527 South Third street. The end came unexpectedly, as he had been in good health. Mrs. Hoyt is prostrated. Three sons are left, C. S., of this city, Carl H., of Altadena and Gordon C. of Cleveland. A fourth son, Will, lost his life when the Titanic went down.

Tyros.

## PRIMER CLASS IN POLITICS.

### COUNCIL IN WRONG AGAIN ON THE ELECTION LAW.

**Fear Special Polling Would be Forced by Two-platoon Initiators, but Statute is to the Contrary. City Propositions are Definitely Dropped off the Ballot.**

In its desire to clog the ballot with all sorts of propositions, the City Council overlooked the provisions of the election laws, the result being that when the ignorance was exposed six and probably more questions were dropped, and the election on October 26 will be more or less sane.

Another quirk in the election laws which will be brought to the attention of the Council today shows even greater unfamiliarity on the part of the Councilmen. Chairman Wheeler, in arguing in favor of placing the two-platoon repeal ordinance on the ballot, declared that unless the Council ordered it there, the Municipal League would force the calling of a special election within sixty days by filing an initiative petition.

This same argument was used by the league, but neither that body nor the Council was familiar with the law and neither showed a disposition to become familiar, apparently.

The law provides, as a matter of fact, that when an initiative petition is invoked against an existing ordinance it is not mandatory upon the Council to call a special election. The two-platoon repeal, of course, comes under that heading.

Therefore, it is argued, the Councilmen who spoke of losing $30,000 by having to call a special election on account of the two-platoon repeal initiative were misinformed.

It will be unnecessary to call a special election, but the Council may decide to do so if the months drag along without one. At the next election there may be an even dozen questions submitted, including the five bonding propositions that were ordered on the ballot a few days ago, only to be ordered off when it was discovered the Council acted without proper advice and in apparent haste.

Registrar of Voters McAleer, to whom all the proponents of bond propositions owe a debt of gratitude for discovering the Council's error in time to avoid casting a cloud over the bonds, should they be voted, yesterday read the proofs of the sample ballots and will start a large force at work tomorrow mailing them to the voters.

Mr. McAleer will be able to save the voters of the county approximately $5000 by reason of the fact that he can send the sample ballots with the pamphlets containing the proposed amendments and the arguments thereon.

### DEMOCRATS BUSY AGAINST ANTI-PARTY LAWS.

The Democratic County Central Committee isn't halting to pluck flowers in this fight against the anti-party laws to be voted against October 26. The headquarters in the Security Building is taking on the appearance of midcampaign times. The special committee named to outline a plan of campaign against the anti-party bills yesterday set in motion an organization in every part of the county.

The committee is composed of Edgar E. Davis, Miss Mary E. Foy, B. F. Groves, Alfred Moore and H. T. Muzzy. It promises that between now and October 26 the solid Democratic vote of Los Angeles county will be stirred up against the inanity of the proposed laws.

Cards sounding a warning have been sent out by the committee. Further educational matter will be sent in the follow-up campaign, and speakers will be sent throughout the county.

## EXONERATED BY CORONER'S JURY.

### ATTORNEY WHOSE CAR KILLED NEGRO IS CLEARED OF ALL BLAME.

William Francis Brown, a young attorney and former deputy City Prosecutor, was exonerated Tuesday of any blame in connection with the death of Lonnie Peyton, a negro teamster, who was fatally injured Saturday by Attorney Brown's car. The Coroner's jury returned a verdict that Peyton came to his death from injuries received in an automobile accident at Twenty-seventh street and Santa Fe avenue, and that there was no evidence to indicate carelessness or responsibility on the part of Attorney Brown.

Witnesses testified that Peyton, who was driving a tank wagon without a rear light, had left his wagon and crossed the street to get some corn from the wagon of a street vendor. He was returning with his arms laden with green corn when Attorney Brown's motor car struck him. H. A. Haack, who was following Attorney Brown in another automobile, testified in behalf of the defendant. John Carroll Sheady and Charles Lloyd, friends of Brown, testified Brown had taken them to a cafe in Vernon, but had refused to stay and drink with them.

Many friends of the deceased testified regarding his character, but little testimony of value to the jury was obtained from them. The jurors were Roy A. Ide, Joseph Egard, Henry Engle, Fred Pollard, George A. Hixson and Ralph G. Waterbee.

### AMBULANCE STRIKES WOMAN.

Vehicle, Bearing Victim of Cerebral Hemorrhage, Said to Have Made Prohibited Speed.

Mrs. E. B. Crossvelt, 69 years old, No. 945 Ingraham street, was run over at Seventh street and Broadway yesterday by an ambulance of the Los Angeles Ambulance Company, driven by Paul Fowler. Her left leg was fractured and the surgeons at the Receiving Hospital, where she was taken, said she might be suffering from internal injuries.

The ambulance was bearing J. W. Hallock, 75 years old, No. 757 Crocker street, who fell and fractured his skull. The vehicle was ordered to proceed slowly, as the victim had a cerebral hemorrhage. It is alleged, however, that the ambulance was traveling fast when the woman was struck. The police are investigating.

### TO FIGHT LAND DECISION.

In the land contest between Charles H. and Preston B. Fuller, involving a quarter section of land in the Carlsbad Creek country, on the San Diego county line, the decision in favor of the latter was by Register Roche and Receiver Mitchell, and not by the General Land Office, as stated. Charles H. Fuller will prosecute his appeal to the Washington authorities, with every hope that he will win in the final judgment, he says.

## NAZARENE PASTOR SERIOUSLY ILL.

### ALTITUDE AT DENVER AFFECTS HEART; CONGREGATION OFFERS PRAYER.

Rev. Phineas F. Bresee, superintendent-general of the Pentacostal Church of the Nazarene and founder of the organization, who left last week to preside at the general assembly of Nazarene churches in Kansas City, became seriously ill shortly before reaching Denver, en route to the assembly. He succeeded in making the remainder of the trip, but upon his arrival in Kansas City, his condition was so serious that a telegram was sent to his son here, Dr. Paul Bresee, requesting that he come at once. The physician left yesterday noon.

The aged minister has been in poor health for some months, suffering from heart trouble. It is thought the altitude affected his heart as the train neared Denver and as it proceeded to a lower level, a reaction set in which may prove fatal. A special service was held last night in the Nazarene Church, Sixth and Wall streets, more than 100 persons offering up prayer for the safe return of the pastor.

Rev. Mr. Bresee was accompanied East by his wife, his daughter, Susan, and his daughter-in-law, Mrs. Paul Bresee. Rev. Mr. Bresee was born in New York seventy-seven years ago and has been actively connected with the ministry almost sixty years. With his family he came to this city in 1883 and before organizing the Nazarene church was pastor of the First Methodist Church of Los Angeles and the First Baptist Church of Pasadena.


Shoes $3.00 to $7.00

If you are particular about your footwear, it will be worth your while to see the new Autumn models for men and women displayed in our windows.

Staub's
The Popular Price Shoe Store.
336 SO. BROADWAY

Open Sat. until 9 p.m.

Eveready Flashlights

A complete stock.

Years of experience prove to us that the Eveready is the best. It is just a little higher priced but cheapest in the end. Fresh stock of batteries (Eveready) always on hand.

Established 1901
Woodley Bros. Electric Co.
The Electric Shop
111-113 E. 3rd St.
Just around the corner from Third & Main

No matter how fine the steak, roast or other meat—hot or cold—it will be better with

HEINZ Tomato Ketchup

Free from Benzoate of Soda.

BRENTWOOD PARK

Let us tell you about the liberal building discounts, the low cost of material and the many improvements that are causing so many to build now.

J. Albert Campbell
BRALY-JANSS CO.
320 Pacific Electric Building
Sixth and Main Streets
Home 10026 Main 1371

—Home of Ostermoor Mattresses— —McCall Patterns—

Coulter Dry Goods Co.

FOUNDED in 1878

U. S. Postoffice Sub-Station. W. U. Telegraph Branch. American Express Branch.

*Notice to Customers with Charge Accounts*: All purchases made today appear on statement rendered you November 1st, 1915.

## Charming Waists of Crepe de Chine At $3.75

It is entirely unnecessary to pay more—because the crepe in these is of exceptional quality; there are at least a half dozen styles to choose from, any one of them unusually pretty. One model is shown in white, with low collar and cord-laced front, embroidered in chenille. You will be glad of having made a special trip to see these values.

## Military Sweater Coats

The newest, of course—all-wool Jersey, made with military collar and sash; in purple, rose, green and Belgian blue; priced at $7.50.

## Think of the Best Suits You've Seen At $25.00

Think of the best material, the best style, the most careful workmanship and tailoring; think of the models you like best—then come and see the fall and winter suits that we are selling for $22.50!

If they do not compare to the smallest detail with any $25 suits you know about, we are not the judges of value that we have every reason to think we are.

Shown in black, navy, brown and green tones, in men's wear serges, gabardines and wool poplins; variously trimmed with fur or velvet collar and cuffs; or in the plainer tailored styles, with full, plain cut skirts, they are positively unbeatable values at $22.50.

## If a Dollar Is All You Care to Pay

For your babies' dresses—those of one to six years—we can supply a wide diversity of good styles, in ginghams, crepes and Galateas, high and low belts, long and short sleeves; in plain colors, plaids and stripes of newest designs, at $1.00, $1.25, $1.50 and $2.00.

**Boys' Reefer Coats, $5**

Cute little reefers in navy serge; black and white checks and tan covents.

**Children's Hats, 50c and 65c**

In red, brown, blue and black plush, white crowns and colored brim styles, and in mixed cloths.

## Small-Sized Hands Are in Great Luck

Today—for we are closing out an aggregation of small sizes in odd lots of silk and kid gloves, at ridiculously little prices.

**Long Silk Gloves, $1.00**

Well-known makes of the $1.75 quality; a good assortment of sizes in black, gray, brown and navy; every glove perfect.

**Short Silk Gloves, 50c**

Brands that ordinarily sell at $1.00—black, gray and champagne.

**Black Kid Gloves, $1.00**

Broken lines of good $1.50 makes.

## Today's Special Luncheons

**At Fifty Cents**

Cream Chicken Soup, Noodles
Fried Sand Dabs, Tartar Sauce
(or)
Fried Belgian Hare, Country Gravy
Baked or Mashed Potatoes
Combination Salad
Fresh Strawberry Tartlette, Whipped Cream
Demi Tasse

**At Thirty-five Cents**

Braised Short Ribs of Beef
Browned Sweet Potatoes
Escalloped Tomatoes
Peach Pie
Demi Tasse
(Cafe; Fourth Floor)

## We Can Supply All Demands for Fur Trimmings

Because we foresaw their coming popularity months ago, and made elaborate preparations.

Consequently we have a splendidly-chosen assortment of the best—skunk, opossum, natural skunk, genet, real fitch, fitch opossum, gray squirrel, krimmer, real beaver and imitation furs, in white, black, brown and gray coney; we also have swansdown in plenty.

## Notwithstanding Rug Prices Have Risen

Twice within the last few months we offer Coulter patrons such real bargains in standard rugs as the following—

**$22.50 and $25.00 Axminster Rugs, Special ..... $17.95**

Just 24 of them; all 9x12 ft. size; made by one of the best-known manufacturers in America; closely and tightly woven, for years of hard usage, in home or office; choose at....$17.95

**Inlaid Linoleum, $1 Yd.**—Tile and marble effect, and the green and brown granite; the regular $1.25 grade.

**Print Linoleum, 45c Yd.**—Six good patterns, chosen from regular stock; not remnants, but full pieces of 65c goods.

**Marquisettes, 25c Yard**—40 inches wide, in white, cream and ecru; fully mercerized both ways; a special value at this price.

**Lace Curtains Reduced**—All odd pairs and discontinued patterns at about half.

**Bissell's Sweepers, $2.50**—Up to $5.75—the old reliable brand.

**$25.00 9x12 Wilton Rugs, Special ..... $19.50**

High quality rugs; woven in one solid piece, without seams; all-over Persian designs and colors in the majority of them; all 9x12 size; they sell the country over, regularly, at $25 each; while we have any in stock, each $19.50

**Cretonnes, 19c Yard**—Our entire line of 25c goods, in 33 and 36 inch widths, all colors.

**Silkolines, 10c Yard**—Plain and fancy, 36 inches wide; at least a hundred patterns.

**Velvet Velours, $2.50 Yard**—Another grade at $1.50; 50 inches wide, in brown, olive, blue or red.

**Monk's Cloth, 65c Yard**—In prevailing colors; 50 inches wide.

**Portieres Cut 25 Per Cent**—All colors and all prices up to $10, offered to reduce this stock at a discount of 25 per cent.

## If You Need New Linens

You can pick no more favorable time to select them than now.

**Scalloped Lunch Cloths, $1.85**—48 of these damask lunch or tea cloths; with neat scalloped edges; wonderfully good values at $2.50, special .....$1.85

**Breakfast Cloths, $2.25**—With neat blue border; made of heavy mummy cloth; regularly $3.00 each.

**Damask Table Cloths, $3.35**—hemstitched; pure linen and very fine damask in stripe and other new patterns; 62x64; $4 cloths..$3.35

**Figured Breakfast Sets**—cloth and half dozen napkins to match; white heavy German mummy cloth, with neat small blue figures; set, special .....$6.00

## Women in Search of Hand-Embd. Lingerie

Will appreciate what real bargains they are offered in these fortunately-purchased assortments:

**Gowns**

—of fine French lingerie cloth; hand-embroidered; picot edged; regularly $2.50.....$1.75

—hand-embroidered and hand-sewn; reg. $5, $3.50.

**Extra Sizes**

—44 and 46; reg. $3.50 .....$2.75

**Gowns**

—embroidery and lace trimmed; regularly $3.50 .....$2.25

—hand-embroidery and lace trimmed; reg. $5.00 .....$3.50

—hand-embroidered and hand-sewn; regularly $8.00 .....$6.00

regularly $10 .....$7.50

Coulter's—215-229 South Broadway—224-228 South Hill Street—Coulter's

# Life's Gentler Side—Society, Music, Song and the Dance—The Theaters.

## MOVEMENTS IN SOCIETY.

JUNE heretofore has had rather a monopoly in the culminating affairs of romance, but October and November give promise of nearly as many marriages as the favored summer month. Early autumn weddings a plenty, with innumerable prenuptial courtesies to the brides-elect, are quite enough to insure a lively fall season.

Miss Florence Knittle, the attractive young daughter of Mrs. G. M. Knittle of No. 218 North Wilton place, who is to be married to Horace Holaway Elder October 28, will before the date of her nuptials be honored at many happy affairs.

Mrs. Giles Vernon Kellogg was hostess yesterday afternoon at an Orpheum matinee party, with tea served later in the Alexandria palm room. Present, in addition to Miss Knittle, were Miss Adeline Kellogg (whose betrothal to Lieut. Shepler Ward Fitzgerald, U.S.A., was announced several weeks ago,) Misses Charlotte and Laura McVay, Miss Blanche Davenport, Mrs. Frank Splane, Miss Margaret Mathews, Miss Ruth Frackleton, Mrs. James Donahue, Miss Caroline Bache and Miss Fanny Thompson. The tea table was in white and green, with bride's roses and tulle lover's knots.

Future compliments to be extended Miss Knittle already number a matinee theater party with tea at the Alexandria the afternoon of October 7, with Miss Ruth Frackleton hostess; a silk hosiery shower which Miss Nancy Beemer of Venezia avenue, Venice, has planned for October 9, and the brides-elect's grandmother, Mrs. C. H. King of No. 1423 Manhattan place, is giving a miscellaneous shower on the 15th, Mrs. Arthur Freese (nee Miss Charlotte Vawter,) who is in San Francisco on her honeymoon—she was married the 9th inst.—is to give an aluminum shower for her friend immediately upon her return.

**For Mr. Lieber's Fiancee.**

A luncheon of pretty appointments, followed by an afternoon of auction bridge, was the entertainment chosen yesterday by Mrs. Harry D. Clark of No. 155 South St. Andrews place, in compliment to Miss Maude V. King, the affianced bride of Louis O. Lieber. The table was aglow with yellow coreopsis, from which fell billowy tulle decorations, and covers were laid for the honoree and Mrs. Sidney Butler, Mrs. Charles Cooper, Mrs. L. O. Miesenheimer, Mrs. Sam Woods, Mrs. A. Witzel, Mrs. Fred Scott, Miss Marion Rouse, Mrs. C. C. Porter, Mrs. Edward S. Cartwright, Miss Alice Bronson and Mrs. W. Maddox.

Miss King and Mr. Lieber were special guests at dinner last night of Mr. and Mrs. Charles F. Kohler, No. 133 North Oxford avenue. Others present were Mr. and Mrs. Fitz Butler, Mr. and Mrs. H. M. Wade and Gus Liechmen. A shower of rich red Lawsons, resting on a base of fern fronds, centered the board.

**Bride-elect Showered.**

Four intimate friends of Miss Alberta Ayres—the Misses Helen Kane, Maud Blockstock, Helen Radford and Bertha Rogers—entertained jointly at a surprise linen shower Saturday evening at Miss Kane's home, No. 5924 Monte Vista street. Music, dancing and a discussion of the honoree's nuptial plans were enjoyed. Those who participated are Misses Lesley and Mildred Ferguson, Elsa Johnson, Gertrude Davis, Lillian Forrest, Hasel Ward, Ethel Huskey, Marie Kane, Albert and Bernice Ayres and Marie Parker. The rooms were decked in pink and white flowers.

Miss Ayres is to become the bride of Clement V. Smith tonight, the ceremony to be conducted at the bride's home, No. 5643 Ash street.

**Honoring Miss Norfleet.**

Pink will predominate in decorations for the prenuptial luncheon which Mrs. Christopher Eccles of Eighteenth street will contribute to society's calendar next Wednesday in compliment to Miss Elizabeth Norfleet.

Mrs. Eccles will have for her guests Mrs. Ward Wells Montgomery, Mrs. Trueman Ward Edwards, Jr., Mrs. Lyle T. Arno, Miss Juanita Hamilton, Miss Harriet Russell, Miss Beth Merriman, Miss Helen Norfleet and Miss Marguerite Katjah. Bidden from Stanford are Miss Ollie Raye Cortelyou, Miss Margaret Bullen and Miss Katherine Ames.

Miss Norfleet and Albert Robin Shinn are to plight their troth at the home of the bride's mother, Mrs. Mary S. Norfleet, No. 1423 South Gramercy place, on October 27, at 8:30 o'clock. Mrs. Norfleet's brother, Frank H. Hudson, will give his niece away, and Mrs. Ward Wells Montgomery is to be matron of honor. Miss Helen Norfleet and Miss Carman Shinn, sisters of the principals, will be bridesmaids, and little Frances Norfleet and Idabel Eccles, flower girls. Ward Wells Montgomery will be best man, and Stuart and Clark Norfleet will usher.

Mrs. Ward Wells Montgomery, who is a bride of the year, and was formerly Miss Esther Baird, has in the planning an evening party for October 21, to be given for Mr. Shinn and his fiancee, and Miss Harriet Russell of Cordova street will entertain Saturday, honoring Miss Norfleet, jointly with Miss Evelyne Laurette Francis.

**Her Eighth Birthday.**

Little Vera Snyder celebrated her eighth birthday Saturday by giving a party attended by Louise Hoeschen, May Mahoney, Veronica Mahoney, Rosella Glick, Dolly Dietrich, Gertrude Houswald and Mrs. C. Griswold. Assisting the dainty hostess were her mother and Mrs. Kreyssig. An elaborate birthday cake with eight burning tapers, together with Enchantress carnations and ferns, adorned the table. Games were played and the merriest sort of a time enjoyed.

**To Receive.**

Mrs. A. Stein, who recently announced the engagement of her daughter Edith to William Klatscher, a prominent business man of this city, will be at home from 2 to 5 o'clock the afternoon of October 10 at Hotel Melbourne, No. 737 South Westlake avenue.

**For Friday Evening.**

Mr. and Mrs. Grove Ketchum of the Aragon, No. 334 South Westlake avenue, are to entertain their guests Friday evening with a dancing party. Mr. and Mrs. Royden Berkeley of New York are to do some special dances.

**To Attract Society.**

One of the big and most delightful events of the year for society people of Los Angeles and neighboring communities will be the Broadway Automobile and Flower Show to be held October 23 to 30 in the building recently vacated by the Boston Store, Broadway near Third street.

The first two floors, comprising an acre of space, will be filled with the 1916 models of automobiles. Thirty-five dealers will exhibit nearly one hundred models, including the latest types.

The third floor will contain half an acre of flowers, including special displays from the big gardens of Southern California, competitive exhibits of roses, chrysanthemums, dahlias, carnations, begonias, orchids and foliage and flowering plants and ferns. The entire building will be elaborately decorated. Special musical features have been arranged in addition to a large string orchestra, which will be stationed on the balcony of the second floor.

Automobile accessories will be arranged on the Broadway side of the fourth floor. The Hill-street end of that floor will be decorated and arranged for dancing and serving refreshments.

Many parties are being arranged for certain afternoons and evenings. The formal opening, the night of October 22, will present a pleasing picture of automobiles, flowers, potted trees and plants as a background for thousands of Los Angeles' foremost people.

**Their Winter Planned.**

Mrs. J. B. Winston and her two daughters, the Misses Caroline and Marguerite, will leave Saturday for San Francisco, attracted by the Jewel City and the fashionable horse show. After a month they plan to go on to Palm Beach, Fla., for the greater part of the winter, unless something more alluring presents itself in travel.

**To Enjoy the East.**

In the Los Angeles society contingent who have recently joined the exodus eastward are Mr. and Mrs. Guy M. Rush of Manhattan place, who have planned to remain away until after early November.

**First of Series.**

At the Hollywood home of Mrs. Sidle Lawrence, on Sanborn avenue, was given Sunday night the initial musicale in a series the hostess has planned for the winter months. A programme of classics was presented by the Misses Lucy and Bessie Fuhrer and Henri Le Bonti, with impromptu contributions by Sydney Francis Hoben and Mrs. Charles Stanley and Frank Duquette. Present were Mr. and Mrs. Frank Duquette, Mr. and Mrs. Charles Stanley, Mr. and Mrs. Ernest Fair, Mr. and Mrs. James Lawrence of Ocean Park, Wayland Smith, Dr. and Mrs. E. Preston Wood, Mrs. Jessie Kingsland, Mrs. Ward Winchell, Miss Bessie Fuhrer, Miss Lucy Fuhrer, Frederick W. Eldridge, Charles R. Hadley, Robert E. Griffith, B. D. Peterson, Sidney Francis Hoben and Henri Le Bonti.

Radiant Killarney roses heightened the attractiveness of a luncheon over which Mrs. Joseph D. Simpson of South Union street presided Wednesday in honor of her future daughter-in-law, Miss Evelyne Laurette Francis, who is to become the bride of Donald Stent Simpson October 28. From the showers of flowers fell billows of pink tulle, accentuated by pink tapers in candelabra covered by soft silk shades, invididual bonbon holders and favors. Covers were placed for Miss Francis, her mother, Mrs. W. E. Francis; Mrs. Rex Hardy, Mrs. Ward Montgomery, Mrs. Truman Edwards, Miss Juanita Hamilton, Miss Marie Wixon, Miss Irene Wixon, Miss Lisle Argo, Miss Helen Simpson, Miss Lucile Jones, Miss Beatrice Bingham, Miss Harriet Russell, Miss Margaret Bixler, Miss Elizabeth Norfleet, Miss Dorothy Hallock, Miss Margaret Bullen, Miss Cortelyou and Miss Richey.

## BIG OPPORTUNITY IN NEXT DECADES.

**EUROPE PROSTRATED; TIME TO KEEP OPTIMISM, CREDIT MEN ARE TOLD.**

Members of the Los Angeles Credit Men's Association held a banquet at the Jonathan Club Tuesday night and discussed matters of interest to the organization. More than 100 members and guests were present.

The principal speaker was Thomas R. Gibbon, who talked about "Los Angeles—Its Past, Present and Future." Mr. Gibbon told of conditions twenty-seven years ago when he came to the city, of the marvelous growth in population and expansion in every way.

He attributed much of this advancement to the spirit of optimism that has always been a marked asset of the city's people. The present he declared the greatest era in the history of the locality and discussed at length various phases of the business activities in the city. He declared the future holds promise almost beyond wildest expectations, but said that if the full measure of that promise is to be realized the people must retain their optimism and take advantage of their opportunities.

"The paralysis of industry that exists in Europe today will continue twenty years," said Mr. Gibbon. "Until the children grow up and become masters of trades, there is no possible way for European nations to recover from the effect of losing millions of their best men on the battlefield. The proper way for Los Angeles to prepare to obtain its share of the trade and commerce that has come, and is coming every day in greater volume to this country, is to build factories and manufacture for export trade to the Orient and Latin America. The Pacific Coast is the logical shipping point to these countries. We are 3000 miles nearer than the great manufacturing plants are at present. The Panama Canal will take the bulk of the trade to them if it cannot be handled here."

A novel feature of the evening's entertainment was a series of five-minute talks by members of the organization on subjects of interest connected with the work of the association. Speakers included Robert H. Cantlen, Fred Peterson, C. A. Parmalee, W. D. Plue and J. C. Spence.

## RECEPTION FOR POPULAR PASTOR.

**HEARTY WELCOME FOR DR. COYLE WHEN HE RETURNS FROM HIS VACATION.**

The members of the Westlake Presbyterian Church gave a reception for Dr. R. F. Coyle, their pastor, last night at the church upon his return from his summer vacation. The large attendance, hearty welcome and many expressions of appreciation were highly complimentary to the new pastor.

Dr. Coyle came to Los Angeles a year ago from Denver, where a striking feature of his successful church work was a Sunday-school class of 500 members, including the Mayor of the city and many other prominent men. His reputation as a pastor, orator and writer preceded him here and his work with the Westlake congregation was successful from the first.

A threatened breakdown in health caused Dr. Coyle to move to his large ranch near Fullerton. He makes the trips to and from his parish in a fast motor car.

**RECORD COTTON PRICE.**

[BY DIRECT WIRE—EXCLUSIVE DISPATCH.]

CALEXICO, Sept. 29.—Despite the fact that the New York market fell off fifty points on October cotton, a record for the present season was reached today when George Reich received .1210 a pound for his first cotton. A year ago the price was but 6 cents. Gins, oil mills and compress are now running.

**Oriental.**

## NOTED DANCER TO BEGIN TOUR.

*Ruth St. Denis Comes to the Mason Next Week.*

*"Sadie Love" to Bid Adieu; "Big Idea" Follows.*

*Variety Illuminates Local Theater Bills.*

Ruth St. Denis will open her season's tour next Monday night at the Mason Opera House, appearing in some of the dances created by her during the past winter. Many of these are said to be more elaborate and to exceed in beauty anything which the famous dancer has ever done.

Her engagement is for only three nights, with a Wednesday matinee.

Although Miss St. Denis's repertoire will embrace almost every variety of dancing, she will still feature her oriental numbers, for it is in the Hindu dances that she is recognized as the superior of all the barefoot dancers.

**Burbank.**

Although in its fourth week with no apparent diminution of its popularity, "Sadie Love" will be given its last performance on Saturday night at the Burbank. Marjorie Rambeau and Pedro de Cordoba have scored heavily in their respective roles, have indeed built new reputations for themselves in the field of comedy. They will go East immediately to begin rehearsals for the New York production of the play.

"The Big Idea," with Franklyn Underwood and Frances Slosson in the leading roles, will be the offering next week, opening on Sunday afternoon.

**Morosco.**

The sold out sign still adorns the lobby of the Morosco, where Blanche Ring in "Nobody Home" is packing the theater every night. Many new comedy lines and songs have been added to the production, and the show is now in excellent form.

Charles Winninger, Walter Catlett, May Boley, William Rock and Frances White, Percy Bronson and Winnie Baldwin could doubtless make a success of any play, and "Nobody Home" seems to suit the public taste.

In spite of the popularity of "Nobody Home" the production must be taken off shortly in order that the house may accommodate the road attractions booked by Manager Montrose.

**Clune's Auditorium.**

"The Alien," with George Beban in the leading role, is pleasing large audiences at Clune's Auditorium this week. Beban is one of the strongest character actors in America, and his work as the Italian father is most convincing and effective.

Next week the attraction will be a filmization of Paul Armstrong's "The Escape," with Blanche Sweet, Mae Marsh, Robert Harron, Donald Crisp and Ralph Lewis in the leading roles. The film was directed by David Griffith, and shows the touches of his genius.

**Hippodrome.**

Variety is the keynote of next week's Hip bill opening Monday. Meredith Sisters, the "girls who made Hawaii famous," and who have just finished an Orpheum tour, will headline the bill in their Hawaiian numbers.

Others will be Princess Winona, said to be one of the world's greatest woman rifle experts; Aliva and Aliva, in a "nut" turn; Vic Leroy and Mae Cahill, singers and entertainers; Billy Roder, Walter Ford and George Lashwood, in new songs; the Aerial Patts, gymnasts, and Walsh, billed as "the musical cook."

**Orpheum.**

Charles Howard, formerly with Ward and Vokes, assisted by Kernan Cripps and Margaret Taylor, will top the Orpheum bill next week in "A Happy Combination."

Others on the bill will be Violinsky, with his piano and violin; the Grazers, exponents of stage dancing rather than of the ballroom type; Signor S. R. Valenza, harpist, and the holdovers, including Charles Evans and Helena Phillips in "A Forgotten Combination," Ralph Dunbar's Salon Singers; Billie Burke's Tango Shoes, and Rives and Harrison.

This is the last week of Mrs. Leslie Carter in "Zaza."

**Pantages.**

Manager Carl Walker has a novelty to spring next week at Pantages being none other than a big Birthday Party celebration. Everybody who has a birthday between October 4 and 11, is invited to the party, which a person can find out about by telephoning to Mr. Walker.

An especially good bill is promised for the week, opening Monday. Among the numbers are Spencer and Williams, Winsch and Poore, and Jane O'Roark in "The Law;" Bean and Hanlon, gymnasts, the Parisian Trio, musicians and vocalists, and the motion pictures.

**Republic.**

The success which she made last week with her reproductions of several of the famous art subjects at the San Francisco exposition is being duplicated this week at the Republic Theater by Mae Josephine Bennett, who posed for the artists who created many of the statues and paintings.

"The Double Standard," presented by William Burnell and company, and the other acts on the bill, including fascinating Theda Bara in the film "A Fool There Was," are also pleasing big crowds.

The programme next week will be headed by Laura Winston and company in "The Boy and the Regiment," a gripping playlet of the European war.

**Tally's Broadway.**

Harold Lockwood and May Allison in "The House of a Thousand Scandals," is proving very popular at Tally's Broadway, so popular, in fact, that it has been found necessary to add a morning show, beginning at 10:30 o'clock.

Donald Brian in "The Voice in the Fog" is to be the offering next week. This is said to be one of the best films the Lasky company has ever put out. It is a film version of the Harold MacGrath novel.

**Mason.**

The war pictures, entitled the "Fall of Przemysl," being shown at the Mason this week, are attracting widespread attention, especially from those who are interested in viewing absolutely authentic scenes, showing not only the actual battles, but the manner in which the great guns are operated, the movements of artillery, etc.

**Woodley.**

Ella Hall in "Jewel" continues to please the large audiences who are seeing her in the beautiful film version of Clara Louise Burnham's famous novel at the Woodley this week. The production is beautiful in every detail.

Next week "Trilby" in film form will be the attraction, starring originally Clara Kimball Young and Wilton Lackaye, the distinguished dramatic artist.

**Palace of Pictures.**

The wonderful appeal "The Island of Regeneration" is making to the theater-goers is shown by the people who saw the photoplay the last time it played at the Palace. Pictures are taking advantage of the return engagement to see it again. Cyrus Townsend Brady, the author, has taken the unconventional situation of a man and woman thrown together alone on an island in the South Seas and has built up a wonderful and powerful plot around it.

**Superba.**

"The House of a Thousand Candles" is proving a big drawing card at the Superba. It is effectively staged and well acted.

Next attraction will be "The Birth of the Mother," said to be a strong modern drama. The very popular film stars, Anita Stewart and Earl Williams, will be the leading roles.

**Miller's.**

Score another success for William Farnum. His many followers are said in their praise of his latest picture, "The Wonderful Adventure," now playing at Miller's. It is a powerful six-reel Fox feature, directed by Frederic Thompson, and is a splendid mixture of love, mystery and romance.

Mr. Farnum's leading lady is the beautiful Dorothy Green, a newcomer to pictures whose future work will be watched with interest. The Animated Pathe Weekly in connection with a new Bray cartoon, completes the bill.

Theda Bara in "Sin" is announced for next week.

**Majestic.**

Frank Sheridan in "The Money Master" is pleasing audiences at the Majestic this week.

Next week the attraction will be Monday and Tuesday will be dock, the popular stage Royal Family." The change Wednesday when "The Match," a film version of successful play, with Gail leading role, will be shown. continue the feature for the of the week.

**Clune's Broadway.**

Elsie Janis is proving very this week at Clune's Broadway own film play, "'Twas Ever which she appears during riods of the world's history, cave maiden, next as a modern girl and finally in an up-to-date characterization of an up-minute young lady.

Next week the attraction will be "The Fatal Card," with Jose and Hazel Dawn in the leading

**Mission Play.**

Hardly any one who visits San Francisco exposition fails to see Mission Play at San Gabriel. Therefore, the pretty theater, with its decorations and legendary atmosphere is crowded at the two daily performances.


Theatres—Amusements—Entertainments

CLUNE'S BROADWAY THEATER—528 S. Bdwy. (The Home of Paramount Pictures)
—THIS WEEK—
ELSIE JANIS
Assisted by Hobart Bosworth, Owen Moore, Myrtle Steadman, Helen Wolcott.
In
"'Twas Ever Thus"
A Triple Love Story.

MASON OPERA HOUSE— Limited Engagement of "BATTLE OF PRZEMYSL" This Week Only. Daily 2:15, 3:45, 8:30; Nightly 6:45, 9:15, 9:30. Prices: Adults 25c, Children 15c.
Official Motion Pictures of the Great Austro-Hungarian and German Drive Through Galicia and Final Recapture of the Przemysl Fortress.
5000 FEET OF THRILLS Daily Attended by Over 1400 People.
Photographed on the Firing Line by Special Arrangement With the General Army Staffs. With Graphic Descriptive Lecture.
THREE NIGHTS STARTING MONDAY, OCT. 4
POPULAR WEDNESDAY MATINEE BEST SEATS $1.50.
RUTH ST. DENIS
ASSISTED BY TED SHAWN AND COMPANY OF AMERICAN DANCERS
PRESENTING NEW Oriental, Classic AND MODERN DANSE DIVERTISSEMENT.
Seats Now Selling. Mail Orders Now. Night Prices $2.00 to 50c.

TALLY'S BROADWAY THEATER— 833 S. Bdwy.
HAROLD LOCKWOOD & May Allison
In the Sensational and Artistic
"THE HOUSE OF A THOUSAND SCANDALS"
This Week Only: Shows at 12, 1:30, 3, 4:30, 6, 7:30, 9.

QUINN'S SUPERBA THEATER— Bdwy. near 5th
Now Running Meredith Nicholson's Wonderful Story
"The House of a Thousand Candles"
With Harry Mestayer in the leading role
Everybody delighted with this great 5-part production.

ORPHEUM— The Only High Class Vaudeville Circuit
Every Night at 8, 10-25-50-75c; boxes $1. Mat. at 2 DAILY, 10-25-50c; boxes 75c. Except Saturday and Holiday Matinees.
LAST WEEK MRS. LESLIE CARTER IN HER TABLOID "ZAZA"
RALPH DUNBAR'S SALON SINGERS; BILLIE BURKE'S TANGO SHOES. RIVES & HARRISON, "Another Beach Act;" HARRY & EVA FUCK, "Sunshine and Showers;" WILLIE SOLAR, Direct from London; EVA SHIRLEY, Prima Donna. CHAS. E. EVANS & HELENA PHILLIPS in "A Forgotten Combination." Orchestra Concerts 2 and 8 p.m. Pathe Twice a Week News Views

WOODLEY THEATER— 328 SOUTH BROADWAY, NEAR NINTH. SHOWS AT 11, 12:30, 2, 3:30, 5, 6:30, 8, 9:30
ELLA HALL IN "JEWEL"
NEXT WEEK—CLARA KIMBALL YOUNG AND WILTON LACKEYE IN "TRILBY."

MILLER'S— 643 S. MAIN ST. FOX PHOTOPLAYS
William Farnum in THE WONDERFUL ADVENTURE
Latest Pathe Weekly. Shows at 11, 12:45, 2:30, 4:15, 6, 7:40 and 9:15 p.m.

"STRANGEST Sight in the World." A whole colony of giant-plumed ostriches that never cease to be amusing—850 of 'em. Watch them swallow whole oranges. See the exciting exhibition driving of the ostriches daily. Children love to come. Take South Pasadena car on Main street. Round trip, including admission. Tickets on sale at P.E. Depot or Cawston downtown store, 723 Broadway South Pasadena. Plucking Ostriches today. CAWSTON OSTRICH FARM 25 Cts.

MAJESTIC MOTION PICTURES— Broadway at 9th. Prices 10-15-25c.
THE MONEY MASTER Starring FRANK SHERIDAN in the Big Business Drama. Showing the Balance of the Week. Matinee Daily. All Seats 10c.
Beginning Sunday Matinee, ANN MURDOCK in "A ROYAL FAMILY."

BASEBALL TODAY—Washington Park PACIFIC COAST LEAGUE
VERNON vs. LOS ANGELES
GAME CALLED AT 2:30 P.M. SUNDAY MORNING AT VERNON, 10:30.

HIPPODROME— Main bet. Third and Fourth Nights, 8:45, 9:00. Mats. Daily 2:30.
Ten Features, including BROWN & BLYLER Late of Ziegfeld Follies
Every Seat 10c 3000 of 'Em.

THE MISSION PLAY—
Every afternoon, 2:30—Every evening, except Sunday evening, 8:15—San Gabriel Mission. Secure seats city box office, Pacific Electric Station, Sixth and Main Sts. Telephones: Broadway 6378 and F1238.


## Types His National Bent By Sara Moore.

Cochrane stiff-armed the office boy and sauntered up to the city editor's desk.

His only suit of clothes hung from his tall frame in a purposeless way and his dark wavy hair was fringed about his aristocratic ears. His gait showed a short limp, the result of an enforced exit from a moving freight train.

The insulted guardian of the city editor's privacy glared after the man. Obviously, the stranger had had dealings with office boys before. His physiognomy had a peculiar slant. At first glance, one might have placed him as assistant dishwasher in a Third-avenue restaurant. But he met the city editor eye to eye, with the calm assurance of long contact with "the push" at the nation's capital. When he spoke, his tones carried quality in every line.

Cochrane was seeking his one thousandth job. Provincial or unimaginative city editors repelled him with the peculiar harshness upon which they appear to pride themselves. This city editor was one of the elect. He was willing to take a chance on Cochrane, because the semi-derelict spoke the language of the tribe.

Five minutes later, Cochrane lost his limp as he chased downstairs on a trial assignment. The blaze was three squares away and his instructions were to use the telephone. Twenty minutes before press time — so near the copy deadline that the assistant city editor was chewing the second inch off his fourth pencil—Cochrane hopped over to a typewriter. With artistic insolence he stopped to roll a cigarette.

The city editor noted.

"He's a regular——" he sighed contentedly.

The other afternoon papers printed each about five lines giving name, address, time, amount of loss and origin of the fire. Cochrane had half a column on the first page about a red-headed fireman storming down a ladder with a pan-pedigreed Angora and her mewing sextette. This act of heroism was necessary preliminary to the removal of the Kisinski twins from the zone of fire.

Cochrane was a "find;" a writer who would be welcome to a permanent place on the staff. He had written his way through the newspaper crust. Here was his one-thousandth chance.

Next day Cochrane was sent to cover a near riot at Rockaway Beach. He took a dip in the surf, dozed for a while on the sand dunes beyond

and went back next afternoon to collect his one day's pay.

He was in search of his one job number one thousand and one.

At intervals, under spur of terrific news interest, he would work feverishly for days at a time. He would collect a bonus for a brilliant word picture one day and the next drift from the view. City editors wept, raved and swore. His frenzied genius was as easy to harness as a keg of dynamite falling down a shaft.

Whiskey had a distinct place in Cochrane's philosophy. As a last resort, his friends had been known to put him in a hotel room and keep him under lock and key until he "came through with the yarn." He insisted that whiskey was the only thing that would produce a spark in his cylinders. When the fuel mixture was exactly right he was a little less than magnificent. When he flooded the carburetor he was a horrible example carried to the nth power.

Disgusting?

He left a trail of adoring friends from coast to coast and crosswise. He could melt the heart of a business manager, which is the supreme test of charm. He could make a bank president forget that his clothes were grease-spotted. If he took a tow-headed urchin on his knee to tell him the story of Rickey Tickey the little lad's heart was gone for keeps.

Many good women mothered Cochrane. So did the not-a-few bad ones. Countless reporters loaned him money without hope of return.

A noble sister broke her heart, because she could not understand that his path was a wavering one—because he was not built to go straight.

But Cochrane has had a beautiful time.

"I leave a job or a planet, the minute I cease to find it interesting. It is still a thrilling old world and I refuse just enough whiskey to keep me on it. Fair enough?"

He admits that there is one possibility of being bored. He has worked on most of the newspapers in English-reading countries, and unless there is a big boom in new ones, he may have to "repeat" in job-holding some day.


Theatres—Amusements—Entertainments

BURBANK THEATER— Good-by Week
SATURDAY Is Farewell Night
MARJORIE RAMBEAU
IN
"SADIE LOVE"
Avery Hopwood's Irresistible Farce Comedy.
THE LAUGH SENSATION OF THE YEAR.
BEGINNING SUNDAY MATINEE
FRANKLYN UNDERWOOD and FRANCES SLOSSON
IN
"THE BIG IDEA"
NO ADVANCE IN BURBANK PRICES—RESERVE SEATS NOW

MOROSCO THEATER—Tonight, Bargain Mat.
A MOUNTAIN OF JOY
Blanche Ring
In "Nobody Home"
WITH CHARLES WINNINGER AND AN ALL STAR CAST
Nights, 10-25-50-75c. Bargain Mats., Wed. & Sat., 10-25-50c.
Reserve Seats Now for Third Big Week. Com.

CLUNE'S— THEATER BEAUTIFUL
AUDITORIUM
GEORGE BEBAN
IN
"THE ALIEN" Adapted From "The Sign of the Rose"
REMADE INTO ALL MOTION PICTURES IN NINE SECTIONS PRODUCED BY THOS. H. INCE.
FIVE SHOWS DAILY 12:15 2:30 4:45 7:00 9 p.m. PRICES MATS. 10c NIGHTS, 10c
Next Week D. W. GRIFFITH'S Production of PAUL ARMSTRONG'S Eugenic Problem Play "THE ESCAPE"

PANTAGES— 824 South Broadway Shows: 2:30, 7:10, 9:00—10, 20c 30c.
Karl Emmy's Pets—Sullivan & Mason—Harry Cleveland and Salt Lake Girls—Innes & Ryan, "She sure looks good"—Lalla Selbini—Carney, Ashley, Small.

PALACE OF PICTURES— Bdwy. near 7th. Presenting V-L-S-E Features
Your Last Chance
The ISLAND of REGENERATION
STARRING CLEVER EDITH STOREY
A Modern Eve in a Modern Garden of Eden. DON'T MISS IT.
AND PATHE NEWS SERVICE FEATURING LOCAL EVENTS

REPUBLIC— BERT LEVEY'S THEATER Main between 3rd and 4th. Continuous 1 P.M. to 11 P.M.
More Startling Than the First Week's Posse
MAE JOSEPHINE BENNETT
The art model direct from S. F. Exposition and 6 big acts and Theda Bara in "A Fool There Was," from Kipling's "Vampire."



XXXIVTH YEAR.

MOTO... DEA... ASSOC... DIRE...

BEARDSLEY ELE... ley Electric Co... Home phone 53...
BUICK — HOWA... 1323 S. Flower... Main 9040.
CHALMERS—HU... Robbins Co., T... Sts. Bdwy 5410
CHANDLER—Cha... Co. of Cal. ... Main 3459, F50...
FRANKLIN and S... Rauch & Lang and... TRICS. R. C. HAN... Flower St. Phones:

Awarded Medal of Honor—Pa...

"En tierr... ciegos, el... es Rey" [A... on...

They have set up an id... it loudly because they... after another with hu... never know that they... in their mouths but...

Ah, perhaps I speak... of the domestic cigar... praise to me.

It is quite true that... to smoke Van Dyck,... after another with gre... I would not enjoy him...

Not many Van Dyck... each day, but every on... sion!—a feast-moment... all forgot and the r... fragrance of the rare... takes me into sunny... every trouble is unkno...

Van D...
Havana—all Havana...
Two for a quarter
M. A. Gunst & Co., Inc.

FURNISHED & UNFURNISHED HOUSES, BUNGALOWS AND FLATS IN ALL PARTS OF THE CITY. CALL FOR INFORMATION AND A NEW CITY MAP. ROBERT L. WARE COMPANY, 702 SOUTH HILL STREET. GROUND FLOOR. GILT SILENT RENTAL AGENCY. MISS ASHLEY, MANAGER.

The Los Angeles Times

LXIV[TH] YEAR. THURSDAY MORNING, SEPTEMBER 30, 1915.—4 PAGES. PART III.

# PHILLIES WIN THE NATIONAL LEAGUE PENNANT

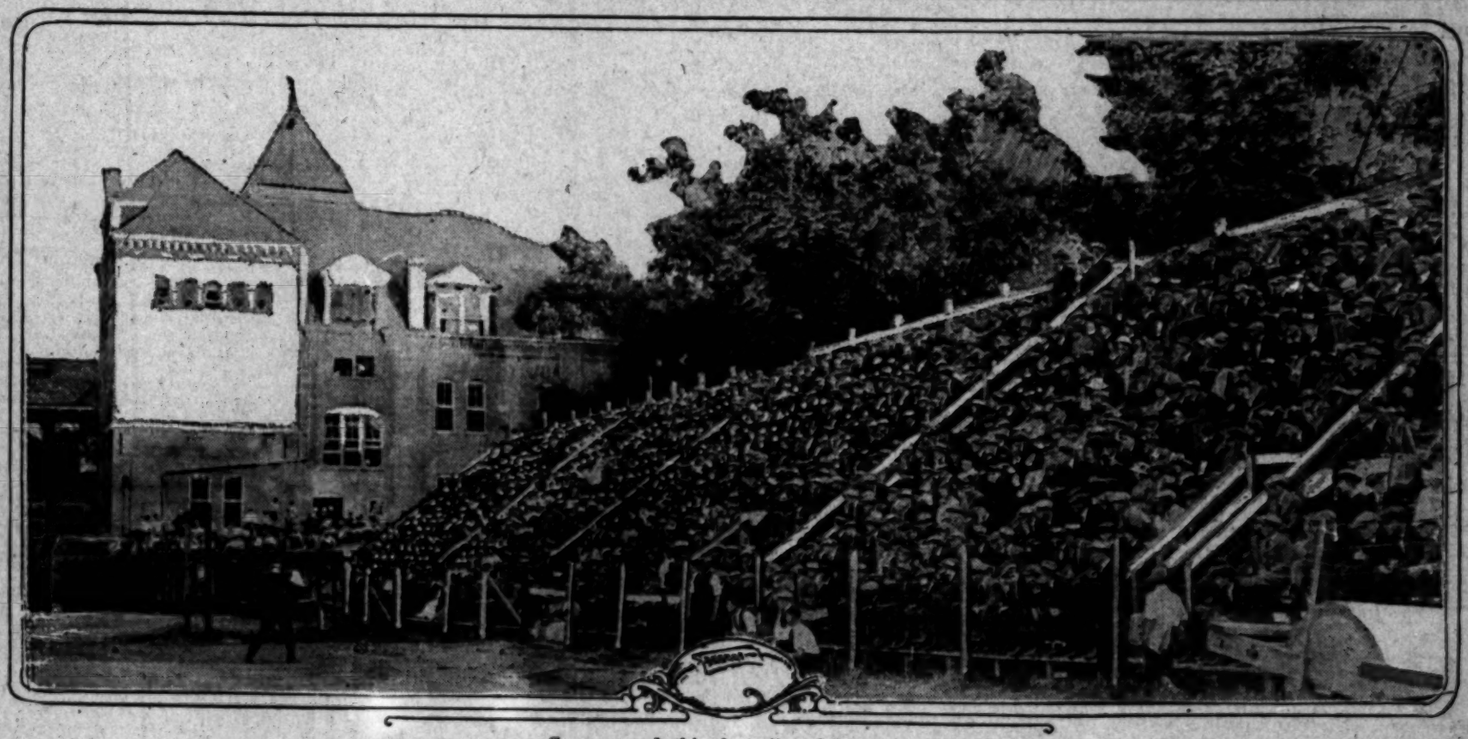

Some crowd, this, for a "scrub" game.

This photograph was taken yesterday at Bovard Field of the game, which was announced as more or less of a practice scrimmage, between the U.S.C. freshmen and the Los Angeles High School. It shows the tremendous interest taken in the American game.

Camp Goods Specials

—We are offering some exceptional bargains in camp goods this week—Call and see.

"The New Store"

B. H. Dyas Co.
7th St. Near Bdway.

MOTOR CAR DEALERS ASSOCIATION DIRECTORY

BEARDSLEY ELECTRIC —Beardsley Electric Co., 1250-1260 W. 7th. Home phone 53018; Pac. Wil. 788.

BUICK — HOWARD AUTO CO. 1323 S. Flower St. Home 60009. Main 9040.

CHALMERS—HUPMOBILE—Greer-Robbins Co., Twelfth and Flower Sts. Bdwy 5410; A1187.

CHANDLER—Chandler Motor Car Co. of Cal. 1144 So. Hope St. Main 3459, F5047.

FRANKLIN and SCRIPPS-BOOTH. Rauch & Lang and BAKER ELECTRICS. R. C. HAMLIN, 1040 South Flower St. Phones: 60249, Main 7877.

21 to 0.

## CLIFF DWELLERS TAKE A LICKING.

*Freshmen Score Freely at the Start.*

*High School Team Improves Towards End.*

*Second Half Played with no Scores.*

When the last whistle shrilled at Bovard Field yesterday afternoon the U.S.C. freshmen were 21 to 0 victors over L. A. High.

The freshies had a great amount of weight in their favor, and swept down the field and over the L. A. goal line in the first three minutes of play. Ramseyr made the touchdown and kicked the goal. Then L. A. rallied for a time, but lost the ball with several incomplete forward passes. The first quarter ended with the ball on the hilltoppers' goal line.

In the first few seconds of the next quarter the freshmen scored again, pushing Nix across the line, while the capable Ramseyr again converted. For the next few minutes the cliffmen held their opponents to the center of the field, and it seemed that Woods and Isenberg were beginning to find the weak spots in the college line, but soon the extra beef told, and the inevitable Ramseyr had crossed the goal line again for the last score of the game.

Between halves several changes were made. Delin was shifted to center for the freshmen, Sigler and Zimmerman put in as tackles, and Taylor as guard. Scott took the quarter's job for L. A. Forbes went in as left end, and Walker as left tackle.

Featherstone must have indulged in some fervent oratory during the intermission, as the hillmen showed much more pep in the second half. Their first completed forward pass was stared, and for a time it seemed that they might get at least one touchdown from their heavy opponents. L. A. carried the ball down the field to the 20-yard line, but there it was taken from them, and bundled back up the field.

At the beginning of the last quarter L. A. got the ball on a fumble, and for a time Shay, at full, was the whole entertainment. Then Shay was unceremoniously spilled on his head and seemed to have a lot of his pep jarred out of him.

At this time Pentz, the L. A. captain, was relieved at right end by Bud Hedley. The game ended with L. A. running strong and the ball on U.S.C.'s 30-yard line.

Coach Teschke of the freshmen did not use his much-talked-of Malotte at quarter, but placed Buck, formerly of Venice High, in that position. Malotte has a weak shoulder, and is being saved for the L.A.A.C. game.

L. A. made a good showing for the team's light weight, but according to rumor the best is yet to come. It is said that three first-class men are on their way from Oregon High, and will soon be lined up with the team. Woods, the crack left half of yesterday's game, is from Oregon, also.

For L. A. High Woods, Isenberg and Shay did the best work, while Ramseyr, Curry, Marshall and Buck shone luminously for the freshmen.

THE LINEUP.

| L. A. High. | | U.S.C. Freshmen. |
|---|---|---|
| Pentz, (C.) Hedley | R.E.L. | Burnett |
| Dragon | R.T.L. | Fox, Sigler |
| Smith | R.G.L. | Delin, Taylor |
| Gamer, Sherman | C. | Marshall, Delin |
| Sherman, Swank | L.G.R. | Jones, Sweet |
| Walker, R. Isenberg | L.T.R. | Curry, Zimmerman |
| Shaw, Mills | L.E.R. | Harris |
| Roberts, Scott | Q. | Buck |
| Nimmer | L.H.R. | Leggett |
| J. Isenberg | F. | Nix |
| Woods | R.H.L. | Ramseyr |

Referee—Bisehart. Umpire—Hicks. Field Judge—Witmer. Head Linesman—Reilly.

## MOLLA STILL IS WINNING.

[BY A. P. NIGHT WIRE.]

BOSTON, Sept. 29.—Miss Molla Bjurstedt, the young Norwegian woman who holds the national woman's tennis championship, again today won matches in all three divisions of play in the annual women's tournament of the Longwood Cricket Club.

Playing with Irving C. Wright of this city in the mixed doubles, Miss Bjurstedt virtually carried all the burdens of the team, her partner being decidedly off his game. They defeated Miss Edith Rotch and G. W. Whitman, Boston, 7-5, 6-4.

In the woman's doubles, second round, Miss Bjurstedt and Miss Anne Sheafe of Boston defeated Mrs. Orris Bates and Miss R. Nickerson, Boston, 6-1, 6-0.

No real upsets were recorded in any of the divisions.

## STANDING OF THE CLUBS.

PACIFIC COAST LEAGUE.

| Club— | Won. | Lost. | P.c. |
|---|---|---|---|
| San Francisco | 105 | 77 | .577 |
| Los Angeles | 97 | 85 | .533 |
| Salt Lake | 90 | 84 | .517 |
| Vernon | 88 | 91 | .492 |
| Oakland | 81 | 101 | .445 |
| Portland | 75 | 96 | .441 |

Yesterday's Results.

Vernon, 7; Los Angeles, 4.
Oakland, 3; Portland, 1.
Salt Lake, 8; San Francisco, 3.

NATIONAL LEAGUE.

| Club— | Won. | Lost. | P.c. |
|---|---|---|---|
| Philadelphia | 87 | 60 | .592 |
| Boston | 78 | 67 | .538 |
| Brooklyn | 79 | 69 | .534 |
| Chicago | 71 | 78 | .477 |
| Pittsburgh | 71 | 79 | .473 |
| St. Louis | 70 | 79 | .470 |
| Cincinnati | 69 | 81 | .460 |
| New York | 67 | 79 | .459 |

Yesterday's Results.

Chicago, 5; Cincinnati, 4.
Brooklyn, 2; New York, 1.
Philadelphia, 5; Boston, 0.
No other games scheduled.

AMERICAN LEAGUE.

| Club— | Won. | Lost. | P.c. |
|---|---|---|---|
| Boston | 99 | 46 | .683 |
| Detroit | 98 | 53 | .649 |
| Chicago | 89 | 61 | .593 |
| Washington | 84 | 64 | .568 |
| New York | 66 | 81 | .449 |
| St. Louis | 67 | 87 | .435 |
| Cleveland | 57 | 93 | .380 |
| Philadelphia | 40 | 107 | .272 |

Yesterday's Results.

Chicago, 13; Cleveland, 6.
Washington, 10-20; Philadelphia, 2-5.
Detroit, 3; St. Louis, 2.

FEDERAL LEAGUE.

| Club— | Won. | Lost. | P.c. |
|---|---|---|---|
| Pittsburgh | 84 | 64 | .571 |
| Chicago | 83 | 64 | .567 |
| St. Louis | 85 | 66 | .562 |
| Kansas City | 80 | 70 | .530 |
| Newark | 75 | 72 | .510 |
| Buffalo | 73 | 78 | .483 |
| Brooklyn | 70 | 81 | .464 |
| Baltimore | 46 | 101 | .313 |

Yesterday's Results.

Chicago, 6; Pittsburgh, 3.
Buffalo, 7; Brooklyn, 6.
Kansas City, 1; St. Louis, 0.

## ANNAPOLIS TEAM GETS A VICTORY.

[BY A. P. NIGHT WIRE.]

ANNAPOLIS (Md.) Sept. 29.—In a practice scrimmage here this afternoon during which coaches of both sides directed the play, Navy scored one touchdown on Catholic University of Washington and failed to kick goal. The showing of the middies against their much lighter opponents was not regarded as encouraging.

Alexander the Great.

This is Grover Cleveland Alexander, the great pitcher of the Philadelphia team. He held the hard-hitting Braves to one hit yesterday and is counted on by his team-mates to win the world's series for them single-handed.

'Rah for Pat!

## MORAN CINCHES NATIONAL FLAG.

*Mighty Grover Alexander in Form.*

*Crowds Watch Score Boards on Streets.*

*First Pennant in Thirty-Two Years.*

[BY DIRECT WIRE—EXCLUSIVE DISPATCH.]

PHILADELPHIA, Sept. 29.—Old Pat Moran and his cast-off crew can sit back now and rest their wearied limbs in preparation for the world's series.

After repulsing assault after assault on the part of the fighting Boston and Brooklyn teams, which all season have been trying to drive him from his hard-won leadership, Moran today cinched the National League pennant by a 5-to-0 victory over the title-holding Braves.

Manager Stallings picked his most reliable pitcher, the mighty little Dick Rudolph, in a valiant endeavor to stave off the inevitable, but the still more mighty Grover Alexander was in form, not to be denied, and from the opening instant of the game was master of the situation.

Alexander's remarkable show of form was a wonderful encouragement to the local fans, as it showed that he is quite on edge for the crucial series with the Red Sox. From the start his speed was dazzling, and his control quite uncanny.

Not only was the crowd in the grand stand tremendously enthusiastic, but a great wave of enthusiasm swept through the business section of this city today with the announcement flashed on many scoreboards that the "Phillies" finally had clinched a pennant and would be contenders for the world's baseball title.

Old and middle-aged men who have been faithful rooters for the local club for thirty-two years, hugged each other and even total strangers on City Hall Plaza, when the electric lights on the scoreboard which had told the story of the game to a multitude of spectators flashed Compton's final fruitless swing.

Thousands of fans crowded every available spot on the broad sidewalk around City Hall to view the progress of the game. Cravath's home run, clearing the bases, caused a shout which brought clerks and others in offices in the vicinity to windows and apprised them intuitively that the National League flag had been won for this city.

Among the spectators of the game were some of the Boston American players, the probable players of Philadelphia in the world's series. Manager Carrigan of the Red Sox watched the play carefully.

## CHAMPS IN EXHIBITION.

[BY A. P. NIGHT WIRE.]

KANSAS CITY, Sept. 29.—In exhibtion matches, William M. Johnston, national tennis champion, M. E. McLoughlin, runner-up, and former title tolder, and Clarence Griffin, with Johnston holder of the doubles championship, met players of the Kansas City Athletic Club here today.

Johnston defeated Jack Cannon, 7-5; McLoughlin defeated Clifford J. Lockhorn, 6-1. Playing with Lockhorn, McLoughlin defeated Johnston and Griffin, 6-2, 6-8, 8-6.

## VALLEY SCHOOLS PLAY AMERICAN.

SAN JOAQUIN LEAGUE DECIDES IN FAVOR OF OLD GAME.

[BY DIRECT WIRE—EXCLUSIVE DISPATCH.]

PORTERVILLE, Sept. 29.—High school teams of the San Joaquin Valley are busy practicing for the American game, following the decision of the interscholastic federation central division to play the old game this season. Although the vote stood 8 to 7 in favor of the old game when the ballot was announced, the preference was made unanimous and all schools of the valley will conform.

## MORDECAI BROWN SUES CINCINNATI.

THREE-FINGERED PITCHER ASKS FOR $1250 BACK SALARY FOR 1913 SEASON.

[BY A. P. NIGHT WIRE.]

CHICAGO, Sept. 29.—Mordecai Brown, pitcher for the Chicago Federals, today filed suit against the Cincinnati National League club for $1250, which he asserts is still due him as salary for the 1913 season.

Awarded Medal of Honor—Panama-Pacific Exposition

"En tierra de ciegos, el tuerto es Rey" ["Among the blind, a one-eyed man is king."]

They have set up an idol; they praise it loudly because they can smoke one after another with huge rapidity and never know that they have anything in their mouths but air!

Ah, perhaps I speak too unkindly of the domestic cigars which many praise to me.

It is quite true that I do not care to smoke Van Dyck, my ally, one after another with great frequency. I would not enjoy him that way.

Not many Van Dycks do I smoke each day, but every one is an occasion!—a feast-moment when care is all forgot and the rich aromatic fragrance of the rare Havana leaf takes me into sunny lands where every trouble is unknown!

Van Dyck

Havana—all Havana—Spanish made

*Two for a quarter and up*

M. A. Gunst & Co., Inc., Distributors

FURNISHED & FURNISHED HOUSES, BUNGALOWS AND FLATS IN ALL PARTS OF THE CITY. CALL FOR INFORMATION GIVE A NEW CITY MAP. ROBERT L. WARE COMPANY, 320 SOUTH HILL STREET, GROUND FLOOR. OLD SILENT RENTAL AGENCY. REID AMLEY, MANAGER.

Reliable Dentistry

At Low Prices. Estimate, FREE

Drs. Lutz & Lutz

Eastern Dentists

404 S. Hill St.

Open Evenings.

# Wins by Tigers and Bees Make the Coast Race Close.

Well, Well!

## TIGERS AGAIN BEAT ANGELS.

*Happens on Same Day Phillies Win Pennant.*

*Spencer Drives in Most of Vernon Runs.*

*Terry Appears Arrayed in Much Finery.*

BY HARRY A. WILLIAMS.

While the Phillies were cinching the pennant in Boston the Tigers were beating the Angels here. Not that there is any analogy between the two events. They are merely mentioned because they are so different, and yet happened on the same day.

HAVE HOPES.

Furthermore, we see a ray of hope in the triumph of the Phils. They have been striving for thirty-nine years, but not until yesterday were they able to connect. So those among us who were born only within the last week or two may reasonably expect to live to see the Tigers or Angels win a pennant.

Thirty-nine years from now, T. Cuttlebone Cartwright, Jr., who was born ten days ago, by that time a full-grown bloke, will be out in the right field bleachers smoking a pipe, and cheering one of our clubs into a championship. Of course, we do not expect both of our teams to win a pennant in the next thirty-nine years. That would be asking entirely too much. That one of our teams will cop, however, seems reasonably certain.

HOTTER.

The battle was much hotter than on Tuesday, when there was a difference of ten runs between the teams at the finish. Doc's athletes won, 7 to 4. The closeness of the score kept the crowd in an attitude of extreme doubt—that is, whether to stay or go home. The term "crowd" is here used in a purely figurative sense.

In a last desperate effort to stir up the populace, and make a little coin, two games will be played this afternoon. What effect this will have is problematical. Some think that it will double the attendance. Others argue that those who have been courageous enough to watch one game per afternoon will falter at the idea of attending two, and that a double-header will drive the regular patrons away, despite the fact that the price is cut in half.

ARISE.

Let us hope not. Is civic loyalty dead? Is patriotism a thing of the past? The answer will be found in the size of today's gate receipts. Let not the stranger within our gates go away under the impression that we are all dead broke. Anyway, the ladies can attend and keep up appearances, whether they are broke or not. Our gallant magnates do not tax the fair sex anything.

The sudden, fierce, impetuous rush of the Tigers has caused the Angel supporters grave misgivings. Earl Houck, the singing undertaker, who, last spring, when money was plentiful, bet $2.50 on the Angels to beat out the Tigers, would now like to compromise on a Canadian dime.

ONCE AGAIN.

Pa again sat on the edge of the pit and subsisted on strong chewing tobacco. He moved just once. That was in the eighth inning, when he uncrossed his legs. Said act was not due to excitement, but because he had contracted a cramp in the calf of his limb from sitting in one position so long. Either that or his foot went to sleep, and he felt forced to wake it up in time to go home. In some ways Pa reminds one of Napoleon. Ability to remain cool and collected under the most intense excitement are traits common to both of them. And Pa, like Nap, wears a thoughtful look. There is one point of difference, however. Pa uses Piper Heidseick, while Napoleon chewed nothing but fine cut.

It being "dress-up week," all those present wore clothes. Zeb even went so far as to don a brand new red undershirt. He did this partly to help out the red-undershirt industry, which some say is on its last legs, partly to celebrate "dress-up week," and partly through respect to his alma mater. Zeb is a Stanford graduate, and the cardinal shall never be forgotten as long as he has the price of a red undergarment.

GREAT STUFF.

The fielding was good on both sides, and the hitting above par—especially the hitting of the Tigers, who made use of Hi West and Johnny Williams for the purpose. When the Tigers had West going south in the fourth, Williams was sent in. By using two heavers in one day, Dillon effectively answered the charge that he has only a one-man staff. Doc, to prove that he has just as many pitchers as Dillon, also used two. Fromme and Mitchell were the guys thus honored.

Before the game it was discovered that Tub Spencer was married more than three months ago without telling about it. As it was too late to celebrate the marriage, Tub celebrated the discovery by making two singles and a double, and every hit was behind a run. Only a phenomenal catch by Maggert in the seventh prevented the blushing bridegroom from making a fourth hit.

The Angels galloped into the lead immediately, scoring one in the first on hits by Maggert and Koerner. The Tigers resented this and scored one themselves on safeties by Purtell and Spencer in the second.

AN OUTBURST.

The large rumpus was reserved for the fourth. With one gone, Berger singled and camearound when Spencer soaked a double far beyond and to one side of Rube. Fromme fanned. A passed ball placed Tub at third, and he reached home, sweet home, on Rader's single. Williams then relieved West and walked Bayless. Kane slammed Johnny for a triple, scoring two. This is no way to treat a guy who has bought property with a view to making his home here. Zeb threw out Wilhoit, thereby shortening the inning.

Los Angeles almost tied it on the fifth, but not quite. Fromme came up wobbly, and after retiring one man, passed Metzger and Williams. Maggert singled, scoring Metzger. Williams came home on McMullen's single to right, and Maggert, who had paused at second, went to third, when Wilhoit played with the pill. Rube flied to right. A hit by Koerner, counting Mag, was the signal for Fromme's retirement from the scene of action. Mitchell went in and fanned Harper just like that. Neither did he allow a run later.

The Tigers cleaned up two in the fifth on a batch of singles by Risberg, Berger and Spencer and a balk.

The score:

LOS ANGELES.

| | A.B. | R. | B.H. | S.B. | P.O. | A. | E. |
|---|---|---|---|---|---|---|---|
| Maggert, cf | [illegible] | [illegible] | [illegible] | [illegible] | [illegible] | [illegible] | [illegible] |
| McMullen, 2b | [illegible] | [illegible] | [illegible] | [illegible] | [illegible] | [illegible] | [illegible] |
| Ellis, lf | [illegible] | [illegible] | [illegible] | [illegible] | [illegible] | [illegible] | [illegible] |
| Koerner, 1b | [illegible] | [illegible] | [illegible] | [illegible] | [illegible] | [illegible] | [illegible] |
| Harper, rf | [illegible] | [illegible] | [illegible] | [illegible] | [illegible] | [illegible] | [illegible] |
| Terry, ss | [illegible] | [illegible] | [illegible] | [illegible] | [illegible] | [illegible] | [illegible] |
| Boles, c | [illegible] | [illegible] | [illegible] | [illegible] | [illegible] | [illegible] | [illegible] |
| Metzger, 3b | [illegible] | [illegible] | [illegible] | [illegible] | [illegible] | [illegible] | [illegible] |
| West, p | [illegible] | [illegible] | [illegible] | [illegible] | [illegible] | [illegible] | [illegible] |
| Williams, p | [illegible] | [illegible] | [illegible] | [illegible] | [illegible] | [illegible] | [illegible] |
| Ryan, x | [illegible] | [illegible] | [illegible] | [illegible] | [illegible] | [illegible] | [illegible] |
| Garner, xx | [illegible] | [illegible] | [illegible] | [illegible] | [illegible] | [illegible] | [illegible] |
| Totals | 32 | 4 | 8 | 0 | 24 | 10 | 0 |

x—Batted for Metzger in ninth.
xx—Batted for Williams in ninth.

VERNON.

| | A.B. | R. | B.H. | S.B. | P.O. | A. | E. |
|---|---|---|---|---|---|---|---|
| Rader, 3b | [illegible] | [illegible] | [illegible] | [illegible] | [illegible] | [illegible] | [illegible] |
| Bayless, lf | [illegible] | [illegible] | [illegible] | [illegible] | [illegible] | [illegible] | [illegible] |
| Kane, cf | [illegible] | [illegible] | [illegible] | [illegible] | [illegible] | [illegible] | [illegible] |
| Wilhoit, rf | [illegible] | [illegible] | [illegible] | [illegible] | [illegible] | [illegible] | [illegible] |
| Purtell, 2b | [illegible] | [illegible] | [illegible] | [illegible] | [illegible] | [illegible] | [illegible] |
| Risberg, 1b | [illegible] | [illegible] | [illegible] | [illegible] | [illegible] | [illegible] | [illegible] |
| Berger, ss | [illegible] | [illegible] | [illegible] | [illegible] | [illegible] | [illegible] | [illegible] |
| Spencer, c | [illegible] | [illegible] | [illegible] | [illegible] | [illegible] | [illegible] | [illegible] |
| Fromme, p | [illegible] | [illegible] | [illegible] | [illegible] | [illegible] | [illegible] | [illegible] |
| Mitchell, p | [illegible] | [illegible] | [illegible] | [illegible] | [illegible] | [illegible] | [illegible] |
| Totals | 34 | 7 | 12 | 1 | 27 | 17 | 1 |

SCORE BY INNINGS.

Los Angeles [illegible]—4
Base hits [illegible]—8
Vernon [illegible]
Base hits [illegible]—12

SUMMARY.

Three-base hit—Kane.
Two-base hits—Spencer, Harper.
Sacrifice hits—McMullen, Bayless.
Struck out—By Fromme, 1; by West, 2; by Williams, 1; by Mitchell, 2.
Bases on balls—Off Fromme, 3; off West, 3; off Williams, 2.
Runs responsible for—Fromme, 3; West, 3; Williams, 2.
Six hits, 4 runs, 14 at bat, off West in 3 2-3 innings; 5 hits, 4 runs, 18 at bat, off Fromme in 4 2-3.
Charge defeat to West; credit victory to Fromme.
Double play—Purtell to Berger to Risberg.
Wild pitch—West.
Passed ball—Boles.
Balk—Williams.
Time of game—1h. 42m.
Umpires—Phyle and Brashear.

## CITY TEAMS SAY ENOUGH.

[BY A. P. NIGHT WIRE.]

NEW YORK, Sept. 29.—There will be no intercity baseball series in Greater New York. This was decided at a conference of owners of the New York Nationals, New York Americans and Brooklyn Nationals, held during the ball game at the Polo Grounds.

## SALT LAKE HITS SPIDER BAUM HARD.

EIGHT TO THREE SCORE IN YESTERDAY'S CONTEST AT FRISCO.

[BY A. P. NIGHT WIRE.]

SAN FRANCISCO, Sept. 29.—After trailing behind for eight innings Salt Lake started an onslaught in the ninth on "Spider" Baum and won today's game with San Francisco, 8 to 3. Baum had eleven straight victories to his credit before today's game. The Bees got to him for a home run, a double and five singles from which they gathered six runs and the game. Score:

SALT LAKE.

| | A.B. | R. | B.H. | P.O. | A. | E. |
|---|---|---|---|---|---|---|
| Quinlan, cf | [illegible] | [illegible] | [illegible] | [illegible] | [illegible] | [illegible] |
| Shinn, lf | [illegible] | [illegible] | [illegible] | [illegible] | [illegible] | [illegible] |
| Brief, 1b | [illegible] | [illegible] | [illegible] | [illegible] | [illegible] | [illegible] |
| Ryan, rf | [illegible] | [illegible] | [illegible] | [illegible] | [illegible] | [illegible] |
| Gedeon, 2b | [illegible] | [illegible] | [illegible] | [illegible] | [illegible] | [illegible] |
| Orr, ss | [illegible] | [illegible] | [illegible] | [illegible] | [illegible] | [illegible] |
| Hallinan, 3b | [illegible] | [illegible] | [illegible] | [illegible] | [illegible] | [illegible] |
| Hannah, c | [illegible] | [illegible] | [illegible] | [illegible] | [illegible] | [illegible] |
| Hall, p | [illegible] | [illegible] | [illegible] | [illegible] | [illegible] | [illegible] |
| Zacher, cf | [illegible] | [illegible] | [illegible] | [illegible] | [illegible] | [illegible] |
| Lynn, 1b | [illegible] | [illegible] | [illegible] | [illegible] | [illegible] | [illegible] |
| Totals | 37 | 8 | 15 | 27 | 8 | 0 |

SAN FRANCISCO.

| | A.B. | R. | B.H. | P.O. | A. | E. |
|---|---|---|---|---|---|---|
| Fitzgerald, rf | [illegible] | [illegible] | [illegible] | [illegible] | [illegible] | [illegible] |
| Schaller, lf | [illegible] | [illegible] | [illegible] | [illegible] | [illegible] | [illegible] |
| Bodie, cf | [illegible] | [illegible] | [illegible] | [illegible] | [illegible] | [illegible] |
| Meloan, 1b | [illegible] | [illegible] | [illegible] | [illegible] | [illegible] | [illegible] |
| Jones, 3b | [illegible] | [illegible] | [illegible] | [illegible] | [illegible] | [illegible] |
| Corhan, ss | [illegible] | [illegible] | [illegible] | [illegible] | [illegible] | [illegible] |
| Leard, 2b | [illegible] | [illegible] | [illegible] | [illegible] | [illegible] | [illegible] |
| Schmidt, c | [illegible] | [illegible] | [illegible] | [illegible] | [illegible] | [illegible] |
| Baum, p | [illegible] | [illegible] | [illegible] | [illegible] | [illegible] | [illegible] |
| Downs, x | [illegible] | [illegible] | [illegible] | [illegible] | [illegible] | [illegible] |
| Totals | 31 | 3 | 9 | 27 | 14 | 1 |

x—Batted for Baum in ninth.

SCORE BY INNINGS.

Salt Lake [illegible]—8
Base hits [illegible]—15
San Francisco [illegible]—3
Base hits [illegible]—9

SUMMARY.

Stolen base—Zacher.
Home runs—Hall, Jones, Fitzgerald, Ryan.
Two-base hit—Zacher.
Sacrifice hits—Leard, Schmidt.
Bases on balls—Off Hall, 1; off Baum, 1.
Struck out—By Hall, 3; by Baum, 2.
Hit by pitcher—Schaller.
Double plays—Meloan to Jones; Orr to Gedeon to Lynn.
Passed ball—Hannah.
Runs responsible for—Hall, 3; Baum, 7.
Left on bases—Salt Lake, 5; San Francisco, 8.
Time of game—1h. 50m.
Umpires—Guthrie and Finney.

## OAKLAND GETS PORTLAND, 3 TO 1.

PROUGH HOLDS THE BEAVERS TO ONLY SIX HITS AT PORTLAND.

[BY A. P. NIGHT WIRE.]

PORTLAND, Sept. 29.—Oakland defeated Portland, 3 to 1 today in the second game of the series. Prough held Portland to six hits and of the six men he fanned, five whiffed when men were on bases. Higginbotham was hit hard by Oakland and only spectacular fielding saved him from a more severe defeat. Score:

OAKLAND.

| | A.B. | R. | B.H. | P.O. | A. | E. |
|---|---|---|---|---|---|---|
| Hosp, ss | [illegible] | [illegible] | [illegible] | [illegible] | [illegible] | [illegible] |
| Middleton, lf | [illegible] | [illegible] | [illegible] | [illegible] | [illegible] | [illegible] |
| Johnston, cf | [illegible] | [illegible] | [illegible] | [illegible] | [illegible] | [illegible] |
| Ness, 1b | [illegible] | [illegible] | [illegible] | [illegible] | [illegible] | [illegible] |
| Gardner, rf | [illegible] | [illegible] | [illegible] | [illegible] | [illegible] | [illegible] |
| Elliott, c | [illegible] | [illegible] | [illegible] | [illegible] | [illegible] | [illegible] |
| Doddy, 3b | [illegible] | [illegible] | [illegible] | [illegible] | [illegible] | [illegible] |
| Litschi, 2b | [illegible] | [illegible] | [illegible] | [illegible] | [illegible] | [illegible] |
| Prough, p | [illegible] | [illegible] | [illegible] | [illegible] | [illegible] | [illegible] |
| Totals | 34 | 3 | 10 | 27 | 11 | 1 |

PORTLAND.

| | A.B. | R. | B.H. | P.O. | A. | E. |
|---|---|---|---|---|---|---|
| Lober, cf | [illegible] | [illegible] | [illegible] | [illegible] | [illegible] | [illegible] |
| Southworth, lf | [illegible] | [illegible] | [illegible] | [illegible] | [illegible] | [illegible] |
| Speas, rf | [illegible] | [illegible] | [illegible] | [illegible] | [illegible] | [illegible] |
| Bates, 3b | [illegible] | [illegible] | [illegible] | [illegible] | [illegible] | [illegible] |
| Stumpf, 2b | [illegible] | [illegible] | [illegible] | [illegible] | [illegible] | [illegible] |
| Fisher, c | [illegible] | [illegible] | [illegible] | [illegible] | [illegible] | [illegible] |
| Derrick, 1b | [illegible] | [illegible] | [illegible] | [illegible] | [illegible] | [illegible] |
| Ward, ss | [illegible] | [illegible] | [illegible] | [illegible] | [illegible] | [illegible] |
| Higginbotham, p | [illegible] | [illegible] | [illegible] | [illegible] | [illegible] | [illegible] |
| Lush, x | [illegible] | [illegible] | [illegible] | [illegible] | [illegible] | [illegible] |
| Krause, p | [illegible] | [illegible] | [illegible] | [illegible] | [illegible] | [illegible] |
| Totals | 30 | 1 | 6 | 27 | 18 | 0 |

x—Batted for Higginbotham in eighth.

SCORE BY INNINGS.

Oakland [illegible]—3
Base hits [illegible]—10
Portland [illegible]—1
Base hits [illegible]—6

SUMMARY.

Struck out—By Prough, 6; by Higginbotham, 1; by Krause, 1.
Bases on balls—Off Prough, 1; off Higginbotham, 2.
Two-base hits—Lober, Hosp, Middleton, Elliott, Speas.
Double play—Hosp to Ness.
Sacrifice hits—Johnston, Ness, Southworth.
Stolen bases—Speas, Bates, Middleton, 2; Johnston, 2.
Innings pitched—By Higginbotham, 8; runs, 3; hits, 10; at bat, 31.
Runs responsible for—Prough, 1; Higginbotham, 3.
Charge defeat to Higginbotham.
Time of game—1h. 35m.
Umpires—Toman and Held.

The Washington & Lee football squad has abolished the training table.

National.

## CRAVATH DOES GREAT DAMAGE

*Homes in First with Two Men On.*

*Gavvy also Doubles in the Fourth.*

*Phillies Cinched Game in the First.*

[BY A. P. NIGHT WIRE.]

BOSTON, Sept. 29.—The Philadelphias today won the National League championship for 1915, with Alexander pitching a one-hit game against the present title-holding Braves. The score was 5 to 0. The defeat of the Braves makes it possible for the league leaders to lose all their remaining games and still have clear title to first place.

The new champions clinched their honors in the first inning, Bancroft's single to right and Rudolph's pass to Paskert was followed by Cravath's home run, which brought the latter's home-run record to twenty-three. A triple by Paskert sent another home in the fourth, and Cravath cracked a double to left and Luderus a single there for a fifth run in the seventh inning.

The score:

PHILADELPHIA.

| | A.B. | R. | B.H. | P.O. | A. | E. |
|---|---|---|---|---|---|---|
| Stock, 3b | [illegible] | [illegible] | [illegible] | [illegible] | [illegible] | [illegible] |
| Bancroft, ss | [illegible] | [illegible] | [illegible] | [illegible] | [illegible] | [illegible] |
| Paskert, cf | [illegible] | [illegible] | [illegible] | [illegible] | [illegible] | [illegible] |
| Cravath, rf | [illegible] | [illegible] | [illegible] | [illegible] | [illegible] | [illegible] |
| Luderus, 1b | [illegible] | [illegible] | [illegible] | [illegible] | [illegible] | [illegible] |
| Whitted, lf | [illegible] | [illegible] | [illegible] | [illegible] | [illegible] | [illegible] |
| Niehoff, 2b | [illegible] | [illegible] | [illegible] | [illegible] | [illegible] | [illegible] |
| Burns, c | [illegible] | [illegible] | [illegible] | [illegible] | [illegible] | [illegible] |
| Alexander, p | [illegible] | [illegible] | [illegible] | [illegible] | [illegible] | [illegible] |
| Totals | 37 | 5 | 10 | 27 | 11 | 1 |

BOSTON.

| | A.B. | R. | B.H. | P.O. | A. | E. |
|---|---|---|---|---|---|---|
| Moran, rf | [illegible] | [illegible] | [illegible] | [illegible] | [illegible] | [illegible] |
| Evers, 2b | [illegible] | [illegible] | [illegible] | [illegible] | [illegible] | [illegible] |
| Compton, cf | [illegible] | [illegible] | [illegible] | [illegible] | [illegible] | [illegible] |
| Magee, lf | [illegible] | [illegible] | [illegible] | [illegible] | [illegible] | [illegible] |
| Smith, 3b | [illegible] | [illegible] | [illegible] | [illegible] | [illegible] | [illegible] |
| Connolly, lf | [illegible] | [illegible] | [illegible] | [illegible] | [illegible] | [illegible] |
| Maranville, ss | [illegible] | [illegible] | [illegible] | [illegible] | [illegible] | [illegible] |
| Gowdy, c | [illegible] | [illegible] | [illegible] | [illegible] | [illegible] | [illegible] |
| Rudolph, p | [illegible] | [illegible] | [illegible] | [illegible] | [illegible] | [illegible] |
| Totals | 29 | 0 | 1 | 27 | 13 | 2 |

SCORE BY INNINGS.

| | 1 | 2 | 3 | 4 | 5 | 6 | 7 | 8 | 9 | |
|---|---|---|---|---|---|---|---|---|---|---|
| Philadelphia | 3 | 0 | 0 | 1 | 0 | 0 | 1 | 0 | 0 | —5 |
| Boston | 0 | 0 | 0 | 0 | 0 | 0 | 0 | 0 | 0 | —0 |

SUMMARY.

Two-base hit—Paskert. Home run—Cravath. Bases on balls—Off Alexander, 1; off Rudolph, 1. Struck out—By Alexander, 4; by Rudolph, 6. Umpires—Rigler and O'Day.

RUCKER HOLDS GIANTS.

[BY A. P. NIGHT WIRE.]

NEW YORK, Sept. 29.—Nap Rucker let the Giants down with four hits at the Polo grounds today, Brooklyn winning the opening tilt of a four-game series by the score of 2 to 1. Score:

BROOKLYN.

| | A.B. | R. | B.H. | P.O. | A. | E. |
|---|---|---|---|---|---|---|
| O'Mara, ss | [illegible] | [illegible] | [illegible] | [illegible] | [illegible] | [illegible] |
| Daubert, 1b | [illegible] | [illegible] | [illegible] | [illegible] | [illegible] | [illegible] |
| Stengel, rf | [illegible] | [illegible] | [illegible] | [illegible] | [illegible] | [illegible] |
| Wheat, lf | [illegible] | [illegible] | [illegible] | [illegible] | [illegible] | [illegible] |
| Cutshaw, 2b | [illegible] | [illegible] | [illegible] | [illegible] | [illegible] | [illegible] |
| Myers, cf | [illegible] | [illegible] | [illegible] | [illegible] | [illegible] | [illegible] |
| Getz, 3b | [illegible] | [illegible] | [illegible] | [illegible] | [illegible] | [illegible] |
| Miller, c | [illegible] | [illegible] | [illegible] | [illegible] | [illegible] | [illegible] |
| McCarty, c | [illegible] | [illegible] | [illegible] | [illegible] | [illegible] | [illegible] |
| Rucker, p | [illegible] | [illegible] | [illegible] | [illegible] | [illegible] | [illegible] |
| Totals | 31 | 2 | 7 | 27 | 11 | 1 |

NEW YORK.

| | A.B. | R. | B.H. | P.O. | A. | E. |
|---|---|---|---|---|---|---|
| Burns, lf | [illegible] | [illegible] | [illegible] | [illegible] | [illegible] | [illegible] |
| Robertson, rf | [illegible] | [illegible] | [illegible] | [illegible] | [illegible] | [illegible] |
| Doyle, 2b | [illegible] | [illegible] | [illegible] | [illegible] | [illegible] | [illegible] |
| Merkle, 1b | [illegible] | [illegible] | [illegible] | [illegible] | [illegible] | [illegible] |
| Fletcher, ss | [illegible] | [illegible] | [illegible] | [illegible] | [illegible] | [illegible] |
| Kelly, cf | [illegible] | [illegible] | [illegible] | [illegible] | [illegible] | [illegible] |
| Dyer, 3b | [illegible] | [illegible] | [illegible] | [illegible] | [illegible] | [illegible] |
| Kocher, c | [illegible] | [illegible] | [illegible] | [illegible] | [illegible] | [illegible] |
| Herbert, p | [illegible] | [illegible] | [illegible] | [illegible] | [illegible] | [illegible] |
| Brainerd, x | [illegible] | [illegible] | [illegible] | [illegible] | [illegible] | [illegible] |
| Schupp, p | [illegible] | [illegible] | [illegible] | [illegible] | [illegible] | [illegible] |
| Totals | 30 | 1 | 4 | 27 | 14 | 0 |

x—Batted for Herbert in eighth.

SCORE BY INNINGS.

| | 1 | 2 | 3 | 4 | 5 | 6 | 7 | 8 | 9 | |
|---|---|---|---|---|---|---|---|---|---|---|
| Brooklyn | 0 | 1 | 0 | 1 | 0 | 0 | 0 | 0 | 0 | —2 |
| New York | 0 | 0 | 0 | 1 | 0 | 0 | 0 | 0 | 0 | —1 |

SUMMARY.

Three-base hit—Stengel. Double play—Doyle to Merkle. Bases on balls—Off Rucker, 2; off Herbert, 1. Struck out—By Rucker, 7; by Herbert, 4; by Schupp, 1. Hits—Off Herbert, 6 in 8 innings; off Schupp, 1 in 1. Umpires—Klem and Emslie.

CUBS IN FOURTH PLACE.

[BY A. P. NIGHT WIRE.]

CHICAGO, Sept. 29.—Chicago went into fourth place today when they won the fifth straight game of the series from Cincinnati, 5 to 4. Three home runs by the locals won the game. Zabel hurt his arm in attempting to field a bunt in the first inning and retired in favor of Vaughn. Score:

CINCINNATI.

| | A.B. | R. | B.H. | P.O. | A. | E. |
|---|---|---|---|---|---|---|
| Killifer, cf | [illegible] | [illegible] | [illegible] | [illegible] | [illegible] | [illegible] |
| Groh, 3b | [illegible] | [illegible] | [illegible] | [illegible] | [illegible] | [illegible] |
| Beall, lf | [illegible] | [illegible] | [illegible] | [illegible] | [illegible] | [illegible] |
| Griffith, rf | [illegible] | [illegible] | [illegible] | [illegible] | [illegible] | [illegible] |
| Herzog, ss | [illegible] | [illegible] | [illegible] | [illegible] | [illegible] | [illegible] |
| Rodgers, 2b | [illegible] | [illegible] | [illegible] | [illegible] | [illegible] | [illegible] |
| Mollwitz, 1b | [illegible] | [illegible] | [illegible] | [illegible] | [illegible] | [illegible] |
| Wingo, c | [illegible] | [illegible] | [illegible] | [illegible] | [illegible] | [illegible] |
| Lear, p | [illegible] | [illegible] | [illegible] | [illegible] | [illegible] | [illegible] |
| Totals | 33 | 4 | 9 | *26 | 16 | 2 |

*—Two out when winning run scored.

CHICAGO.

| | A.B. | R. | B.H. | P.O. | A. | E. |
|---|---|---|---|---|---|---|
| Murray, rf | [illegible] | [illegible] | [illegible] | [illegible] | [illegible] | [illegible] |
| Mulligan, ss | [illegible] | [illegible] | [illegible] | [illegible] | [illegible] | [illegible] |
| Fisher, ss | [illegible] | [illegible] | [illegible] | [illegible] | [illegible] | [illegible] |
| Schulte, lf | [illegible] | [illegible] | [illegible] | [illegible] | [illegible] | [illegible] |
| Zimmerman, 3b | [illegible] | [illegible] | [illegible] | [illegible] | [illegible] | [illegible] |
| Saier, 1b | [illegible] | [illegible] | [illegible] | [illegible] | [illegible] | [illegible] |
| Williams, cf | [illegible] | [illegible] | [illegible] | [illegible] | [illegible] | [illegible] |
| McCarthy, 2b | [illegible] | [illegible] | [illegible] | [illegible] | [illegible] | [illegible] |
| Archer, c | [illegible] | [illegible] | [illegible] | [illegible] | [illegible] | [illegible] |
| Zabel, p | [illegible] | [illegible] | [illegible] | [illegible] | [illegible] | [illegible] |
| Vaughn, p | [illegible] | [illegible] | [illegible] | [illegible] | [illegible] | [illegible] |
| Good, x | [illegible] | [illegible] | [illegible] | [illegible] | [illegible] | [illegible] |
| Totals | 36 | 5 | 11 | 27 | 19 | 4 |

x—Batted for Archer in ninth.

SCORE BY INNINGS.

Cincinnati [illegible]—4
Chicago [illegible]—5

SUMMARY.

Two-base hits—Schulte, Saier, Williams. Home runs—Zimmerman, Schulte, Good. Stolen bases—Schulte, Killifer. Double plays—McCarthy to Mulligan to Saier; Fisher to Saier; Beall to Wingo. Bases on balls—Off Lear, 2; off Vaughn, 1. Hits—Off Zabel, 1 in 1-3 inning; off Vaughn, 8 in 8 2-3. Struck out—By Vaughn, 4. Umpires—Byron and Orth.

## TUB SPENCER MARRIED MAN.

Edward Spencer, known to the profession as Tub, has been a Benedict for, lo, these three months or more.

Spencer was quietly married in June, but kept his own counsel so well that the happy secret did not become known until yesterday. Meantime, he has been playing ball just as though nothing had happened, except that he seems to be getting just a little bit better all the time.

The big fellow is one of the most popular players in the West, and he will have a hard time dodging the congratulations his next time around the circuit. The bride is a former St. Louis girl, and the romance dates back to when Spencer was playing in the big league.

## AMERICAN LEAGUE.

TIGERS GET 3-2 VICTORY.

[BY A. P. NIGHT WIRE.]

DETROIT, Sept. 29.—Crawford's double to right field fence in the ninth, scoring Cobb and Veach, gave Detroit a 3 to 2 victory over St. Louis. Had the Tigers lost the game, the American League pennant would have been clinched by Boston.

ST. LOUIS.

| | A.B. | R. | B.H. | P.O. | A. | E. |
|---|---|---|---|---|---|---|
| Shotton, lf | [illegible] | [illegible] | [illegible] | [illegible] | [illegible] | [illegible] |
| Howard, 1b | [illegible] | [illegible] | [illegible] | [illegible] | [illegible] | [illegible] |
| Sisler, rf | [illegible] | [illegible] | [illegible] | [illegible] | [illegible] | [illegible] |
| Pratt, 2b | [illegible] | [illegible] | [illegible] | [illegible] | [illegible] | [illegible] |
| Walker, cf | [illegible] | [illegible] | [illegible] | [illegible] | [illegible] | [illegible] |
| Austin, 3b | [illegible] | [illegible] | [illegible] | [illegible] | [illegible] | [illegible] |
| Lavan, ss | [illegible] | [illegible] | [illegible] | [illegible] | [illegible] | [illegible] |
| Agnew, c | [illegible] | [illegible] | [illegible] | [illegible] | [illegible] | [illegible] |
| Hamilton, p | [illegible] | [illegible] | [illegible] | [illegible] | [illegible] | [illegible] |
| Totals | 28 | 2 | 5 | *25 | 16 | 5 |

*—One out when winning run scored.

DETROIT.

| | A.B. | R. | B.H. | P.O. | A. | E. |
|---|---|---|---|---|---|---|
| Bush, ss | [illegible] | [illegible] | [illegible] | [illegible] | [illegible] | [illegible] |
| Vitt, 3b | [illegible] | [illegible] | [illegible] | [illegible] | [illegible] | [illegible] |
| Cobb, cf | [illegible] | [illegible] | [illegible] | [illegible] | [illegible] | [illegible] |
| Veach, lf | [illegible] | [illegible] | [illegible] | [illegible] | [illegible] | [illegible] |
| Crawford, rf | [illegible] | [illegible] | [illegible] | [illegible] | [illegible] | [illegible] |
| Burns, 1b | [illegible] | [illegible] | [illegible] | [illegible] | [illegible] | [illegible] |
| Young, 2b | [illegible] | [illegible] | [illegible] | [illegible] | [illegible] | [illegible] |
| Stanage, c | [illegible] | [illegible] | [illegible] | [illegible] | [illegible] | [illegible] |
| Lowdermilk, p | [illegible] | [illegible] | [illegible] | [illegible] | [illegible] | [illegible] |
| Oldham, p | [illegible] | [illegible] | [illegible] | [illegible] | [illegible] | [illegible] |
| Boland, p | [illegible] | [illegible] | [illegible] | [illegible] | [illegible] | [illegible] |
| Kavanagh, x | [illegible] | [illegible] | [illegible] | [illegible] | [illegible] | [illegible] |
| Totals | 28 | 3 | 8 | 27 | 14 | 2 |

x—Batted for Oldham in eighth.

SCORE BY INNINGS.

St. Louis [illegible]—2
Detroit [illegible]—3

SUMMARY.

Two-base hit—Crawford. Stolen bases—Cobb, Young, Pratt. Double plays—Lavan to Austin; Agnew to Lavan; Austin to Howard to Austin; Shotton to Howard. Bases on balls—Off Lowdermilk, 5; off Oldham, 3; off Hamilton, 4. Hits—Off Lowdermilk, 1 in 2 innings; off Oldham, 4 in 6; off Boland, none in 1. Struck out—By Hamilton, 5; by Oldham, 1. Umpires—Wallace and Evans.

GRAB TWO GAMES.

[BY A. P. NIGHT WIRE.]

WASHINGTON, Sept. 29.—Washington overwhelmed Philadelphia in both games of a double-header here today, 10 to 2 and 20 to 5, the second contest equalling the season's record for runs scored. Score:

First game:

PHILADELPHIA.

| | A.B. | R. | B.H. | P.O. | A. | E. |
|---|---|---|---|---|---|---|
| Schang, cf | [illegible] | [illegible] | [illegible] | [illegible] | [illegible] | [illegible] |
| Strunk, rf | [illegible] | [illegible] | [illegible] | [illegible] | [illegible] | [illegible] |
| Oldring, lf | [illegible] | [illegible] | [illegible] | [illegible] | [illegible] | [illegible] |
| Lajoie, 2b | [illegible] | [illegible] | [illegible] | [illegible] | [illegible] | [illegible] |
| McInnis, 1b | [illegible] | [illegible] | [illegible] | [illegible] | [illegible] | [illegible] |
| Kopf, ss | [illegible] | [illegible] | [illegible] | [illegible] | [illegible] | [illegible] |
| Damrau, 3b | [illegible] | [illegible] | [illegible] | [illegible] | [illegible] | [illegible] |
| Perkins, c | [illegible] | [illegible] | [illegible] | [illegible] | [illegible] | [illegible] |
| Davis, p | [illegible] | [illegible] | [illegible] | [illegible] | [illegible] | [illegible] |
| Totals | 34 | 2 | 9 | 24 | 8 | 4 |

WASHINGTON.

| | A.B. | R. | B.H. | P.O. | A. | E. |
|---|---|---|---|---|---|---|
| [illegible] | [illegible] | [illegible] | [illegible] | [illegible] | [illegible] | [illegible] |
| Totals | 36 | 10 | 11 | 27 | 15 | 0 |

SCORE BY INNINGS.

Philadelphia [illegible]—2
Washington [illegible]—10

SUMMARY.

Two-base hits—Oldring, Barber, Lajoie. Three-base hit—Jamieson. Home run—Gandil. Stolen bases—C. Milan, Gandil. Double play—Connolly to Foster to Gandil. Bases on balls—Off Davis, 7. Struck out—By Davis, 6; by Ayres, 1. Umpires—Hildebrand and O'Loughlin.

Second game:

PHILADELPHIA.

| | A.B. | R. | B.H. | P.O. | A. | E. |
|---|---|---|---|---|---|---|
| [illegible] | [illegible] | [illegible] | [illegible] | [illegible] | [illegible] | [illegible] |
| Totals | 34 | 5 | 6 | 24 | 9 | 10 |

WASHINGTON.

| | A.B. | R. | B.H. | P.O. | A. | E. |
|---|---|---|---|---|---|---|
| [illegible] | [illegible] | [illegible] | [illegible] | [illegible] | [illegible] | [illegible] |
| Totals | 43 | 20 | 21 | 27 | 15 | 4 |

SCORE BY INNINGS.

Philadelphia [illegible]—5
Washington [illegible]—20

SUMMARY.

Two-base hits—Williams, McInnis, Connolly. Three-base hits—Williams, Foster. Stolen bases—Schang, 2; C. Milan, Connolly, 2; Rawyer, Acosta, Williams, Kopp. Bases on balls—Off Gallia, 3; off Sheehan, 4. Struck out—By Gallia, 6; by Sheehan, 2. Umpires—O'Loughlin and Hildebrand.

RECRUITS LOSE GAME.

[BY A. P. NIGHT WIRE.]

CLEVELAND, Sept. 29.—Ineffective pitching by recruits, erratic fielding and base running on the part of Cleveland allowed Chicago to win the last game of the season in Cleveland, 13 to 6. Score:

CLEVELAND.

| | A.B. | R. | B.H. | P.O. | A. | E. |
|---|---|---|---|---|---|---|
| Wille, lf | [illegible] | [illegible] | [illegible] | [illegible] | [illegible] | [illegible] |
| Chapman, ss | [illegible] | [illegible] | [illegible] | [illegible] | [illegible] | [illegible] |
| Roth, c | [illegible] | [illegible] | [illegible] | [illegible] | [illegible] | [illegible] |
| Smith, rf | [illegible] | [illegible] | [illegible] | [illegible] | [illegible] | [illegible] |
| Kirke, 1b | [illegible] | [illegible] | [illegible] | [illegible] | [illegible] | [illegible] |
| Barbare, 2b | [illegible] | [illegible] | [illegible] | [illegible] | [illegible] | [illegible] |
| Turner, 2b | [illegible] | [illegible] | [illegible] | [illegible] | [illegible] | [illegible] |
| O'Neill, c | [illegible] | [illegible] | [illegible] | [illegible] | [illegible] | [illegible] |
| Garrett, p | [illegible] | [illegible] | [illegible] | [illegible] | [illegible] | [illegible] |
| Carter, p | [illegible] | [illegible] | [illegible] | [illegible] | [illegible] | [illegible] |
| Brenton, p | [illegible] | [illegible] | [illegible] | [illegible] | [illegible] | [illegible] |
| Collamore, p | [illegible] | [illegible] | [illegible] | [illegible] | [illegible] | [illegible] |
| Paschal, x | [illegible] | [illegible] | [illegible] | [illegible] | [illegible] | [illegible] |
| Gooch, xx | [illegible] | [illegible] | [illegible] | [illegible] | [illegible] | [illegible] |
| Wambsganss, xxx | [illegible] | [illegible] | [illegible] | [illegible] | [illegible] | [illegible] |
| Jones, p | [illegible] | [illegible] | [illegible] | [illegible] | [illegible] | [illegible] |
| Totals | 37 | 6 | 13 | 27 | 17 | 3 |

x—Batted for Carter in fourth.
xx—Batted for Brenton in sixth.
xxx—Batted for Collamore in seventh.

CHICAGO.

| | A.B. | R. | B.H. | P.O. | A. | E. |
|---|---|---|---|---|---|---|
| Murphy, rf | [illegible] | [illegible] | [illegible] | [illegible] | [illegible] | [illegible] |
| Weaver, ss | [illegible] | [illegible] | [illegible] | [illegible] | [illegible] | [illegible] |
| E. Collins, 2b | [illegible] | [illegible] | [illegible] | [illegible] | [illegible] | [illegible] |
| Fournier, cf | [illegible] | [illegible] | [illegible] | [illegible] | [illegible] | [illegible] |
| Jackson, lf | [illegible] | [illegible] | [illegible] | [illegible] | [illegible] | [illegible] |
| J. Collins, 1b | [illegible] | [illegible] | [illegible] | [illegible] | [illegible] | [illegible] |
| Blackburne, 3b | [illegible] | [illegible] | [illegible] | [illegible] | [illegible] | [illegible] |
| Mayer, c | [illegible] | [illegible] | [illegible] | [illegible] | [illegible] | [illegible] |
| Cicotte, p | [illegible] | [illegible] | [illegible] | [illegible] | [illegible] | [illegible] |
| Totals | 37 | 13 | 17 | 27 | 15 | 3 |

SCORE BY INNINGS.

Cleveland [illegible]—6
Chicago [illegible]—13

SUMMARY.

Two-base hits—Barbare, Murphy, Weaver, Fournier, Blackburne. Three-base hits—Blackburne. Stolen bases—J. Collins, E. Collins. Double play—Cicotte to Weaver. Hits—Off Garrett, 8 in 2 1-3 innings; off Carter, 2 in 1 2-3; off Brenton, 4 in 2; off Collamore, none in 1; off Jones, 3 in 2. Bases on balls—Off Carter, 1; off Brenton, 2; off Collamore, 1; off Jones, 2; off Cicotte, 2. Struck out—By Carter, 1; by Cicotte, 6. Umpires—Connolly and Chill.

## FEDERAL LEAGUE.

FEDERAL RACE IS CLOSER.

[BY A. P. NIGHT WIRE.]

PITTSBURGH, Sept. 29.—With the defeat of Pittsburgh by Chicago today and the victory of Kansas City over St. Louis, the Federal League race has become closer, only half a game separating the local club from the other two. The score here today was 6 to 2, the rebels losing the game owing to the wildness of the pitchers and Keller's two errors. Score:

| | | | | | | | | | | | R. | H. | E. |
|---|---|---|---|---|---|---|---|---|---|---|---|---|---|
| Chicago | [illegible] | [illegible] | [illegible] | [illegible] | [illegible] | [illegible] | [illegible] | [illegible] | [illegible] | | [illegible] | [illegible] | [illegible] |
| Pittsburgh | [illegible] | [illegible] | [illegible] | [illegible] | [illegible] | [illegible] | [illegible] | [illegible] | [illegible] | | [illegible] | [illegible] | [illegible] |

Batteries—McConnell, Brown, Wilson and Fischer; Allen, Comstock, Dickson, Barger and O'Connor.

BUFFALO GETS OPENER.

[BY A. P. NIGHT WIRE.]

BROOKLYN, Sept. 29.—Buffalo took the first game of the series from Brooklyn, 7 to 6, today. The work of Kauff and Magee featured. Score:

| | | | | | | | | | | | R. | H. | E. |
|---|---|---|---|---|---|---|---|---|---|---|---|---|---|
| Buffalo | [illegible] | [illegible] | [illegible] | [illegible] | [illegible] | [illegible] | [illegible] | [illegible] | [illegible] | | 7 | [illegible] | [illegible] |
| Brooklyn | [illegible] | [illegible] | [illegible] | [illegible] | [illegible] | [illegible] | [illegible] | [illegible] | [illegible] | | 6 | 9 | 1 |

Batteries—Bedient and Blair; Finneran, Walker and H. Smith.

PITCHERS' DUEL ENDS 1 TO 0.

[BY A. P. NIGHT WIRE.]

ST. LOUIS, Sept. 29.—St. Louis lost to Kansas City, 1 to 0, in a pitchers' duel during which Packard held St. Louis to four scattered singles and won his own game in the sixth with a home run drive over the right field fence. Score:

| | | | | | | | | | | | R. | H. | E. |
|---|---|---|---|---|---|---|---|---|---|---|---|---|---|
| Kansas City | [illegible] | [illegible] | [illegible] | [illegible] | [illegible] | [illegible] | [illegible] | [illegible] | [illegible] | | [illegible] | [illegible] | [illegible] |
| St. Louis | [illegible] | [illegible] | [illegible] | [illegible] | [illegible] | [illegible] | [illegible] | [illegible] | [illegible] | | [illegible] | [illegible] | [illegible] |

Batteries—Packard and Easterly; Davenport, Crandall and Hartley.

Harness.

## FINE RACING AT COLUMBUS.

*Judge Ormonde Springs a Surprise.*

*Dwight Logan Paces Fast Two Heats.*

*Margaret Druien Lowers a Record.*

[BY A. P. NIGHT WIRE.]

COLUMBUS, Sept. 29.—Charles Valentine's pacers, Judge Ormonde and Dwight Logan, shared with Mary Putney, three-year-old trotter, honors of today's Grand Circuit racing. Neither pair won, each race being unfinished, but Judge Ormonde did a mile in 2:02⅓ in the third heat of the Arch City stake, and Dwight Logan got two heats of the 2:13 pace, stepping the second one in 2:05¼.

Mary Putney earned $5200 and a $500 cup for her owner, Chauncey Sears of Fall River, Mass., when she won the Horseman's Futurity that had an aggregate value of $10,000.

For the futurity race Mary Putney was the favorite in a field of twelve. At the start of the first heat she was on a break and did not right herself until all others were ahead. By trotting the last half in 1:02¼ she finished sixth. In the next two heats the filly was on good behavior and won impressively. In the first winning mile she lowered her record to 2:07¾.

Russell Boy was thought to have the Arch City stake at his mercy and sold a 10-to-2 favorite. With the Geers pacer barred, Hal Boy was the choice, and he won the first heat by having more brush than Russell Boy. Judge Ormonde became a factor in the second heat, winning pulled-up, when Russell Boy went to a break at the last eighth post. The third heat was hardest, Judge Ormonde standing a severe drive and finishing a length ahead of Russell Boy, who for the place nosed out Hal Boy and The Beaver. In the last few yards of the fourth heat, Judge Ormonde faltered and Russell Boy won by half a length.

Camelia was the favored member of the 2:13 pacing field, but in two heats failed to be a contender against Dwight Logan, who in turn was rushed home by Grace D. and Tramp-a-Bit. This race, like the Arch City stake, could not be finished. Ames Albingen dropped the first two heats of the 2:18 trot on account of breaks made when he was leading easily through the stretch. He was steady in the last three miles, taking a record of 2:06½ in the first he won.

On account of a chilly north wind, neither Peter Volo nor Etawah was prepared for an attempt against their trotting records. They are to try tomorrow if conditions are right. Late this afternoon Margaret Druien made a successful effort against her mark of 2:04¼. Lameness is likely to force Directum I to be idle here.

SUMMARY.

The 2:18 class trotting, 3 in 5, second division, purse $600:

| | | | | | |
|---|---|---|---|---|---|
| Ames Albingen, b.h., by Albingen (McDonald) | 8 | 4 | 1 | 1 | 1 |
| King Charles, b.g., by King Electric (Reaves) | [illegible] | [illegible] | [illegible] | [illegible] | [illegible] |
| Audrey Grey, b.m. (Cox) | [illegible] | [illegible] | [illegible] | [illegible] | [illegible] |

Tommy Todd, Judge Jones, Harry Porter, Myra McGregor and Wilkes Brewer also started.
Time—2:10¼; 2:12¼; 2:06½; 2:10¼; 2:12¼.

Horseman Futurity, 3-year-old trotters, 3 heats, purse $10,000:

| | | | |
|---|---|---|---|
| Mary Putney, b.f., by San Francisco (Mahon) | [illegible] | [illegible] | [illegible] |
| Humfast, b.f., by Trampfast (Murphy) | [illegible] | [illegible] | [illegible] |
| Colorado Range, b.c. (McDonald) | [illegible] | [illegible] | [illegible] |

Native Spirit, Burnell, Allie Watts, Henry Todd, Bondella, Florence White, The Colorado Bell, The Royal Knight and Friendship also started.
Time—2:09¼; 2:07¾; 2:08¼.

Arch City Stake, 2:10 pacers, 3 in 5, purse $3000 (unfinished):

| | | | | |
|---|---|---|---|---|
| Judge Ormonde, blk.h., by Ormonde (Valentine) | 7 | 1 | 1 | 2 |
| Russell Boy, b.s., by Rustic Patenter (Geers) | [illegible] | [illegible] | [illegible] | [illegible] |
| Hal Boy, b.g., by Hal B. (McMahon) | [illegible] | [illegible] | [illegible] | [illegible] |

The Beaver, Queen Abbess and Peter Patten also started.
Time—2:03½; 2:03¼; 2:02⅓; 2:04¼.

The 2:13 class pacing, 3 in 5, purse $1200 (unfinished):

| | | |
|---|---|---|
| Dwight Logan, br.h., by Bert Logan (Valentine) | 1 | 1 |
| Grace D., ch.m. (Lane) | [illegible] | [illegible] |
| Tramp-a-bit, ro.h. (Jameson) | [illegible] | [illegible] |

Rose Keliher, Camelia, Pauline Hilda, Gilbert M. and Admiral Dewey II also started.
Time—2:05½; 2:05¼.

To beat 2:04¼ trotting:
Margaret Druien, b.m., by Peter The Great (Cox) won. Time by quarters: 0:30¼; 1:01¼; 1:33; 2:03¼.

To beat 2:20 pacing:
Prince Jolla, b.h., by Stajolla (Geldrich) won. Time—2:14¼.

To beat 2:20 pacing:
Rythmide, blk.m., by Rythmic (Hanson) won. Time—2:16¼.

## FIRST RALLY OF U.S.C. YESTERDAY.

COACH GLAZE, "BOB" WEAVER AND PROF. KNOLES SPEAK.

The first football rally for the fall season took place yesterday at the University of Southern California in the chapel at the College of Liberal Arts, with the afternoon game between the freshman football team and the team from L. A. High as the particular reason. The students indulged in organized yelling which shook the roof, and listened to speeches from Prof. Tully Knoles, Coach Ralph Glaze and "Bob" Weaver. Several interesting "stunts" also had places on the programme.


Brentwood Park

With the prospect of Los Angeles building solid to the sea in not many years, the investor can find assurance of future increase in value which will bring splendid returns on the investment, considering the present prices.

BRALY-JANSS CO.
320 Pacific Electric Building
Main 1371—Home 10026
Branch at Brentwood Park


## COLONEL H WINS AT PEORIA MEET.

LANDS FIRST PLACE AFTER THREE VERY BAD STARTS.

[BY A. P. NIGHT WIRE.]

PEORIA (Ill.) Sept. 29.—Colonel H featured in the 2:24 trot at the Great Western races run here today. Colonel H got two bad starts, landing third in the first and second heats, but came back strong, taking the next three firsts and the race.

The Savoy, in the 2:25 pace, had no trouble in beating Justice B and took three straight heats. Summaries:

2:24 trot, three in five; purse $600—Colonel H first, Marie Constant second, Baron Rodmore third, Robert E. fourth; best time, 2:12¼.

2:25 pace, three in five; $600—The Savoy first, Justice B second, Geronimo third, Black Badge fourth; best time, 2:10.

Three-year-old pace, two in three; $500—Thomas Earl first, Alex Merriman second, Michael Powers and My Reward divided third and fourth money; best time, 2:13¼.

## LILLIAN T AND LAST SHEET WIN.

INTERESTING HARNESS EVENTS RUN ON SEDALIA TRACK.

[BY A. P. NIGHT WIRE.]

SEDALIA (Mo.) Sept. 29.—[illegible] harness events made up a good programme in the third day of the Great Western Circuit races here today.

The 2:12 pace, $1500: Lillian T (Wilson) won, Hal Patch [illegible] man) second, The [illegible] (Foote) third; best time, 2:[illegible].

2:25, 3-year-old trot, $600: Last Sheet (Thomas) won, Leal [illegible] (R. Thomas) second, Lieut. [illegible] (Cacey) third; best time, 2:1[illegible].

2:20 trot, $600: Judge [illegible] len) won, Lottie Alcott (Grigory) second, Beda (Abbott) third; best time, 2:15⅛.


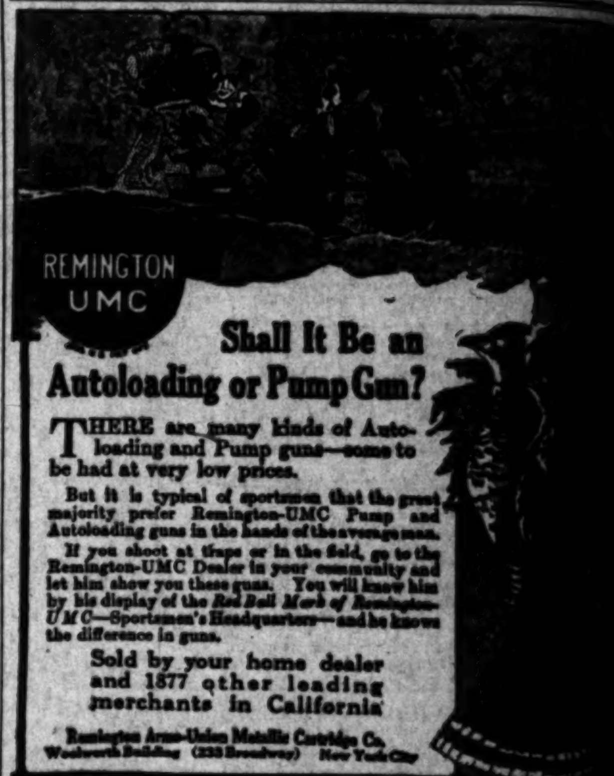


Shall It Be an Autoloading or Pump Gun?

THERE are many kinds of Autoloading and Pump guns—some to be had at very low prices.

But it is typical of sportsmen that the great majority prefer Remington-UMC Pump and Autoloading guns in the hands of the average man.

If you shoot at traps or in the field, go to the Remington-UMC Dealer in your community and let him show you these guns. You will know him by his display of the Red Ball Mark of Remington-UMC—Sportsmen's Headquarters—and he knows the difference in guns.

Sold by your home dealer and 1877 other leading merchants in California

Remington Arms-Union Metallic Cartridge Co.
Woolworth Building (233 Broadway) New York City

TIMES DIRECTORY of Automobiles

Don Lee — Cadillac—G. M. C. Trucks. Twelfth and Main Streets. Main 7[illegible]

Metz — Metz touring model $600 fully equipped F.O.B. Los Angeles. New on exhibition. Standard equipment throughout. METZ COMPANY. Main 944. 115 West Pico. Home 23[illegible]. $6[illegible]

Moon and Lexington — Lynn C. Buxton, Pico at Olive. Main 577—F[illegible]

Saxon — Saxon Six Touring Car, F. O. B. Factory ... $785. Saxon Four-Cylinder, F. O. B. Factory. SAXON MOTOR SALES CO. 1140 SOUTH OLIVE STREET.

Simplex — Exclusive High Grade Automobiles. A4547. 1057 South Olive Street. Main 7[illegible]. Mer[illegible]

Times Directory of Motor Trucks

MOORE & DENBY TRUCKS Gas and Distillate Trucks. PACIFIC METAL PRODUCTS [illegible]. Main Office and Works, Torrance, Cal. Home 10391; Pacific [illegible]. Salesroom and Service Station, 1125-29 South Flower street, Los Angeles. Factory Branch, San Francisco, Cal.

Moreland — DISTILLATE MOTOR TRUCKS. Manufactured in Los Angeles by Moreland Motor Truck Co., North Main and [illegible]

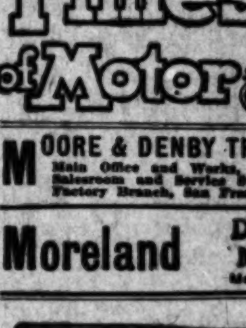

I CURE PILES

Fistula and all Rectal Diseases

WITHOUT an OPERATION

By MY PAINLESS DISSOLVENT METHOD

For twenty-five years I have been curing diseases of the rectum and bowel. During that time my experience as hospital and railroad surgeon, as college lecturer and professor, has enabled me to develop a method that is superior to others.

My method is not a "home cure" or a "correspondence treatment"; it is an application of skilled treatments administered under the most antiseptic conditions in my office.

I solicit old, severe and obstinate cases of fistula, prolapsus, fissure, ulceration that have heretofore resisted all treatments employed. If you are a sufferer from rectal trouble I invite you to investigate my method thoroughly by talking or writing to any of my cured patients. If you call at my office I will be pleased to give you the names and addresses of well-known Los Angeles people I have cured, whom you may [illegible] regard to my treatment.

I keep a trained lady nurse constantly on duty in my office for the [illegible] comfort of lady patients.

WELL-KNOWN SANTA MONICA MINISTER CU[RED]

This is to certify that Dr. C. H. White has cured me of a distressing ailment of 25 years' duration. His method of treatment is effective, [illegible] has the appliances, the knowledge and the skill born of many years of [illegible] this fruitful source of physical disease. He accomplishes all his claims [illegible] ing, and at reasonable expense.

I take pleasure in heartily commending the man and his methods.
WESLEY K. BEANS, Pastor First Methodist Episcopal Church, Santa Monica.

ANTI-SALOON LEAGUE SUPERINTENDENT CU[RED]

My Dear Mr. White: I am thankful for the privilege of bearing [illegible] ability to treat, without pain, and with success, the delicate and disabling [illegible] result from sedentary work. To all who need the services of a skillful [illegible] experienced specialist in your line, I heartily commend you. Very sincerely [illegible]
ERVIN S. CHAPMAN, D.D., LL.D., Superintendent State Anti-Saloon League.

PRESIDENT OF WHITTIER COLLEGE CURED

For more than ten years I was a sufferer from a painful affliction [illegible] ruined my usefulness as an organizer and teacher. Dr. C. H. White of Los Angeles completely cured me by a process that was painless and rapid, and I [illegible] record as recommending the Doctor in diseases of his specialty.
THOMAS NEWLIN, President Whittier College, Whittier, Cal.

Dr. C. H. White Rectal Specialist

Rooms 332-3-4-5 Wesley Roberts Building, 106 West Third St., Los Angeles




*T. Wad Tho[rnton]*

More/Song.

## PHILLIES GOT ALECK CHE[AP]

*Great Heaver Coast Cha[mpions] Only $750.*

*Patsy O'Rourke Found [Him] in the Bushes.*

*Released Players Challe[nge] Angels and Tigers.*

BY HARRY A. WILLIAMS.

Some men are born great, o[thers] have greatness thrust upon t[hem], while still others are merely dra[fted].

Grover Cleveland Alexander, [of] whom so much has been spoken [and] written of late, was drafted. Al[exander] must have been born great; o[ther]wise he would not have become [fa]mous after being drafted. There[fore] it was not necessary for anybod[y to] thrust greatness upon him.

In fact, considering the pitcher [that] he really is, Alexander, until [this] year, has been woefully overlo[oked] by the hustling scribes, whose pro[vin]ce it is to smear a few layer[s of] greatness on the noble athlete. A[lex] has been a big league pitcher for [five] years now, and yet not until rece[ntly] has he received his full due of p[ub]licity. The fact that during all [this] time he has been compelled to a[sso]ciate with the Phils had somethin[g to] do with this.

Today we hear him heralded [and] trumpeted as one of the grea[test] pitchers of all time, which is [un]true. Still, for several years pas[t he] had been just as great, and yet [it] didn't drag down the publicity. [In] season he was just as remarkabl[e as] he is today. In 1914, he won twe[nty-] two games with a sixth place c[lub], which is every bit as good, if no[t a] little better than copping thirty-[one] with a championship combinat[ion]. Yet, where he was accorded pa[ra]graphs a year ago, he now is favo[red] with whole columns with ban[ner] lines. Moral: It pays to be wit[h a] winning ball club. We would fran[kly] advise all ball players to try [to] couple up with a champion at th[e] first opportunity.

All that Alexander needed to ma[ke] him famous was a regular short-st[op] and Pat Moran as a manager. T[he] events of the past six months fu[lly] prove this assertion.

* * *

Alexander has won thirty-one a[nd] lost ten games this year, according [to] the unofficial count. Backed by [a] really great club, it is a questi[on] whether he would have lost m[ore] than four or five games during t[he] entire season. Walter Johnson, w[ith] just as good clubs back of him [as] Alexander has to day, failed to la[nd] his team in the championship cla[ss]. Johnson, however, was up again[st] sterner opposition—such as the [great] Athletics, Red Sox and Detroit.

Between Alexander and Johns[on] there does not appear to be a gre[at] deal of difference. To endeavor [to] compare them to the advantage [of] one and the disadvantage of the othe[r] would be to start a controversy [at] once endless and valueless. It is ge[ner]ally agreed that they are two of th[e] greatest of all time, and that is com[mon] ground on which all can meet.

And to think that these two ma[r]vels, the wonders of their time, wer[e] passed up by any number of manage[rs] and scouts, finally to be secured for [a] mere song. Such are the uncertain[ti]es of life. Johnson cost the Wash[ing]ton club a round trip railroa[d] ticket for Cliff Blankenship from th[e] city to Wieser, Idaho. Alexande[r] cost the Philadelphia club a measl[y] $750 for draft money.

* * *

None other than Patsy O'Rourke[,] that scrappy little friend, once wit[h] Sacramento and later of the Tiger[s,] was the Christopher Columbus of th[e] Alexander party, who is now so much [in] the public eye. But for Patsy'[s] penetrating vision, Aleck might hav[e] lingered in the minors for a year o[r] two longer.

Alexander was with the Galesbur[g] club in the Illinois-Wisconsin Leagu[e] in 1909. His work that year, while [r]ough in a way, attracted the atten[tion] of the Indianapolis club, who drafted him. However, the following spring he was deemed worthless after being given the double-0, and In[di]anapolis shunted him to Syracuse in the New York State League.

In 1910 Alexander pitched good ball, and, while some distance below the top of the league leaders, finished with a record of twenty-nine wins and fourteen defeats.

That year Clarke Griffith, then manager of the Cincinnati Reds, told the manager of the Syracuse club that he would slip him $1000 as a present if he would send him a pitcher who figured to make good in fast company. This manager, now dead, looked over his stable of twirlers, including Alexander, and wired Griffith that to send him any of his heavers and accept that $1000 would be taking money under false pretenses.

* * *

It so happened that O'Rourke was [...]

## T. Wad Thought this was "Dress Up Week" for the Ladies Instead of the Men!——By Gale.

Mere Song.

## PHILLIES GOT ALECK CHEAP

*Great Heaver Coast Champs Only $750.*

*Tommy O'Rourke Found Him in the Bushes.*

*Released Players Challenge Angels and Tigers.*

BY HARRY A. WILLIAMS.

Some men are born great, others have greatness thrust upon them, while still others are merely drafted. Grover Cleveland Alexander, about whom so much has been spoken and written of late, was drafted. Also he might have been born great; otherwise he would not have become famous after being drafted. Therefore, it was not necessary for anybody to thrust greatness upon him.

In fact, considering the pitcher that he really is, Alexander, until this year, has been woefully overlooked by the hustling scribes, whose profession it is to smear a few layers of praise on the noble athlete. Aleck has been a big league pitcher for five years now, and yet not until recently has he received his full due of publicity. The fact that during all this time he has been compelled to associate with the Phils had something to do with this.

Today we hear him heralded and trumpeted as one of the greatest pitchers of all time, which is very true. Still, for several years past he has been just as great, and yet he didn't drag down the publicity. Last season he was just as remarkable as he is today. In 1914, he won twenty-two games with a sixth place club, which is every bit as good, if not a little better than copping thirty-one with a championship combination. Yet, where he was accorded paragraphs a year ago, he now is favored with whole columns with banner lines. Moral: it pays to be with a winning ball club. We would frankly advise all ball players to try and hook up with a champion at their first opportunity.

All that Alexander needed to make him famous was a regular short-stop, and Pat Moran as a manager. The events of the past six months fully prove this assertion.

* * *

Alexander has won thirty-one and lost ten games this year, according to the unofficial count. Backed by a fairly great club, it is a question whether he would have lost more than four or five games during the entire season. Walter Johnson, with not as good clubs back of him as Alexander has today, failed to land his team in the championship class. Johnson, however, was up against better opposition—such as the old Athletics, Red Sox and Detroit.

Between Alexander and Johnson there does not appear to be a great deal of difference. To endeavor to compare them to the advantage of one and the disadvantage of the other, would be to start a controversy at once endless and valueless. It is generally agreed that they are two of the greatest of all time, and that is common ground on which all can meet.

And to think that these two marvels, the wonders of their time, were picked up by any number of managers and scouts, finally to be secured for a song, as it were. Such are the uncertainties of life. Johnson cost the Washington club a round trip railroad ticket for Cliff Blankenship from that town to Wieser, Idaho. Alexander cost the Philadelphia club a measly $750 for draft money.

* * *

None other than Patsy O'Rourke, the scrappy little friend, once with Minneapolis and later of the Tigers, and the Christopher Columbus of this year's baseball party, who is now so much in the public eye. But for Patsy's far-reaching vision, Aleck might have been toiling in the minors for a year or two longer.

Alexander was with the Galesburg club in the Illinois-Wisconsin League in 1910. His work that year, while good in a way, attracted the attention of the Indianapolis club, who secured him. However, the following year he was deemed worthless after being given the double-O, and Indianapolis shunted him to Syracuse in the New York State League.

In 1910 Alexander pitched good ball, and, while some distance below the top of the league leaders, finished with a record of twenty-nine wins and nineteen defeats.

That year Clarke Griffith, then manager of the Cincinnati Reds, told Joe Engle, manager of the Syracuse club that he would slip him $1000 as a present if he would send him a pitcher who figured to make good in fast company. This manager, now dead, looked over his stable of twirlers, including Alexander, and wired Griffith that he could send him any of his heavers except that $1000 would be taken for money under false pretenses.

* * *

It so happened that O'Rourke was playing in the New York State League that year and scouting for the Phillies on the side. Despite the fact that he was not as big a winner as some of the others, Alexander's work made a deep impression on O'Rourke, and he opined that he saw in him unmistakable traces of true greatness. Along past midsummer Patsy recommended him to the Phillies and urged his immediate purchase. The Philly management, however, refused to get excited and decided to wait and take a chance with the draft. In this way he was landed, and the outlay was only $750. He justified Patsy's judgment by winning twenty-eight out of forty-one games his first year out in the majors, and has been justifying it ever since.

Chalmers was in the New York State League the year that Alexander was drafted, and led the pitchers that season with twenty-five wins and six defeats. As a member of the Scranton club, Chalmers would beat Aleck nearly every time that the two started. On the strength of this showing, the Phillies later purchased Chalmers. While a good heaver, and able to wipe up with Alexander in the minors, he has never approximated the latter's greatness in the majors. The one regret is that Chalmers is not with the Red Sox instead of the Phillies so that they could renew their old minor league feud in the world series.

* * *

Incidentally Alexander is planning to winter on the Coast. In a letter received yesterday by Johnny Williams of the Angels, he says that he intends to pass the off-season here. Alexander was here with the All-Nationals last fall, and was so impressed with our matchless climate and unrivaled natural resources that he wants to come back. Who knows but that he may yet wind up his career with the Angels or Tigers. Welcome to our city, Aleck.

* * *

Long Tom Hughes is believed to be one of the few players in the history of the game to resign.

According to one of the officials of the Los Angeles club, Long Tom wasn't fired, but handed in his resignation. Tom may have seen it coming and decided to beat them to it.

When the Angels started on their last trip, so the story runs, the players, as is their custom, flipped coins to decide which of them should be sentenced to upper berths or occupy the roomy ground floor. Hughes showed up too late for the lottery and found Scotty Finley occupying the only extra lower berth. That the club trainer should be in a lower and a regular pitcher compelled to hike up a stepladder into the hay loft did not meet with Long Tom's idea of the general fitness of things. According to the author of this story, Hughes, smarting under this wound to his dignity, wrote out his resignation to the club, and it was accepted upon his return.

* * *

This talk about dropping Portland out of the Coast League hardly seems human, and it is believed that some one's remarks must have been distorted. If Powers said it, he was kidding. While it is true that Portland hasn't paid this year with a losing team, the Oregon metropolis is certainly too valuable an asset to be cast aside by the Coast League, which is planning expansion rather than contraction. The idea of a strictly California league will not make a hit. We already have too much baseball in California. The best solution is to add another city in the Northwest, thereby doubling the receipts in that end of the circuit.

* * *

Athletes released this season by the Tigers and Angels are planning to organize an all-star team to play the two local clubs for the city championship at the close of the season. Dad Meeks is the leader of the revolution, but Poll Perritt says that he himself will be the captain.

Among the ex-Angel and ex-Tiger players eligible are Meek, Perritt, Buemiller, McDonnell, Beatty, Hughes, Abstein, Hoffman and Reiger. Hi West also is eligible. While now playing with the Angels, he was released by the Tigers earlier in the season. This army of the unemployed must eat, and a post-season series would seem to solve the riddle of the victuals.

## CLIFFDWELLERS SHOW A GOOD OFFENSE AND WEAK DEFENSE.

By JOE PUNT.

NOBODY cared very much what the U.S.C. freshmen did yesterday afternoon. The main question of the afternoon was —What will L.A. High show?

In the first place, in order to give the Cliffdwellers a square deal it must be stated that the Trojan Frosh had a team working in the first half that was the equal if not the superior of any high school in the South.

To quote no less an authority than Mr. Owing Bird—and he should know, as he is a daily attendant at the U.S.C. practice—"That team the freshmen had in the first half would have beaten the Varsity!"

In the first place the Cliffdwellers showed the best individual back on the field in Woods, at right half. And Joe Isenberg and a tall party named Shay were only less brilliant because they were less experienced.

Secondly, the High School line, while very weak in the first half, played far better football in the second half. The right side of Featherstone's line was far better than the left. Roberts showed himself a steady quarter while Scott, who played in the second half, will be a real wonder when he gets another year's experience.

Smith, Dranga, Pents were among those who showed up best in the line. The tackling, while high, was better than expected and improved as the game progressed. The team showed an inability to diagnose the opponents' plays, but i nthis regard improved also very noticebly.

Featherstone's line charged much better in the second half than in the first. The Trojan backs invariably delayed starting and fast charging in the line by L.A would have caught them back of the line.

In the use of the forward pass the Cliffdwellers failed because the passes were too long for short passes and too short for long passes. The L.A. ends cut in, as on a short pass, but ran so far down the field that the ball was usually intercepted by the Trojan defense.

It must be said to the credit of the Cliffdwellers that they were penalized remarkably few times for beginners at the game.

To sum up the showing of the Cliffdwellers, this may be said: They have a very dangerous offense. Their defense showed weakness because of lack of charging in the line and high tackling. They have a remarkable amount of fight and spirit and a very fine knowledge of the rules and rudiments of the game. They suffered from lack of adequate interference. They will put up a great fight against the more experienced Long Beach and Pasadena teams.

Tough.

## POMONA AGAIN LOSES ELLIOTT

*Old Injury Resprung in Practice.*

*Was the Star of the Hun Backfield.*

*No Chance of His Playing any More.*

[BY DIRECT WIRE—EXCLUSIVE DISPATCH.]

CALREMONT, Sept. 29.—Pomona's football prospects for the coming season received what may prove a fatal blow this afternoon, when Elliott, the Huns' star half-back, suffered what is thought to be a slight refracture of his left leg.

SAME THING.

Elliott broke his leg the first time in the Pomona-Whittier game a year ago, just as he was beginning to show signs of developing into one of the greatest half-backs that has ever worn the blue and white.

When Coach Stanton sounded the call for football candidates, some two weeks since, nothing could deter Elliott from again donning his old war togs, and he has proven a real find from the very start. It was on account of his ability to kick and pass that the Huns were beginning to dream of another football trophy to match the one won last year.

DOING WELL.

Elliott's injury came during an exciting game between the varsity and the scrubs. Time and again the heavy varsity backfield tore through the second team line, and Elliott in particular was making long gains.

A short end run was called, with Elliott carrying the ball. He got to his feet with difficulty after being tackled, and limped over to Coach Stanton, asking to be taken out of the scrimmage. The coach granted his request, even though he didn't know at the time that his star half-back was injured, and the scrimmage went on without interruption.

UNKNOWN.

None of the players knew of Elliott's injury until after the practice was over. Elliott was at once rushed to the doctor and his leg was reset. After a short examination it was announced that the injury was probably a fracture, but might possible prove to be a severe strain of the old fracture.

It was also announced that there was no possible chance of Elliott ever again being able to play football. The Huns have always seemed to be particularly unfortunate in losing star men through injury, and this year is merely a repetition of what has happened in the past.

OLD STUFF.

Two years ago Dick Wilson, the captain of the team, was laid up with a broken shoulder before the big games. Last year Coach Stanton built his entire offense around Elliott, only to lose him in the first big game of the season.

Pomona is particularly fortunate in having a strong string of substitutes for the backfield berths, but even so Elliott's loss is the heaviest that could possibly have come to the team. It is thought that either Dowling or Nisbit will fill the hole caused by the accident.

Gus Cole of Ireland, handball champion, and Jimmy Dunn, amateur champion of America, will be among contestants in the tourney to be held at San Francisco beginning October 3 as a part of the Panama-Pacific sports.

## RIVERS-WAUGH BATTLE IS OFF.

VILLA WANTED TOO MUCH OF THE PROCEEDS FOR HIMSELF.

[BY DIRECT WIRE—EXCLUSIVE DISPATCH.]

EL PASO (Tex.) Sept. 29.—There will be no fight between Bobby Waugh and Joe Rivers of Los Angeles. This was announced today by Fred Windsor, matchmaker and manager of the Juarez Athletic Club. In a signed statement he declared that all bets had been declared off and the fight cancelled because Villa and his brother, Hipolito Villa, had insisted upon a big share of the proceeds as profits.

Windsor, in his statement, declared that he was warned against opening any other place in Juarez or Mexico controlled by Villa; that he would have to use the bull ring or not have the fight, and would have to pay Villa unheard-of prices for everything. With considerable Yankee spunk Windsor cancelled all engagements, including the Rivers-Waugh and the Jim Flynn-Kid George fights.

## CLUBMEN WORK OUT AT MANUAL.

INDULGE IN SOME PRACTICE WITH THE ARTISAN FOOTBALL MEN.

Practically all of the L.A.A.C. football squad was seen working out on the Manual campus yesterday afternoon. Capt. Sid Neighbors has made arrangements for the clubmen to work out at Manual every Wednesday afternoon.

The Manual Arts gridiron was chosen by the Athletic Club players as it is one of the best in the city. Another consideration is that while practicing on the Manual campus the club players will have a chance for practice scrimmages with the fast Toiler aggregation.

EVERYBODY BOOST
L.A. SPEEDWAY
OFFICE 901 UNION OIL BLDG.

## FEDERALS ARE SOME BUNCHED.

WHOLE LEAGUE MAY SHUFFLE AROUND IN THE NEXT FOUR DAYS.

[BY A. P. NIGHT WIRE.]

CHICAGO, Sept. 29.—With the Federal League pennant race having only four more days to run, the position of the three leaders tonight was so close that Pittsburgh had only five points' advantage in the percentage column over St. Louis, which was crowded into third place by losing to Kansas City, while Chicago defeated Pittsburgh.

So close are the leaders that tomorrow's game might upset all three positions. If Pittsburgh should lose and the other two teams win, Chicago would lead and St. Louis would resume second place. On the other hand, if Pittsburgh and St. Louis should win and Chicago lose, Chicago would be a poor third.

With Pittsburgh and Chicago fighting each other, St. Louis apparently should have the best chance for victory, as it already has won more games than the others and has fewer to play.

## TO CELEBRATE SEASON'S CLOSE.

W. S. Cline, S. S. Shinn and Burt Hillerman are going to make the most of the last day of the deer season. They outfitted at Tuft-Lyons yesterday and will spend today in the Malibu.

## FIFTY IN SQUAD AT COVINA HIGH.

Fifty football aspirants turned out at Covina High yesterday afternoon for the first practice of the season. The squad will be in charge of J. W. Means.

## SPORTSMEN TO MAKE SEA TRIP.

A party of four sportsmen leave today on the schooner Dreamer, in charge of Capt. T. A. R. Sanger, for hunting and fishing about the Santa Cruz Islands. Those going are Lionel Armstrong, Ernest May, Bailey Ageler and R. Perry.

The second annual national bowling tourney of the Atlantic Coast Association, which conducts tourneys in duck (small) balls, as well as the regular tenpin game, will be held in Washington, D. C., for three weeks, starting Monday, April 3, 1916.

Hopski
ORIGINAL GENUINE
The Liquid Bread
Proper dietetics is just as important as proper eating—and beverages should be selected with the same care as food. Don't drink something just because the taste is pleasant—regardless of its effect upon you.
HOPSKI, "The Wonder Beverage," is the ideal drink for everybody—young and old, strong and well, alike. Made from the choicest ingredients—a blend of selected American and Saazer Bohemian Hops, Choicest Malt and India White Rice—it is an invigorating, nourishing tonic, as well as a most delightful thirst-quenching beverage. Try Hopski today.
Klauber Wangenheim Co.
General Distributors,
4th and Wall sts., Los Angeles.
Phones: 10927, Main 8940.
SERVED AT ALL SODA FOUNTAINS REFRESHMENT PARLORS AND CAFES

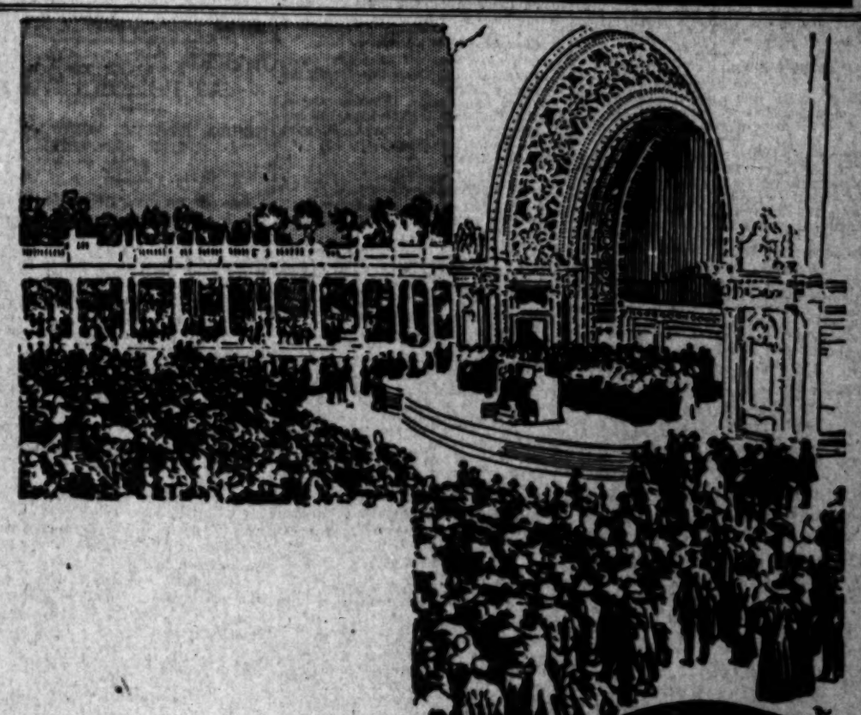

San Diego Exposition
The Great Outdoor Organ
Many people travel to Europe and spend great sums to see and hear things of much less beauty than are here at our very doors
If you haven't been there yet, plan to go—
The railway fare is low, the trains frequent, the joy of the Exposition wonderful—
Via Santa Fe
Santa Fe City Office
334 So Spring St
PHONE ANY TIME DAY OR NIGHT
60941 - Main 738
Santa Fe Station
A 5130 - Main 8225

# AT THE STAGE DOOR

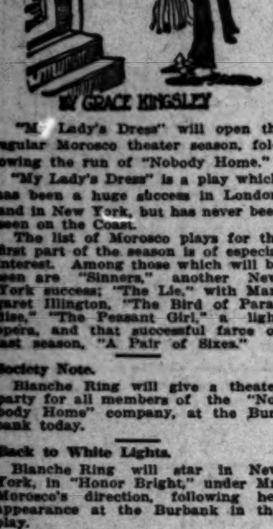

BY GRACE KINGSLEY

"My Lady's Dress" will open the regular Morosco theater season, following the run of "Nobody Home."

"My Lady's Dress" is a play which has been a huge success in London and in New York, but has never been seen on the Coast.

The list of Morosco plays for the first part of the season is of especial interest. Among those which will be seen are "Sinners," another New York success; "The Lie," with Margaret Illington, "The Bird of Paradise," "The Peasant Girl," a light opera, and that successful farce of last season, "A Pair of Sixes."

**Society Note.**

Blanche Ring will give a theater party for all members of the "Nobody Home" company, at the Burbank today.

**Back to White Lights.**

Blanche Ring will star in New York, in "Honor Bright," under Mr. Morosco's direction, following her appearance at the Burbank in the play.

"Sadie Love" will positively close Sunday night at the Burbank. From appearances the piece could run until Christmas, but is scheduled for New York in November, and Manager Morosco yesterday telegraphed Manager Montrose to close the run at once, in order that Marjorie Rambeau and Pedro de Cordoba may go to New York to start rehearsals.

Mr. Hopwood spent many days whipping the play into shape, and it looks like a New York winner.

**Airy Fairy Stuff.**

Tom Rector will open in "Nobody Home," in Billie Rock's place, next Sunday night at the Morosco.

Mr. Rector will give a new dance lately originated by him, known as the globe trot. It is composed of steps from Hungarian, Chinese, Japanese and Spanish folk dances.

Rector will also appear with Hazel Allen in a cake walk which he learned in his kid days at his father's summer home on the Mississippi River.

He has changed Billie Rock's military dance somewhat.

**Hello Experts.**

Among the visitors at the "Mission Play" last night were the Telephone Pioneers. There were 150 in the party, which is on its way east from the San Francisco fair.

The people of San Gabriel are planning a reception for the Mission Players, in view of the long run the play has had.

**She Owns Some.**

When Ruth St. Denis repeats her famous "Peacock Dance" at the Mason next week, she should give even a more perfect interpretation of this proud bird than last winter. She owns two of the beautiful creatures, presented to her by Mr. Shawn last spring, which are a part of the picturesque attraction of the "Denishawn" premises.

**Won't Be Outcast.**

Elsie Ferguson is not to do "Outcast" again this season, as formerly announced, but will play Hall Caine's "The Prime Minister."

**Just Can't Quit.**

Cyril Maude is to do another picture, this time for the Premo. Lois Meredith, who will be remembered here for her work in "Help Wanted," at the Burbank, plays opposite him.

**Blonde Stuff Wins.**

May Boley says she now believes all the stories she ever heard about the popularity of blondes. Since she donned that blonde wig in "Nobody Home," she declares she has received a mile of mash notes, and some one even offered to send her a bungalow as a souvenir.

**Near to Nature.**

At last the truth is out. I mean about the Charlie Chaplin walk.

It seems Willie Solar, appearing at the Orpheum, and Chaplin are great friends.

"We played together on the same vaudeville bills in London for a long time," said Solar. "Charlie was getting only a few shillings a week, then. He used to get awfully blue.

"One day we went out for a walk along the English lanes, out in the country. We saw a duck waddling ahead of us, and Charlie came out of his blues and began to laugh. All of a sudden he turned serious and stopped.

"'Say, if that walk is funny to me, why wouldn't it be funny to everybody?' said Charlie. "And from that duck's waddle was evolved the famous Charlie Chaplin walk."

**No House-Maid's Knee.**

Willie Solar is one of the cleverest dancers in the business, though you get little chance to find it out from his present Orpheum act. He is also a finished athlete, as that knee stunt shows.

**From Boiler Shop.**

As to Willie's throat, and his ability to turn out weird noises, he explains: "All the throat specialists can say is that it's cast iron."

**Can Stage-manage, Too.**

Ruth St. Denis is said to be the only one of the celebrated dancers who sketches all her scenic effects, designs all the costumes for each member of the company, arranges all her oriental music and directs her own stage. She attributes much of her ability as a director to her four years' schooling under the direction of David Belasco.

**History Note.**

Billie Colvin of the Burbank company, relates that a few seasons ago when he was at the head of a traveling company playing Shakespeare, he came to a little town in Indiana, and asked to see the owner of the theater. The owner in question turned out also to be the owner of the bank and of pretty nearly everything in the town.

Billie sought him out and explained his business.

"Well, Shakespeare won't do no business in this town," said the bank president and theater magnate.

"Why not?"

"There've been two Shakespearian companies here already this season, and they've cleaned up the business."

Girl of the laughing eyes.

Blanche Trelasse, whose winning smile has been a feature of many a popular girl act presented on the vaudeville stage. A local favorite a few years ago, she has returned to this city and is appearing in "The Land of Tomorrow" this week at Pantages.

"What plays did they do?" asked Colvin.

The local David Belasco took out his note-book, looked it over, and declared "One was 'Rosemary' with John Drew in it, and the other was 'The Mummy and the Humming Bird,' which Paul Gilmore played."

**John's Glory.**

John Ivan has the role of a stage Morosco in "The Big Idea," and buys the heroine's play.

**You Never Can Tell.**

They say a good press agent has to be a good liar, but the scribe at the Hip has to be a good guesser as well. Judging from the meager advance billing he augured that the North Dakota Drill Team must have come from the crack battleship. Instead it turns out to be fostered by the North Dakota Agricultural College.

**Trailing Clouds of Glory.**

Here are some of the big ones scheduled for the Orpheum during the present season:

Weber and Fields, Emma Calve, Bertha Kalich, Jose Collins, Bessie Clayton, Gertrude Hoffman, Blanche Walsh and Eddie Foy.

Some line-up!

**Sword's Gentle Art.**

There are to be some thrilling dueling scenes in the film version of Cervantes' "Don Quixote," in which De Wolf Hopper is playing the leading role for the Triangle.

Ralph A. Urana, the well-known fencing master, has been engaged to teach the versatile Hopper to defend himself with the nimble blade.

**Hot Contest.**

David Griffith states that he is testing the drawing powers of performers from the legitimate as compared with those of the motion picture studio. He has a number of well-known stage stars on his list, as well as some of the best known in pictures.

Mr. Griffith states he feels sure of artistic results in all cases, and that he believes the problem will work itself out in "a judicious selection of transient and stock stars, according to the nature of the different plays selected for presentation.

**Fire-proof Film.**

It seems as if the censors never have a chance to get their natural rest.

But we suppose it had to come! Ella Wheeler Wilcox's "Poems of Passion" are to be picturized. The Associated Film Company will undertake the job, with all films insured.

**Pals Clasp Hands.**

"The Pals," an organization of theatrical folk, established in San Francisco in January, and which has since become a nation-wide institution, now has a branch society here, which will hold its first high jinks at the Hotel Hayward next Saturday night. The organization boasts 1600 members.

**Flossy Too.**

Florence Stone has been engaged to appear in pictures for the Triangle, out at the Griffith studio.

**Plays Big Organ.**

Bruce Gordon Kingsley, the well-known musician, has been engaged as organist at Clune's Auditorium.

Ray Hastings, the former organist, has resigned.

**"Shady Love."**

Grace Travers gave a box party for the "Sadie Love" company at the Morosco, yesterday afternoon. A feature of "Nobody Home," which was given especially for the benefit of the Burbankers, was a burlesque act by Blanche Ring and Charles Winninger, entitled "Shady Love."

## BAKER ENROLLS AT POMONA HIGH.

**NEGRO PLAYER GETS OVER PEEVE AND WILL PLAY.**

One of Pomona High's last year Rugby stars, Wendell Baker, a negro, has enrolled again and will be out to learn the American game. At the beginning of the season Baker was so peeved because the school had changed to the American game that he refused to attend.

## COMMISSION IS TO MEET.

**BAN JOHNSON CALLS MEETING IN NEW YORK FOR THIS WEEK.**

[BY A. P. NIGHT WIRE.]

CHICAGO, Sept. 29.—Details of the world's series will be arranged at a meeting of the National Baseball Commission in New York City Saturday of this week at 11 a.m., Ban Johnson, president of the American League, and member of the commission, said today.

## MINNEAPOLIS NOT TO PLAY ST. PAUL.

[BY A. P. NIGHT WIRE.]

MINNEAPOLIS, Sept. 28.—The interseries between Minneapolis and St. Paul of the American Association has been abandoned on account of bad weather.

## TWO-MILER PRANCES INTO PAVLOWA'S FAVOR AND A JOB.

[SPECIAL CORRESPONDENCE.]

UNIVERSITY OF CALIFORNIA, Sept. 28.—Hubert Stowitts, who will be remembered by many Los Angeles collegians as a varsity two-miler and as a graduate of Los Angeles High School, is now leading character-dancer with Pavlowa.

Stowitts, after graduating from high school entered the College of Commerce, studied economics with the intention of going into banking, wo na big "C" on the track, and in the last year of his course acquired skill in dancing.

In the Senior Extravaganza of 1915, presented by the graduating class, Stowitts danced an Oriental dance which was declared by all the beholders a marvel of manly grace, passion and dramatic expression.

Pavlowa, for whom Stowitts danced last spring, declared that she had encountered only one man equally gifted in dramatic expression of the dance. Her admiration for the young Californian has now led to this engagement for him. Stowitts is appearing at the Auditorium Theater in Chicago.

Haw-haw!

## RIDICULOUS," ASSERTS "BAUM.

*Says He Doesn't Believe the Yarn.*

*Powers's Remark is Cause of Trouble.*

*No Thought of Dropping Portland.*

[BY DIRECT WIRE—EXCLUSIVE DISPATCH.]

PORTLAND (Or.) Sept. 29.—When shown today the statement of John F. Powers, president of the Los Angeles league team, Walter McCredie said:

"Let them put Portland out of the Coast League this fall if they want to. We can make more money with a city league here at present than we can in the Coast anyway. I would advise the Los Angeles owners to get out, also, while they are at it, as we have played to $700, crowds there this season, and Los Angeles is losing money, as well as we are."

SAN FRANCISCO, Sept. 29.—San Francisco baseball magnates, and this includes Allan T. Baum, president of the Pacific Coast League, as well as Henry Berry, owner of the San Francisco club, and the backbone of the league, place no credence in a reported interview from Los Angeles, by which John F. Powers of the Angel club is reported as favoring dropping Portland from the Coast League in favor of some other city in the Northwest, and expansion of the league to include possibly, Seattle, Spokane and Tacoma.

First of all, they decline to believe that Powers made any such statement, which is characterized as being ridiculous in the extreme. Secondly, it is asserted that Judge McCredie has always been regarded as a stanch supporter of the Coast League and the proposition of dropping the Beaver club has never been considered. So far as league expansion is concerned, while it is admitted the subject will likely come up at the annual meeting, no plans have been formulated.

"I would much rather hear Powers speak personally before I ever discuss such a ridiculous proposition," said President A. T. Baum. "To my knowledge there has never been a suggestion of throwing Portland out of the Coast League. Indeed, such a project would be foolish, especially to trade Portland for either Spokane or Tacoma. Either city is poorer from a drawing standpoint than Portland, and it would simply be jumping out of the frying pan and into the fire.

"As to the question of league expansion, it is my personal opinion that the Coast League directors will vote against expansion at the annual meeting."

'Rah for Him!

## REYNOLDS WILL BOSS AVIATION.

**IS APPOINTED HEAD OF THIS DIVISION.**

**Fourteen Members now in this Recently-organized Division with Sixteen More Men Needed—Public Meeting and Smoker to be Held Tonight at Exposition Park.**

Harry V. Reynolds, member of the seventh division of the California naval militia, has just been appointed to take charge of the aviation corps of the new aerial division of the State naval militia of Los Angeles.

He is now organizing this division and already has fourteen members. The full complement will be thirty members, consisting of electricians, carpenters, machinists, pilots and observers.

This division of the naval militia will afford a splendid opportunity for young men interested in aviation work to become identified with a movement growing in importance every day.

The necessity for government preparedness in aviation is now receiving consideration by both army and navy authorities.

A public meeting and smoker will be held at Exposition Park armory Thursday evening, September 30, at which an interesting programme on naval preparation will be presented by experts in this and other branches of the service. All young men are invited to be present at this smoker.

The United States ship Farragut is stationed at Los Angeles harbor for the use of the naval reserves located in Los Angeles, on which frequent cruises are made. Weekly drills and instruction are held every Thursday evening at the armory at Exposition Park, and instruction given in infantry, artillery, gunnery, signaling, seamanship, aviation, electricity and engineering. Complete equipment for the various branches of the course is supplied by the Federal government.

This smoker on Thursday evening, which should be intensely interesting to the young men of this city, who believe that the United States should take energetic steps to put the navy on a footing which would enable it to hold its own against all comers.


**A VALUABLE HINT TO DOG OWNERS**

...minate intestinal disorders and worms in your dog and you have overcome 90% of chances for sickness. Nothing equals Vermilax Worm Remedy for this purpose. It thoroughly cleanses intestines and positively removes ALL worms—immediately. Sold by all the Sun Drug Co.'s stores, other good druggists and Grider's Birdland.

By Parcel Post 50c and $1.00 VERMILAX CO., INC. Dept. 44, 230 W. 42nd st., N.Y.


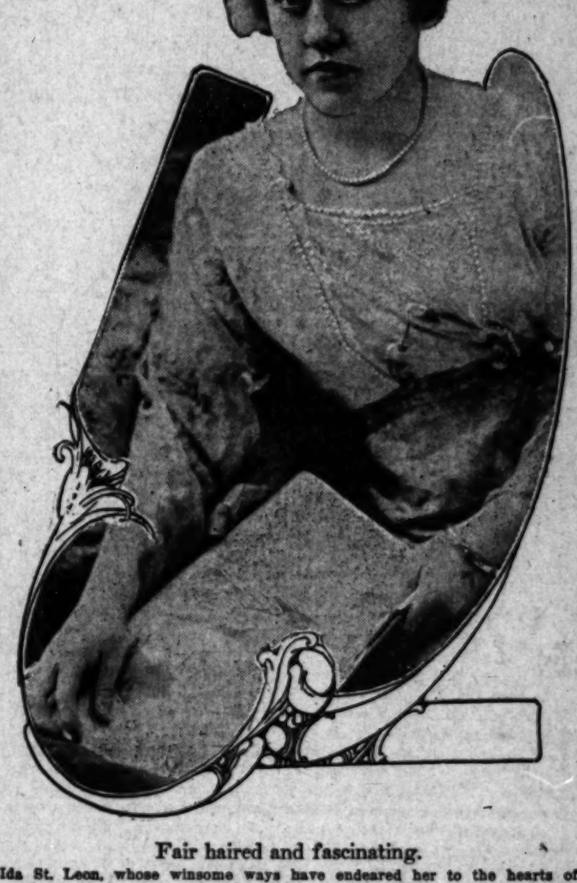

Fair haired and fascinating.

Ida St. Leon, whose winsome ways have endeared her to the hearts of local theatergoers, and who will return to the Burbank next week in "The Big Idea."

Members of the Duluth Boat Club coached by Jim Ten Eyck, Jr., who won ten of the eleven races in which they started at the recent national championships in Springfield, were honored by citizens there recently. A parade was held in which over 1000 automobiles took part in honor of the oarsmen. Motor trucks bearing the entire active membership of the Duluth Boat Club and the Duluth Yacht Club were in the parade. The members of the winning crews, clad in rowing costume, sat in their shells, which were set high on huge floats, each man in his place with the oars out, and the coxswains of the eight-oared shells in the sterns, as if in an actual race.

## WINTER BALL ARRANGED FOR

[BY DIRECT WIRE—EXCLUSIVE DISPATCH.]

SAN BERNARDINO, Sept. 29.—The Southern California Winter Baseball League was formed here tonight at a meeting of representatives from Los Angeles, San Diego and San Bernardino, and a four-team league will open up the winter schedule at San Bernardino and San Diego on October 30. C. A. Shattuck of San Bernardino was named president of the League, W. H. Palmer of San Diego vice-president and Carl Mueller of Los Angeles secretary. William Cornett will manage the local team, Palmer the San Diego team, Mueller the Los Angeles Ford team and Rube Foster the Colored Giants of Los Angeles, the latter team to travel all of the time.

## NEIGHBORS GETS ANOTHER STAR.

**LE VALLE LUND WILL PLAY WITH THE LOS ANGELES ATHLETIC CLUB.**

Sid Neighbors has another star in the Los Angeles Athletic Club football eleven in the person of Le Valle Lund, former player on the U. S. C. team. Lund, who is a half-back, played that position on the Wesleyan University squad last fall and was very effective.

## FOUR-POINT BUCK SHOT YESTERDAY

**MILLS AND DONLEY BOTH SHOOT QUARRY AT SAME TIME.**

Fred Mills, one of the best shots on the Coast, together with Walter Donley, potted a four-point 110-pound buck in the Santa Monica Mountains yesterday. Both shot at and hit the animal at the same time.

## MANUAL AND OXY MEET SATURDAY

Manual will meet the Occidental Tigers in a practice game at the Oxy field Saturday morning. Only will be allowed on the field to give pointers to their men during the entire game.


# Elsie Janis in Paramount Pictures

ELSIE JANIS has written a novel comedy for herself. The title? "'Twas Ever Thus." It is the latest photoplay in which this versatile comedienne appears. Produced by

*Bosworth Inc.*

and shown only at theatres featuring

*Paramount Pictures*

"'Twas Ever Thus" is a romantic comedy which begins with the brute-strength days of the cave dwellers and takes you right up to the present century.

Elsie Janis is at her best in Elsie Janis' own play and you surely must see her.

Patrons of Paramount Theatres have given Miss Janis' plays an unusual welcome to the screen. Her previous successes—"Caprices of Kitty," "Betty in Search of a Thrill" and "Nearly a Lady" are creating enthusiastic applause wherever shown. Watch the advertisements of the local Paramount theatre for the announcements of each Elsie Janis appearance.

**A Motion Picture Magazine FREE**

Ask your theatre for a copy of *Picture Progress*. If you can't get it, write us.

*Paramount Pictures Corporation*
ONE HUNDRED and TEN WEST FORTIETH STREET
NEW YORK, N.Y.

# Cities and Towns South of Tehachepi's Top—Los Angeles County News

Pasadena.

## MORE TO PLAY, LESS TO WORK.

*Pasadena Commissioners to Give Recreation.*

*Libraries and Parks Part of Plans for Future.*

*Hotel Maryland to Build Annex and Stores.*

[LOCAL CORRESPONDENCE.]

PASADENA, Sept. 30.—Pasadenans are evidently taking the City Commissioners at their word when the latter said that they would spend more for play and less for government this year, and are already busy devising plans for using the surplus cash in making the Crown City the playground of Southern California.

The members of the Washington Social Club are particularly interested in the improvement of La Pintoresca Park. One of the principal objects of the club is to obtain a library building to be erected in the park. The commissioners are much interested in the project, and the club women hope that their dream will soon be realized. They also expect the commissioners to purchase the property adjoining as an annex, and if the water department carries out its plan and builds a new reservoir in the northwest section, it is probable that the old Painter reservoir will be turned over to the park department for a swimming pool.

Work has already been begun on the vast estate which was recently given to Lamanda Park, which had no park. When completed it is expected to rival in beauty and location any of the show places of the Southland.

The unique rooming plans for the homeless and other poor of the city, framed by Drs. Stanley P. Black and D. D. MacBride, would practically eradicate all sore spots from the Crown City. This would mark out the contrast nearly drawn between the finest boulevard and the worst slums of the country.

Another of the beautifying suggestions made is that an attractive rest house be built at West California street and Arroyo drive for visitors to the Busch gardens. A new drinking fountain has just been placed here at the suggestion of Commissioner Dolley.

The City Beautiful Association has many other plans in store which will be made known in the near future.

CRYSTAL PALACE.

A crystal palace on a small scale was started yesterday on the Hotel Maryland courts. The building is to be solely of glass, with the exception of the roof and supporting pillars. This will be the most unique business block in the country and will extend from the hotel dining-room to North Euclid avenue along the present pergola.

The building will be of class C construction and will be divided into seven rooms. The roof will be used as a garden and will be in keeping with the general tones of the rest of the building. The cost of the improvement will be $11,000.

Within a week or two the new west wing of the hotel, which will be entirely independent of the store building, will be started. Final details in regard to the plans are being arranged and the contract will be let in a few days.

The new wing will parallel the east wing and will contain forty rooms and forty bathrooms. In its architectural design it will correspond with that of the remainder of the hotel, and will be of the same height. It will be ready for occupancy at the opening of the winter season on Thanksgiving Day.

CITY BRIEFS.

An epidemic of twins appears to have hit Pasadena, for within ten days the stork has presented three families with a double portion of joy. The last pair arrived at the home of Mr. and Mrs. George Wesley Kee, No. 615 Arbuela street, yesterday. The first twins, a boy and a girl, arrived September 16 for Mr. and Mrs. E. E. Young, No. 925 Worcester avenue. The second pair were born at the Pasadena Hospital September 25 to Mr. and Mrs. John J. Bergman, No. 715 South Broadway.

By a vote of 4 to 1 the Commissioners yesterday granted D. L. Sheppard a license permit for his restaurant at North Fair Oaks avenue and Union street. Commissioner Crellier voted no. Eleven out of fifteen occupants of ground-floor fronts on North Fair Oaks avenue signified their willingness to have the license application granted. One was opposed and two refused to express an opinion.

To teach the men of Pasadena first aid is one of the missions which the Red Cross has set out to accomplish. The plan may include a public competition in which various first-aid squads would enter a contest. A well-known physician will have charge of the work.

Cats will not have to be tin-tagged in Pasadena, as the cat ordinance failed to pass by a vote of 3 to 2 when it came up before the Commission at its session yesterday. Under the proposed ordinance it was planned to charge a license fee of 50 cents on each cat which if they remained on their owners' premises it would not be necessary to wear license tags.

Chief Allen yesterday used a can opener to enlarge the coin slot in the Red Cross mite box which is placed on a table outside the Red Cross headquarters on North Raymond avenue, so that he might take $1.05, mostly in dimes.

Real Vista del Arroyo, Pasadena.—Advertisement.

CRIMINAL THREATENED.

[BY DIRECT WIRE—EXCLUSIVE DISPATCH.]

CRIMINAL, Sept. 29.—The town of Criminal was visited by fire about 2 o'clock this morning which wiped out a practical business block. The fire started in the pool hall but the cause is unknown. The whole town was seriously threatened but the wind died down and those fighting to save the surrounding buildings kept the fire in one block. The property loss is estimated at $25,000 to $30,000. Nicholls was the principal loser, his general store and home being destroyed. In an interview this morning Mr. Nichols said he would rebuild as soon as possible.

FULLERTON SCHOOLS.

[LOCAL CORRESPONDENCE.]

FULLERTON, Sept. 29.—There are enrolled at the Fullerton Union High School 391 students, which breaks all records. The enrollment is divided: Junior college, 46; seniors, 66; sophomores, 98; freshmen, 181. The High School had at the close last year 346 pupils.

## UP IN THE AIR ABOUT NEW PIER.

REDONDO BEACH DEMANDS TO KNOW OF CONTRACTORS WHAT'S TO DO.

[LOCAL CORRESPONDENCE.]

REDONDO BEACH, Sept. 29.—The Board of Trustees will meet at a special session Friday to take some action with regard to the construction of the municipal pleasure and fishing pier. Mr. Ortseifen of Leyden-Ortseifen Company, the contractors, has communicated with the board and said that he will be here Thursday, which is the last day he has before beginning work. It is intimated that work will be begun this week. If such is not the case the board threatens to take some action, as the Trustees have indicated that they are chafing under the delay already experienced.

A proposition for the city to purchase the stub of the old pier of the Pacific Electric at the foot of Emerald street for $1 was turned down by the board when Trustee Brolaski pointed out that it would cost the city from $4000 to $5000 to remove the old structure.

SHOOTS TIRES.

In spite of the protest of Trustee Brolaski, John Alder, a local speed "cop," has been reappointed by the Board of Trustees to trail speeders. Mr. Brolaski said that his objection to the speed "cop" is that he harassed automobilists, giving as evidence a report that the auto tires of a visitor, Edward Harris of New York, had been punctured many times by revolver shots of a local speed cop. The Chief of Police asked for Alder's reappointment.

Many diversions at Arrowhead Springs. Altitude 2000 feet.—[Advertisement.

The Harbor.

## RUINS BUSINESS, SAY FISHERMEN.

SEINE LAW FAVORS SPORTSMEN, ALLEGE MARKET MEN.

Refuse to Pay License Because They Must Fish Outside the Jurisdiction of Fish and Game Commission—Harbor Pirates Strip Launches.

[LOCAL CORRESPONDENCE.]

LOS ANGELES HARBOR, Sept. 29.—Market fishermen are refusing to pay the $10 license fee to the State as required by the new law prohibiting the use of seines within 750 feet of a wharf or pier on the ground that if they cannot fish along the beach with seines they will be compelled to fish off shore outside the jurisdiction of the Fish and Game Commission.

The fishermen charge that the laws passed by the last Legislature were in the interest of the light tackle sportsmen and their business is being ruined. While fish are said to be plentiful along the coast the market is practically bare of yellowfin, croaker and smelt and prices are expected to soar.

The law prohibiting the use of nets near wharves and piers is being contested by the Newport Beach fishermen.

HARBOR PIRATES.

Harbor pirates stripped three launches moored at the Los Angeles Motorboat Club last night. They were the Nomand owned by G. H. Rector, the Yerbis, owned by R. W. Hepburn, and the Violet, owned by Ernest Sayre. Brass fittings, a compass, bedding and groceries were taken. The only clue to the burglary is a heavy cast-iron box, opened, left behind.

SHIPPED NORTH.

The body of Richard J. McCarron, a well-known water-front character, who died here Sunday, will be taken to San Francisco for interment beside that of his wife in Cypress Lawn Cemetery tomorrow. McCarron was the owner of considerable property in the harbor district, where he has resided the greater part of the time for the past fifteen years. His health failed about a year ago and he bought a boat to engage in fishing to recuperate. A few months ago he was caught in a severe storm in the channel and suffered a relapse from which he never fully recovered.

HAULING BIDS.

Bids are being received by the Water Board for the hauling of 400 tons of cast-iron pipe which will be installed on Pacific avenue from Fourteenth street to Point Fermin before the street is paved. Sixteen, twelve and ten-inch mains will be laid. The street will be paved all the way from Fourteenth to the city limits, a distance of about thirty blocks.

NEW SECRETARY.

S. M. Storer, former postmaster at San Pedro, has accepted a position as secretary of the San Pedro Chamber of Commerce and will devote his full time to the work of the organization. This is the first time that a secretary has been employed to give his entire time to the work of the chamber, which has become quite heavy with the growth of the harbor district.

## WHIRLED ABOUT BY MACHINERY.

BRYN MAWR MAN DANGEROUSLY INJURED AT BOTTOM OF WELL SHAFT.

[LOCAL CORRESPONDENCE.]

BRYN MAWR, Sept. 29.—Frank Kitching was almost killed on the Clevenger ranch near here today when his clothing caught in a pump shaft at the bottom of a deep well and he was thrown around the shaft as a flange. His left arm was broken, the muscles torn, tendons sprained and the skin cut and bruised, his right arm was broken at the elbow and his face and head cut and bruised. He is in a hospital at San Bernardino and doctors say that he will recover.

Kitching went down in the well to repair the shaft of the pump which had broken. The sleeve of his jumper caught in the shaft and in a trice he was drawn up to the rapidly revolving rod. As long as his clothing held he was thrown about the shaft and when it tore lose he was slammed up against the side of the well.

Workmen saw his predicament and stopped the machinery, taking him out of the well and rushing him to a hospital. He is about 30 years old and his home is in Redlands.

Santa Ana.

## TWO BROTHERS GET ACQUAINTED

*Orphans Separated Forty Years Meet at Santa Ana.*

*Walnut Delegation is Split Over New Prices.*

*State Controller Sues for Inheritance Taxes.*

[LOCAL CORRESPONDENCE.]

SANTA ANA, Sept. 29.—Like a tale out of a fiction book reads the story of the reuniting of William Trust and Charles Winans, brothers, after a separation of nearly forty years, and since they were too young to remember each other. Tomorrow these brothers, who last night grasped hands, will be joined by their sister, Mrs. Margaret Beach, who is on a train on her way here from Jackson, Mich.

When Charles and Margaret were under 2 years of age they became orphans. They were put into an orphans' home in New York City, while their older brother was taken into a private family. This separation was a mere memory to William, while to Charles and Margaret the only knowledge they had of it was a vague report that at some time they had had a brother.

Charles was taken from the home and was afterward adopted by Mr. and Mrs. William B. Winans, who have lived for many years at No. 416 East First street, Santa Ana. For several years he has been a letter carrier in the Santa Ana postoffice. He lives with his family at No. 501 South Broadway. Margaret was adopted by a family at Jackson, where she grew up and was married. She and her brother Charles have kept in touch with each other.

Following the separation in New York William Trust heard nothing of his brother and sister. For several years he has been at Sacramento, where he owns a candy store. A few weeks ago he decided to make an effort to locate Charles and Margaret. The old orphans' home had been torn down, but Trust managed to locate the old records, and through them he found the name and former address of the family that had adopted Charles. Eventually he located Charles here.

The brothers have spent the day getting acquainted with each other.

SPLIT DELEGATION.

M. Nisson and Oscar Gruenenwald, directors of the Santa Ana Valley Walnut Growers' Association, will go to Los Angeles tomorrow as delegates to attend the meeting of the California Walnut Growers' Association, at which prices of walnuts for this season will be quoted.

Two factions will be represented at the meeting, one asking that the price be put low enough so that walnuts can be sold quickly and money be put into the growers' pockets, the other holding out for as high a price as they think the traffic will bear.

The prices selected at tomorrow's meeting will be those quoted by the various associations that are affiliated together in the California Walnut Growers' Association.

NEWS BRIEFS.

Action was brought here today by State Controller John S. Chambers, against Lulu McCleave to collect $158.25 State inheritance tax with interest since 1905. It is alleged in the complaint that the defendant was the sole heir of Joseph D. Utter, who died in Los Angeles in June, 1905, and that she received his property, including lots at Newport Beach, altogether worth $3787.45. The complaint, filed by Attorneys J. W. Carrigan and Jay E. Randall of Los Angeles, states that the inheritance tax was never paid.

A bold attempt to burglarize the home of E. A. Biggs, No. 409 South Birch street, was made this morning by a man who attempted to slip noiselessly in through the front door. Mrs. Biggs heard the door click, and she left her cooking to go to the front part of the house. The intruder was just entering a bedroom. "I must have gotten into the wrong house," he said as he turned and ran.

Hale and hearty at the age of 97, O. J. Stough of San Diego today was a visitor at the Santa Ana Co-operative Sugar Company factory. He asked about a hundred questions concerning the various processes by which the juice of a sugar beet is made into sugar. Stough is here visiting a relative, Mrs. C. D. Lester.

At Arrowhead are found the most curative baths known.—[Advertisement.

San Diego.

## SPALDING'S SON MAY CONTEST.

COULD GET NO INFORMATION OF FATHER'S DEATH.

Complains to Court and Asks Continuance of Hearing of Petition. San Diego Enters Campaign to have President Visit Exposition. Methodist Ministers Meet.

[BY DIRECT WIRE—EXCLUSIVE DISPATCH.]

SAN DIEGO, Sept. 29.—The appearance of Keith Spalding of Chicago, son of the late A. G. Spalding, and a request made by his attorneys for the continuance of the hearing of the petition of the widow, Elizabeth Churchill Spalding, for the probate of the will, probably means a contest of the will of the late owner of the famous sporting goods stores. The continuance was granted until next Tuesday.

In the affidavit asking for more time, Keith Spalding states that it is necessary to confer with attorneys here to protect his interests and further conferences would be necessary before a course of action could be determined.

In the will Keith Spalding was left $100,000 as were each of the other sons. The majority of the estate was left to the widow. Instead of several millions as popularly supposed, the estate was estimated to be worth only $600,000. A large amount of property, including the tract known as Sunset Cliffs valued at more than $500,000 was deeded to Mrs. Spalding before Mr. Spalding's death.

Keith Spalding is the step-son of Mrs. Spalding. He stated to Judge Guy when asking for the continuance, that he had only learned of his father's death through the newspaper accounts and could not no authoritative information by telegraph.

URGE PRESIDENT.

A movement was begun here today to make a concerted effort through petitions from the school children and by the members of every organization in the city and county to be sent to President Wilson asking him to attend the San Diego exposition. The petitions are to contain the names of every member of the organizations and to urge the President to attend the exposition, "the most beautiful and the most unique ever created."

METHODISTS GATHER.

More than 500 ministers and their wives of the Methodist Episcopal Church are here attending the thirty-ninth annual session of the Southern California conference, which began this morning at the First Methodist Church. Bishop Edwin H. Hughes of San Francisco is attending and gave a lecture on "The Children of the Manse."

MT. WHITNEY ROAD.

[LOCAL CORRESPONDENCE.]

BAKERSFIELD, Sept. 28.—The projecetd Mr. Whitney road received great encouragement in a public demonstration last night. Sentiment is strong for Kern county to undertake its share in building this highway to the top of the United States. A crowded armory gathered to see colored slides of views taken and to hear a lecture on the subject by C. A. Barlow, president of the Kern County Board of Trade, on the recent expedition. This was followed by a banquet. The guests of honor and chief speakers were Congressman Denver Church, Court Dubois, Chief Forester for the Pacific Coast, and N. J. Darlington, president of the State Highway Commission, the latter being the Governor's representative at the banquet.

POMONA EARTHQUAKE.

[LOCAL CORRESPONDENCE.]

POMONA, Sept. 29.—An earthquake shock that shook bungalows until dishes rattled and jarred two-story houses until their joints creaked awakened half the population of this city at 5:15 this morning. The disturbance was preceded by a rumbling sound which caused people to stir restlessly in their beds, and a moment later the upheaval of the earth came. No damage has been reported.

Santa Barbara.

## WHOLESALE DRUGGISTS ELECT NEW OFFICERS.

[LOCAL CORRESPONDENCE.]

SANTA BARBARA, Sept. 29.—The National Wholesale Druggists' convention went on record today as advocating Federal control of insurance companies, Federal control of employers' liability and workmen's compensation acts, Federal control of drug prices, and indorsed the Harrison Drug Act and the Stevens bill.

Baltimore was chosen for the 1916 convention.

The following officers were elected: President, Charles Gibson, Albany; first vice-president, C. F. Michaels, San Francisco; second vice-president, Joseph H. Brown, Little Rock; third vice-president, Dr. A. W. Mill, Philadelphia; fourth vice-president, C. A. Faus, Salt Lake; fifth vice-president, H. R. Moore, Houston; Samuel E. Strong, Cleveland, treasurer; board of control, James W. Morrison, Chicago (chairman;) Charles Bedwell, Omaha; George R. Merrill, St. Louis; L. D. Sale, Los Angeles; Frank C. Groover, Jacksonville; F. E. Holliday, general secretary; E. E. A. Stone, assistant secretary.

The board of control during the discussion on trade conditions pointed out that many of the failures in the retail drug business during the year were mainly caused by lack of capital, investment of more capital in fixtures than in stock, and the opening of new drug stores in fields already well supplied.

The convention went on record as opposed to extending credit to new stores and insisting on cash sales. The opening of new stores will be discouraged and the entrance of inexperienced druggists into the business was condemned.

The convention advocated Federal legislation as the right step towards securing just fire insurance rates. It also went on record as opposed to further tax on medicine, but urged more effective pure food and drug laws.

The wholesale druggists will hold their concluding sessions tomorrow.

Auto boulevards from Los Angeles to Arrowhead Springs.—[Advertisement.

San Bernardino.

## JUDGE SCORES POLITICIAN FOR TAKING COMMISSION.

[BY DIRECT WIRE—EXCLUSIVE DISPATCH.]

SAN BERNARDINO, Sept. 29.—In granting the motion of nonsuit in the action brought by A. E. Nickerson, a tax-payer, to compel the return to the County Treasury of $60,307 paid for a ninety-three-acre hospital site because of alleged irregularities in the deal, Judge J. W. Curtis late today scored E. A. Parkford, Ontario politician, who secretly received, it was alleged, a $3000 commission for consummating the deal. The court said:

"There were a great many outside matters injected into the case which did not belong there. We have the fact that the owners or the agent of the land owners employed Mr. Parkford and he is criticised for doing that. Mr. Parkford is criticised for accepting his employment. It is not a matter that affects this proceeding at all. My own opinion is that Mr. Parkford is subject to very severe criticism for the part that he played in this matter. But it does not in any way invalidate, that I can see, the claim, and that matter does not in any way alter the legality of the proceedings."

Under the ruling of the court the trial, which lasted several days, was halted and the defendants, including County Auditor S. G. Berger, County Treasurer M. W. H. Williams and the Supervisors and others, won.

Attorneys C. H. Phillips and R. B. Goodcell announced tonight that at appeal will be made to the Supreme Court on the non-suit decision of Judge Curtis and also because of the fact that he sustained the objection of the defendants that no testimony be introduced to show the purpose of the Supervisors in purchasing so much land for a hospital site.

Long Beach.

## THIRSTY BEACH MEN REJOICING.

*Suit-case Brigade Need Fear no More Raids.*

*Former City Official Protests Work of Engineers.*

*Angeleno Bridegroom Forgets to Sign for Wife.*

[LOCAL CORRESPONDENCE.]

LONG BEACH, Sept. 29.—This city's "extra dry" charter was hit a hard jolt by the decision of the Appellate Court that cities cannot legally enforce laws making it a misdemeanor for one to have liquor in his possession. Therefore, the "suit-case brigade" is rejoicing.

Although the municipal law is not strictly enforced, police are given power by the new charter to arrest one carrying beer or other liquors when it is the opinion of the police that such liquor is to be used in violation of the charter. A resident carrying a suit case may be halted and the suit case searched for contraband wet goods.

Hundreds of bottles of beer come into the city every day via the suit case and electric car route, but in getting off the car at this end of the buyers have been extremely careful not to let the bottles jingle, lest an emissary of the law carry out the letter of the charter and arrest the bearer. Now, however, the man who imports a small quantity of liquor for his own use breathes freer.

MAKES COMPLAINT.

F. S. Craig, former president of the Public Works Board, has protested to the City Commissioners against the further employment of Olmstead and Gillelen, consulting engineers, on the sewer system. He asks also that no further salary be given the engineers until they correct alleged errors in the sewer plans.

Craig charges the engineers with inefficiency and neglect of their work in not making provisions for Ys in the main sewer lines so that residents could connect therewith. He stated that the only means of connection with the sewer mains is through the manhole at each street intersection. The matter was taken under advisement by the commissioners.

SOMEWHAT FLUSTERED.

Mr. and Mrs. Frank L. Ahrens, a young bridal couple from Los Angeles, arrived at Hotel Virginia last night. Mrs. Ahrens was Miss Ione G. Campbell, well known in Los Angeles society, before her marriage. At the desk the groom, with a bored look, registered for himself only and hurried away.

The clerk sent a bellboy after him, and, when he blushingly returned, was requested to sign his wife's name also. The embarrassed bridegroom grasped the pen, dipped the wrong end into the ink and made a blot on the register trying to write. He apologized for his carelessness, and, using a fresh pen, hurriedly wrote his wife's name for the first time.

BEACH BRIEFS.

Thieves who take nothing but clothing have been bothering residents of the east side. Last night they entered the home of George L. Craig, No. 2035 East Ocean avenue, and made away with several costly women's garments. They had packed three suit cases with more apparel, but were frightened away. Mrs. M. H. Kuhn, No. 1235 East Ocean avenue, reported that probably the same burglar entered her place and got away with three overcoats, a woman's fur coat and two men's English coats.

The aeroplane with which Aviator Cal Rogers, now deceased, finished his flight across the continent, the flying ending at Long Beach, has been bought by the Cal Rogers Monument Association and presented to the city. The machine is now being installed in the sun parlor.

En route to Europe the steamer Navajo, owned and built here, stopped here while new propeller blades were installed. A huge United States flag is painted on her sides and the words, "United States," are seen in large letters on her hull. She will carry grain to England.

Robert Moody, wealthy resident of this city, 79 years old, died of apoplexy at Canadian, Tex., whence he had gone Wednesday morning on business. He was the owner of the Moody Block, at Pine and Ocean avenues, and much other realty in this city. He was stricken the first day of his arrival in Texas, and a message received by Edward S. McKinney, his son-in-law, told of his end.

POMONA NIGHT SCHOOL.

[LOCAL CORRESPONDENCE.]

POMONA, Sept. 28.—The evening classes in the night school, which was the largest in the State last year outside of Los Angeles and San Francisco, started Monday evening with an enrollment of 268 in twenty branches of study. The instruction ranged from needlework and psychology to gas engineering, Spanish and cooking. The total enrollment last year was 1175. Supt. Bennett believes that mark will be exceeded this year. The school will be held five nights a week for twenty-four weeks.

## RANCHMAN DIES OF EXCITEMENT.

BURGLARS RANSACK HOUSE AND OCCUPANT EXPIRES IN FIELD NEAR BY.

[LOCAL CORRESPONDENCE.]

VENTURA, Sept. 29.—Silas Price, aged 63 years, died last night from excitement in a field not far from his house. Price, who was a brother of Anvadore Price, a bean grower in Mound, was taking care of the ranch in the absence of the brother. Yesterday he went to work in the field and on returning found that the house had been ransacked.

He immediately got a lantern and started across the field to get help from a neighbor, Joseph Daly. When he arrived at the Daly home he told that thieves had visited the house and he asked Daly to telephone for the Sheriff, which was done. Price at that time appeared to be much perturbed and Daly tried to get him to sit down and calm himself and rest a bit, but he started back to his own place evidently laboring under great excitement.

Later the officials went out to Price's place but could find nothing of him. While the house showed it had been ransacked, Price was nowhere near to tell them what had been stolen. The officers then started out to hunt him, going towards the Daly house. On the way they found the man lying face downward in the plowed ground, where he had fallen and expired. The extinguished lantern was found beside him.

Price was a miner, prospector and carpenter and had been married but was living apart from his wife.

REAR CHURCH IN DAY.

[LOCAL CORRESPONDENCE.]

WHITTIER, Sept. 29. — Four preachers, a number of carpenters, and 100 laborers built the big tabernacle for the Brown and Curry meetings in an old-fashioned building bee yesterday. The merest outline of the big structure was in evidence in the morning, but by evening the building was completed, even to the seating, except for the lights.

FALL FASHION SHOW.

[LOCAL CORRESPONDENCE.]

OXNARD, Sept. 29.—A fall fashion show, in which all merchants handling lines of women's apparel will participate, has been announced for October 7. The spring and fall fashion shows have been made annual events by the merchants, and have been very successful. The use of living models, elaborate decorations, and in some cases the serving of refreshments, have characterized previous shows.

Tell your musical friends Wolfe is coming!

A TALK ON ITALIAN VIOLIN-MAKING.

Copyrighted 1915, by Wm. Wolfe of New York.

SLEIGH-RIDING

and violin-playing are alike. When the sleighing is fine and you have your best girl by your side and with one hand are driving a lively stepper, your sleigh glides so smoothly that it seems to run itself; as a little girl who heard Ole Bull play his famous da Salo said: "His violin plays itself." But when your sleigh strikes the bare mud that is the new, unresponsive, iron-toned violin that an artist could enjoy playing on with an ax.

Many times have the great Italian violins that sell for $10,000 and up been taken apart in hopes of discovering the secret of their sweet tone. In violin publications makers explain different theories about the cause of that tone and many have tried to learn its secret. Mr. Wolfe would not give up experimenting until he understood that cause. He discovered that while there are many fine points in the making of a violin with the clear, rich, reedy, Italian tone, they all are capable of demonstration. That is if a rule is true on any point of violin-making, then to go opposite from that rule must mean failure in that point or quality of the instrument. Unless a rule or theory can in this way be proved true and its opposite false, it is only a guess. All that Mr. Wolfe has discovered about the violin can in this way be proved true. He has also discovered how an instrument can be so constructed as to make it responsive from the first day and yet have resistance so that it cannot play-out. He can demonstrate this with any new violin that has been properly constructed. No violins for sale and will not make any for sale. He will explain his ideas so as to get credit (glory) for his discoveries and any who wish can use them. Ladies can and have made violins for their own public use. Violin-lovers should be sure to hear Mr. Wolfe talk on violins.

**Blanchard Symphony Hall, 232 S. Hill st., Saturday, Oct. 2, 2:30. Admission free. You are invited.**

ANTI-KAMNIA TABLETS FOR Locomotor Ataxia

In a very interesting article on Locomotor Ataxia, Dr. Henry C. Story says that drugs have practically no beneficial effect in these cases. He says that rest should be insisted upon, and there should be no worries or troubles. Plenty of fresh air and moderate exercise must be insisted upon, but overexertion is injurious. The use of tobacco and alcohol should be strictly forbidden, and over-eating is dangerous, especially when the food is poorly masticated. The food must be of the most nourishing kind, and the quantity and variety must be changed so that the patient will not lose his appetite. The most annoying symptom in these cases is the pain which at times is almost unbearable. Dr. Story says that he finds two Anti-kamnia Tablets repeated in an hour if necessary, gives prompt relief and rest to the patient. These Tablets can be obtained at all druggists in any quantity desired. Ask for A-K Tablets.

Also unexcelled for headaches, neuralgia and all Pain.

LANCASTER EXPOSITION.

[LOCAL CORRESPONDENCE.]

LANCASTER, Sept. 29.—Work on transforming the large Whidden warehouse into a modern exposition building for the Antelope Valley fair, to be held October 8-9, was begun today by a staff of men under the direction of J. E. Crane, chairman of the Exhibit Committee. Many entries have already been received and should they continue to pour in as they have the past week the capacity of the large building will be completely taxed, although it covers a space of 208x56 feet. Features of the fair will be lectures given on rice, sugar beets, dairying, etc., by specialists from the Berkeley University; on poultry, by one of the lecturers at the Panama-Pacific Exposition at San Francisco, and a talk on practical wheat raising by George H. Martin of Los Angeles.

WOMAN ACQUITTED.

[BY DIRECT WIRE—EXCLUSIVE DISPATCH.]

NILAND, Sept. 29.—Mrs. T. M. Holland, wife of an eastern attorney, was today acquitted of a misdemeanor charge growing out of her having taken a rifle shot at a negro named Smith here some months ago for his refusal to keep Justice King's horse out of her onion patch. The charge was reduced from assault with intent to commit murder. One witness said Justice King had advised the negro to approach Mrs. Holland with a razor, another said King advised a wooden razor, but King testified he had never mentioned any razor to the negro.

How to Dry Clean Your Lace Curtains

All trouble of washing in soap and water done away with—stretching and ironing, too.

Put curtains in a solution of Putnam Dry-Cleaner and gasoline, adding an ounce of flour for each quart for white curtains. Brush with a stiff brush or whisk broom—rinse in clear gasoline—allow to dry—then brush again thoroughly to remove flour.

In a few minutes the curtains are ready to hang, spotless, dainty, looking like new. They will last almost twice as long as if washed with soap and water.

You can use *Putnam Dry-Cleaner* for laces, gloves, furs, ribbons, neckties, dress goods, embroidery, etc. It cleans hundreds of things—quickly and quickly. Absolutely harmless to the most delicate fabric. Saves the professional dry cleaner's bill.

Your Druggist carries *Putnam Dry-Cleaner*—25c and 50c bottles. If he can't supply you, write us—we will send you bottle, prepaid, for 25c.

MONROE DRUG CO. QUINCY, ILL.
*Makers of Putnam Fadeless Dyes.*

Remember

It is wise to get rid quickly of ailments of the organs of digestion—of headache, languor, depression of spirits—the troubles for which the best corrective is

BEECHAM'S PILLS

The Largest Sale of Any Medicine in the World. Sold everywhere. In boxes, 10c., 25c.

BRENTWOOD PARK

We have only one lot in Block 6 left.

It is 111 ft. x 258 ft.

Faces on Grand Blvd.

If you will build at once, will allow you a discount of $2200.

No cash required for 1 yr.

J. Albert Campbell

Braly-Janss Co.

Main 1371—Home 10028
320 Pacific Electric Bldg.
Branch at Brentwood Park

The Elite HAT CLEANERS

Why throw away your soiled hats, gentlemen, when it cleaned and reblocked, with new trimmings, at a nominal cost, we can save you money?

LADIES' FELT HATS
Cleaned & Reshaped
514 W. SIXTH
Opposite Pacific Mutual Bldg.

FALL SEWING!

—Think of the pleasure you will derive in having an exact figure of yourself to sew on.

—Drape, fit and finish everything without once trying on yourself until complete.

—Things that you have always presumed were difficult to make you can make with ease on one of these splendid dress-forms.

—"Nature Forms" are the most perfect made, because the entire figure is a correct reproduction of yourself.

—Demonstrations and models, 304 Lockenbach Building, 317 South Hill.

THE NATURE FORM CO.

FURNITURE SALE

$25,000 stock high-grade Furniture, Rugs and Stoves, now in our new store.

GEO. W. DEWEY
734-736 South Main

3 WAYS—3 DAYS
EVERY DAY
To CHICAGO and EAST
THROUGH SALT LAKE CITY

LOS ANGELES LIMITED - 1:25 P. M.
PACIFIC LIMITED - 9:00 A. M.
BURLINGTON LIMITED - 9:00 A. M.
OBSERVATION, SLEEPING AND DINING CARS
TICKETS AT 600 SOUTH SPRING STREET

POMPEIAN OLIVE OIL
ALWAYS FRESH-PURE-SWEET
AWARDED GOLD MEDAL
SAN FRANCISCO EXPOSITION

# Business: Money, Stocks, Bonds—Trade—Local Produce Market—Citrus Market.

## FINANCIAL.

OFFICE OF THE TIMES,
Los Angeles, Sept. 30, 1915.

Bank clearings yesterday were $3,194,252.54, a decrease of $244,204.88, compared with the corresponding day last year.

| | 1915. | 1914. | 1913. |
|---|---|---|---|
| Monday | $3,063,127.69 | $3,063,221.62 | $2,742,699.91 |
| Tuesday | 2,909,155.50 | 2,904,893.29 | 3,250,539.29 |
| Wed'day | 3,194,252.54 | 3,438,457.42 | 3,200,920.93 |

### New York Money Market.

[BY A. P. NIGHT WIRE.]

NEW YORK, Sept. 29.—Mercantile paper, 3½@3¾. Sterling, sixty-day bills, 4.68½; demand, 4.72; cables, 4.72⅛. Bar silver, 48⅜. Mexican dollars, 38½. Government bonds, steady; railroad, irregular. Time loans, steady; sixty days, 2½@2¾; ninety days, 2¾; six months, 3. Call money, easier; high, 2; low, 1⅞; ruling rate, 1⅞; last loan, 2; closing bid, 1⅞; offered at 2.

### London Money Market.

[BY ATLANTIC CABLE AND A. P.]

LONDON, Sept. 29. — Bar silver, 23 11-16d per ounce. Money, 3½@4 per cent.

### Drafts and Silver.

[BY A. P. NIGHT WIRE.]

SAN FRANCISCO, Sept. 29.—Mexican dollars, 40; drafts, sight, 2; do., telegraph, 4½.

### Stocks and Bonds.

## WAR STOCKS AGAIN SOAR.

### COMPLETION OF LOAN INCENTIVE TO GENERAL BUYING.

**Later, However, Prices Begin to Tumble and Before the Closing Nearly Every Gain is Wiped Out and in Some Instances Losses Scored.**

[BY A. P. NIGHT WIRE.]

NEW YORK, Sept. 29.—Completion of the preliminaries connected with flotation of the Anglo-French loan was used as a lever for another extravagant movement in special stocks today, but gains were largely, if not wholly, obliterated before the close, the weight of realizing sales overcoming absorptive capacity. All records of recent years as to activity, breadth and extent were surpassed in the first half of the session, at which time quotations were at highest levels. Trading slackened later with the general recession of prices, but total transactions again approximated the large total of 1,575,000 shares. A temporary rise of 1 to 2 points in railways and other issues, which once ruled as speculative favorites, was regarded as a cloak for liquidation in less stable quarters of the list. Specialties, especially those of the more direct war variety, derived some of today's added strength from the revival of rumors of new deals or mergers. Included among the specialties which broke all previous high records were Continental Can up 17¼ at 111, Lackawanna Steel 13 at 94⅜, Crucible Steel 8½ at 109⅝, Tennessee Cooper 7⅜ at 68, and American Car and Foundry 4⅜ at 85. Some of these maximums were reduced by 8 to 9 points, while other active specialties closed at actual losses. Foreign exchange reflected by its strength the settlement of the details of the international loan, but offerings of bills on London and Paris were relatively light. Bonds were irregular, with some selling of high-grade issues in the later dealings. Total sales, par value, aggregated $6,750,000. United States bonds unchanged on call.

### Bond Sales Compared.

[BY DIRECT WIRE—EXCLUSIVE DISPATCH.]

NEW YORK BUREAU OF THE TIMES, Sept. 29.—Following is comparison of today's stock and bond sales:

COMPARISON OF BOND SALES.

| | |
|---|---|
| Total sales, September 29, 1915 | $ 5,432,000 |
| Same day of week last year | Exchange closed |
| From January 1 to date | 597,218,000 |
| Same period in 1914 | 424,967,000 |

COMPARISON OF STOCK SALES.

| | |
|---|---|
| Total sales, September 29, 1915 | 1,579,210 shares |
| Same day of week last year | Exchange closed |
| From January 1 to date | 122,214,048 shares |
| Same period in 1914 | 45,318,023 shares |

### New York Bond List.

[Furnished by E. F. Hutton & Co., Members New York Stock Exchange, 118 West Fourth street, Los Angeles.]

NEW YORK, Sept. 29. — Following are closing quotations on active bonds today:

| | Close. |
|---|---|
| New York City 4½s | 102½ |
| New York City 4¼s | 99½ |
| American Tel. & Tel. Conv. 4½s | 108⅜ |
| Armour 4½s | 92 |
| Atchison General 4s | 92½ |
| Atchison Conv. 4s | 103⅜ |
| Atchison Adj. (stamped) | 82⅜ |
| Baltimore & Ohio 3½s | 91⅝ |
| Baltimore & Ohio Conv. 3½s | 81 |
| Baltimore & Ohio Conv. 4½s | 91 |
| Baltimore & Ohio S. W. 3½s | 89 |
| Bethlehem Steel 5s | 102⅝ |
| Central Leather 5s | 100 |
| Chesapeake & Ohio Conv. 4½s | 88⅜ |
| Chicago, Burlington & Quincy Joint 4s | 97 |
| Chicago, Burlington & Quincy, Ill., Div. 4s | [illegible] |
| Chicago & Eastern Illinois 6s | 36 |
| Chicago & Great Western 4s | 66 |
| Chicago, Milwaukee & St. Paul 4s | 102¾ |
| Chicago, Milwaukee & St. Paul 3½s | 45 |
| Chicago, Milwaukee & St. Paul Conv. 5s | 90⅜ |
| Distillers' Securities 5s | 62⅜ |
| Erie Conv. 4s "A" | 68 |
| Inspiration Conv. 6s | 151½ |
| Inspiration Conv. 6s, 1922 | 152 |
| Lackawanna Steel 5s | 90⅜ |
| Mexican Petroleum 6s "A" | 107 |
| Missouri Pacific 5s, 1917 | 81 |
| Montana Power 5s | 91⅝ |
| New York Central 4½s | 91⅜ |
| New York Central 6s, "W. L." | 105⅜ |
| Northern Pacific 4s | 91½ |
| Pennsylvania 4½s | 101⅛ |
| Reading General 4s | 103 |
| Southern Pacific Conv. 4s | 85 |
| Southern Pacific Conv. 5s | 92⅝ |
| Southern Pacific Ref. 4s | 100⅜ |
| Southern Railway 5s | 85½ |
| Texas Company Conv. 6s | 65½ |
| United States Steel 5s | 105 |
| United R. R. of San Francisco 4s | 102 |
| Kansas City Southern Ref. 5s | 48⅛ |
| | 88 |

### Boston Stock Market.

[Furnished by Logan & Bryan, Members New York and Boston Stock Exchanges, Bradbury Bldg., Los Angeles.]

BOSTON, Sept. 29.—Following are closing quotations:

| | Bid. | Ask. | | Bid. | Ask. |
|---|---|---|---|---|---|
| Adv. | 1½ | 2 | Mayflower | 4 | 4⅛ |
| Ahmeek | 89½ | 90 | Miami | 27⅝ | 28⅛ |
| Alaska | 32 | 32½ | Michigan | 2⅛ | 2⅜ |
| Allouez | 52 | 55½ | McK. Dar. | 22 | 24 |
| Algoma | 2 | 2½ | Mohawk | 73 | 73½ |
| Am. Pneu. | 2⅜ | 2⅝ | Nev. Con. | 14⅜ | 14⅝ |
| Do. pfd. | 15 | .... | Nipissing | 7 5-16 | 7½ |
| Am. Zinc | 55 | 55½ | Atlanta | 28 | 30 |
| Arcadian | 9⅞ | 10 | Hollinger | 25 | 26 |
| Ariz. Com. | 8½ | 8¾ | Jumbo Ex. | 1⅛ | 1⅜ |
| B. B. Gas. | 10 | 11 | Mex. Metal | 20 | 22 |
| Baltic | 2⅞ | 3½ | Profit | 1⅜ | 2 |
| Bagdad | 1 | 1½ | New Corn. | 8½ | 9 |
| Belmont | 2⅜ | 2¾ | Riker | 3⅜ | 4 |
| Bohemia | .... | 2⅝ | Nor. Butte | 28⅜ | 29 |
| B. & Balt. | 3⅛ | 3⅝ | Nev. Doug. | 75 | 78 |
| B. & Lon. | 30 | 31 | Nor. Lake | 1⅜ | 1½ |
| B. & Sup. | 60⅛ | 60½ | Ohio | 10 | 12 |
| Canada | 75 | 85 | Old Dom. | 52½ | 53 |
| Calaveras | 1⅜ | 1⅝ | Old Col. | 3⅝ | 3¾ |
| C. & Ariz. | 62 | 63 | Oneco | 80 | 90 |
| Cal. Corbin | 3 | 5 | Osceola | 83 | 84½ |
| C. & Hecla | 550 | 555 | Pond Creek | 16⅜ | 17⅛ |
| Centennial | 11 | 11½ | Quincy | 80 | 82 |
| Cop. Cop. | 1⅜ | 1⅝ | Ray Con. | 23 | 23¼ |
| Chief Con. | 86 | 90 | Raven | 10 | 20 |
| Chino | 45⅛ | 45½ | Santa Fe | 2⅛ | 2⅜ |
| Cop. Range | 55⅞ | 55⅞ | Shannon | 6⅜ | 7⅛ |
| C. Reserve | 40 | 52 | Shattuck | 27 | 27½ |
| Daly West | 2⅜ | 2½ | Stewart | 65 | 75 |
| Davis Daly | 1 5-16 | 1⅜ | Sou. Lake | 5⅜ | 6¼ |
| E. Butte | 12 | 12½ | Sup. & Bos. | 2⅝ | 3 |
| First Nat. | 2⅜ | 2⅝ | Sup. Cop. | 27 | 27½ |
| H. & N. Y. | 2 | 2⅛ | Swift P. Co. | 118⅛ | 119 |
| Blue Bell | 1⅛ | 1⅜ | S.W. Miami | 75 | 100 |
| Fortuna | 75 | 80 | Tamarack | 56 | 56½ |
| St. Mary | 54¼ | 55 | Trinity | 4 | 4½ |
| Onondago | 1⅛ | 1⅜ | Tuolumne | 45 | 49 |
| Ventura | 12⅜ | 12⅝ | Utah Con. | 12⅛ | 12⅜ |
| Franklin | 8⅜ | 9 | U. S. M. & S. Com. | 40⅝ | 40⅞ |
| G. F. Mar. | 18 | 18½ | Do. pfd. | 47 | 47½ |
| Granby | 85 | 85½ | Utd. Fruit | 131 | .... |
| G. Cananea | 37½ | 38 | Utd. Verde | 5⅜ | 5⅝ |
| Gld. Con. | 1⅛ | 1⅜ | U. S. Shoe M. Com. | 49⅛ | 49½ |
| Hancock | 16 | 16½ | Do. pfd. | 29⅛ | 29½ |
| Houghton | 2⅜ | 3 | Victoria | 2⅜ | .... |
| Indiana | 5⅛ | 5⅜ | Winona | 2 | .... |
| Inspiration | 37⅜ | .... | Wolverine | 57 | 58 |
| Isle Royale | 26½ | 27½ | Wyandotte | 1⅛ | .... |
| Kerr Lake | 3⅜ | 3⅝ | Yukon | 2⅝ | 2⅞ |
| Keweenah | 2⅝ | 3 | Success | 87 | 89 |
| Lake Cop. | 13⅛ | 14⅛ | Tonopah | 6⅛ | 6⅜ |
| La Rose | 50 | 52 | Tono. Ex. | 2⅜ | 2⅝ |
| La Salle | 5 | 5⅜ | Utah Metals | 9⅛ | 9½ |
| Mason Val. | 1⅜ | 2 | | | |
| Mass. Cop. | 10½ | 11 | | | |
| Mass. Gas. | 89⅛ | 90 | | | |

### New York Stocks.

[Furnished by Logan & Bryan, Members New York and Boston Stock Exchange, Bradbury Bldg., Los Angeles.]

NEW YORK, Sept. 29.—Following were the closing prices, sales and high and low quotations today:

| Sales— | | High. | Low. | Bid. | Asked. |
|---|---|---|---|---|---|
| 900 | Alaska | 32¾ | 32¼ | 32 | 32½ |
| 200 | Atlantic C. L. | 110½ | 110½ | 110 | 110½ |
| 26,000 | Allis Chalmers | 47⅞ | 45 | 45 | 45⅛ |
| 2,900 | Allis Chal. pfd. | 77 | 72⅝ | 74 | 74⅝ |
| 2,800 | Am. Agr. Chem. | 63¾ | 62¼ | 62⅞ | 63 |
| ..... | Am. Agr. C. pfd. | .... | .... | 94½ | 96 |
| 45,300 | Am. Car & Fdy. | 85 | 80½ | 81½ | 81⅝ |
| ..... | Am. C. & F. pfd. | .... | .... | 115 | 116½ |
| 58,200 | Am. Can Co. | 65¼ | 63 | 63⅝ | 64 |
| 700 | Am. Can Co. pfd. | 108⅞ | 107⅝ | 108⅝ | 108¼ |
| 5,700 | Am. Beet Sugar | 65¾ | 64 | 65⅞ | 65¾ |
| ..... | Am. B. Sugar pfd. | .... | .... | .... | 88 |
| 1,800 | Am. Cotton Oil | 53⅜ | 52 | 51½ | 53 |
| 300 | Am. Cot. Oil pfd. | 95½ | 95½ | 96 | 99½ |
| 800 | Am. Ice Securities | 23 | 22 | 22 | 22½ |
| 1,800 | Am. Coal Prod. | 153 | 152 | 152¼ | 153 |
| 1,500 | Am. Hide & L. | 12⅜ | 12⅛ | 12 | 12⅜ |
| 6,400 | Am. H. & L. pfd. | 52⅜ | 50⅛ | 50¾ | 51 |
| 1,700 | Am. Linseed | 19¾ | 19 | 19 | 19⅜ |
| 300 | Am. Linseed pfd. | 35⅛ | 35 | 34⅞ | 35¼ |
| 40,500 | Am. Locomotive | 72⅜ | 68⅝ | 69 | 69⅝ |
| 700 | Am. Loco. pfd. | 100 | 99 | 99 | 101 |
| 5,100 | Am. Steel Fdy. | 59⅞ | 58⅛ | 58⅜ | 58⅝ |
| 2,100 | Am. S. & R. Co. | 86⅞ | 85⅜ | 85⅝ | 85⅞ |
| 100 | Am. S. & R. pfd. | 108⅛ | 108⅛ | 108 | 108⅛ |
| 500 | Am. Sugar | 109¼ | 108⅛ | 108⅛ | 109 |
| ..... | Am. Sugar pfd. | .... | .... | 115 | 117 |
| ..... | Am. Snuff | .... | .... | 149 | 151 |
| ..... | Am. Snuff pfd. | .... | .... | 104 | 110 |
| 2,700 | Am. Tel. & Tel. | 126 | 125⅜ | 125⅜ | 125⅞ |
| ..... | Am. Tob. Co. | .... | .... | 226 | 230 |
| ..... | Am. Tob. pfd. | .... | .... | 108¼ | 109 |
| 5,000 | Am. Woolen | 52 | 50⅛ | 50⅜ | 51¼ |
| 30 | Am. Woolen pfd. | 95 | 95 | 95 | 95¼ |
| 13,800 | Anaconda | 73⅜ | 72¼ | 72⅜ | 73 |
| 3,400 | A. T. & S. F. | 104½ | 103⅝ | 103⅝ | 104⅛ |
| ..... | A. T. & S. F. pfd. | 101 | 100⅞ | 100⅞ | 101 |
| 6,500 | Balt. & Ohio | 90 | 88 | 88⅛ | 88⅜ |
| 1,300 | B. & O. pfd. | 74⅝ | 74⅛ | 74⅛ | 74½ |
| 1,500 | Bethlehem Steel | 365 | 360 | 358 | 362 |
| ..... | Beth. Steel pfd. | .... | .... | 155 | 160 |
| 2,100 | Brooklyn R. T. | 84⅛ | 83⅛ | 84 | 84¼ |
| 1,300 | Cal. Petrol. Co. | 20⅜ | 20 | 20⅜ | 20¾ |
| 3,800 | Cal. Petrol. pfd. | 46 | 45⅛ | 45⅛ | 45⅞ |
| 3,800 | Canadian Pacific | 162⅝ | 161 | 161 | 161½ |
| 2,500 | Chino | 45¼ | 45⅛ | 45⅜ | 45⅞ |
| 5,400 | C. & O. | 51⅝ | 50¼ | 50⅝ | 51 |
| 28,200 | Central Leather | 53⅝ | 51 | 52⅛ | 52⅞ |
| 200 | Central L. pfd. | 108 | 107⅝ | 107⅝ | 108 |
| ..... | Central of N. J. | .... | .... | 290 | 370 |
| ..... | Chicago & Alton | .... | .... | 12 | 15 |
| ..... | C. & A. pfd. | .... | .... | 15 | 25 |
| 200 | C. & G. W. | 13 | 13 | 12⅝ | 13¼ |
| 1,800 | C. & G. W. pfd. | 33 | 32⅛ | 32⅜ | 33 |
| 700 | C. & N. W. | 129 | 128 | 128⅛ | 130 |
| ..... | C. & N. W. pfd. | .... | .... | 160 | 175 |
| 2,400 | C. M. & St. P. | 88 | 86⅛ | 86⅛ | 86½ |
| 300 | Do. pfd | 125⅛ | 125 | 124⅝ | 125 |
| 65,200 | Crucible Steel | 109⅝ | 100⅝ | 104⅞ | 105 |
| 1,500 | Do. pfd | 112⅞ | 110½ | 110⅝ | 111 |
| 79,300 | Colo. Fuel & Iron | 66⅛ | 61⅝ | 61⅝ | 62 |
| ..... | C. F. & I. pfd. | .... | .... | 130 | 175 |
| ..... | Colo. Southern | .... | .... | 28¾ | 30 |
| ..... | Colo. So. 1st pfd. | .... | .... | 47 | 55 |
| ..... | Colo. So. 2nd pfd. | .... | .... | 38 | 45 |
| 600 | Consolidated Gas | 131⅛ | 130 | 129 | 130 |
| 28,300 | Corn Products | 20⅞ | 18⅞ | 19⅜ | 19⅝ |
| 500 | Do. pfd | 86⅝ | 85⅜ | 85⅛ | 86 |
| ..... | Del. & Hudson | .... | .... | 140 | 144 |
| ..... | D. L. & W. | .... | .... | 411 | 421 |
| ..... | D. & R. G. | .... | .... | 8 | 8¾ |
| ..... | D. & R. G. pfd. | .... | .... | 10 | 11½ |
| 9,800 | Distilling Sec. | 33⅜ | 31⅛ | 31⅜ | 32 |
| ..... | Federal Smelting | .... | .... | 27 | 32 |
| ..... | Do. pfd | .... | .... | 42 | 46 |
| 38,000 | Erie | 33⅜ | 32¼ | 32⅜ | 32½ |
| 6,000 | Erie 1st pfd. | 53⅜ | 52 | 52 | 53¼ |
| 500 | Erie 2nd pfd. | 41⅜ | 41 | 40 | 41⅛ |
| 3,200 | Gen. Electric | 170 | [illegible] | [illegible] | [illegible] |
| 800 | Gen. Motors com. | 365 | 352 | 355 | 365 |
| ..... | Gen. Motors pfd. | .... | .... | 114⅛ | 114⅜ |
| 36,600 | Goodrich Rubber | 74⅜ | 71 | 72⅝ | 72⅞ |
| ..... | Do. pfd | .... | .... | 108⅝ | 109⅝ |
| 2,100 | Gt. Northern pfd. | 121⅛ | 120⅞ | 120⅞ | 121 |
| 70,300 | Gt. No. Ore Ctfs. | 50⅞ | 48⅜ | 48⅝ | 48⅞ |
| 3,200 | Guggenheim Ex. | 66⅛ | 65⅜ | 65⅜ | 65⅝ |
| ..... | Illinois Central | .... | .... | 105 | 107 |
| 31,000 | Inspiration Copper | 38⅛ | 37⅛ | 37⅜ | 38 |
| 1,300 | Int'l Harv. Co. | 107⅛ | 107 | 106 | 107 |
| ..... | Int'l Harv. pfd. | .... | .... | 115 | 120 |
| ..... | Int'l Paper | .... | .... | 10⅝ | 11 |
| ..... | Int'l Paper pfd. | .... | .... | 41 | 41½ |
| ..... | Int'l Pump | .... | .... | 1 | 3 |
| ..... | Int'l Pump pfd. | .... | .... | 8 | 12 |
| ..... | Inter-Met. Com. | .... | .... | 19⅜ | 20 |
| ..... | Do. pfd | .... | .... | 73⅜ | 74 |
| 600 | Inter-Met. | 20 | 20 | 20 | 20¼ |
| ..... | Inter-Met. pfd | .... | .... | 76⅞ | .... |
| ..... | Iowa Central | .... | .... | .... | .... |
| ..... | Iowa Central pfd. | .... | .... | .... | .... |
| 2,300 | K. C. Southern | 27⅜ | 27 | 27⅛ | 27½ |
| 1,000 | K. C. So. pfd. | 60⅞ | 60⅜ | 60⅛ | 60⅞ |
| ..... | L. & N. | .... | .... | 120 | 122 |
| ..... | Laclede Gas com. | .... | .... | 101 | 103 |
| 63,200 | Lackawanna Steel | 94⅜ | 82⅝ | 89⅞ | 90 |
| 1,000 | Lehigh Valley | 147⅛ | 145⅜ | 145⅛ | 146 |
| ..... | Liggett & Myers | .... | .... | 225 | 230 |
| ..... | L. & M. pfd. | .... | .... | 115 | 120 |
| ..... | Lorillard Tob. Co. | .... | .... | 168 | 175 |
| ..... | Do. pfd | .... | .... | 113 | 116 |
| ..... | Loose Wiles Bis. | .... | .... | 24 | 28 |
| ..... | Do. pfd | .... | .... | 95 | 97½ |
| ..... | Manhattan | .... | .... | 127 | 130 |
| 8,100 | Miami Copper Co. | 28⅛ | 27⅜ | 27⅞ | 28 |
| ..... | Mex. Central Ctfs. | .... | .... | 5⅞ | 6¼ |
| ..... | Mex. C. 1st pfd. | .... | .... | 15 | 19½ |
| 6,900 | Mex. Petrol. Co. | 89⅜ | 87⅛ | 87⅜ | 88 |
| ..... | Mex. Petrol. pfd. | .... | .... | 85 | 89 |
| ..... | Mackay | .... | .... | 78 | 78⅞ |
| ..... | Mackay pfd | .... | .... | 66⅛ | 67 |
| 200 | Minn. & St. L. | 12⅜ | 12⅜ | 12 | 13 |
| ..... | Do. 1st pfd. | .... | .... | 25 | 35 |
| 500 | M. St. P. & S.S.M. | 122 | 121⅜ | 121 | 122 |
| ..... | Do. pfd | .... | .... | 124 | 127 |
| 1,800 | M., K. & Texas | 5 | 4⅜ | 4⅜ | 5 |
| 300 | M., K. & T. pfd. | 11 | 11 | 11 | 15 |
| 1,300 | Missouri Pacific | 4 | 3⅜ | 3⅞ | 4 |
| 400 | National Lead | 68 | 66⅜ | 66⅛ | 67 |
| ..... | Nat'l Lead pfd. | .... | .... | 110 | 114½ |
| 1,000 | Nat'l Biscuit | 125 | 122 | 125 | 125½ |
| ..... | Nat'l Biscuit pfd. | .... | .... | 122 | 125 |
| 6,400 | Nat'l Enamel | 31 | 29⅝ | 29⅛ | 30 |
| ..... | Nat'l Enamel pfd. | .... | .... | 30 | 38 |
| 1,200 | Nevada Con. | 14⅜ | 14⅛ | 14⅛ | 14⅜ |
| 1,000 | N. Y. Air Brake | 160⅝ | 157 | 157 | 157½ |
| 2,800 | N. Y. Central | 98 | 97 | 96⅞ | 97⅛ |
| ..... | N. Y. C. & St. L. | .... | .... | 33 | 34⅜ |
| ..... | Do. 1st pfd. | .... | .... | 79 | 90 |
| ..... | Do. 2nd pfd. | .... | .... | 45 | 65 |
| 11,100 | N. Y., N. H. & H. | 70⅜ | 68⅛ | 69 | 69⅛ |
| 1,800 | N. Y., Ont. & W. | 28⅜ | 28⅛ | 28⅛ | 29 |
| 1,000 | Norfolk & W. | 115⅛ | 113⅝ | 114 | 115 |
| ..... | N. & W. pfd. | .... | .... | 82 | 90 |
| 300 | North American | 74 | 73⅜ | 73 | 74 |
| 2,400 | Northern Pacific | 111⅜ | 110⅛ | 110¼ | 111 |
| ..... | Omaha | .... | .... | 115 | 120 |
| ..... | Omaha pfd | .... | .... | 125 | 131 |
| 800 | Pacific Mail | 35 | 33 | 32⅝ | 33⅛ |
| ..... | Pac. Tel. & Tel. | 35⅛ | .... | 33 | 35 |
| ..... | Pac. T. & T. pfd. | .... | .... | 90 | 105 |
| 5,100 | Penn. R. R. Co. | 114 | 113⅛ | 113⅛ | 113⅜ |
| ..... | People's Gas | .... | .... | 116⅛ | 117 |
| 9,200 | Pitts. Coal | 37⅜ | 35⅛ | 35⅛ | 35⅝ |
| 1,100 | Pitts. Coal pfd. | 105⅛ | 104⅛ | 104⅛ | 105 |
| 3,700 | Pressed Steel Car | 75⅜ | 72⅛ | 72⅛ | 73 |
| ..... | P. Steel Car pfd. | .... | .... | 102 | 104⅝ |
| ..... | Pacific Coast | .... | .... | 71 | 73 |
| ..... | P. C. C. & St. L. | .... | .... | 68 | 80 |
| ..... | Do. pfd | .... | .... | 75 | 90 |
| ..... | Pullman | .... | .... | 159 | 162 |
| 10,800 | Ray Cons. | 23⅜ | 22⅜ | 22⅝ | 23 |
| 20,500 | Ry. Steel Springs | 48⅜ | 46⅜ | 46⅝ | 47 |
| ..... | Ry. Steel S. pfd. | .... | .... | 94 | 94½ |
| 22,000 | Reading | 154⅞ | 152⅝ | 153⅛ | 153⅜ |
| ..... | Reading 1st pfd. | .... | .... | 84 | 84⅜ |
| ..... | Reading 2nd pfd. | .... | .... | 80 | 83 |
| 37,800 | Republic I. & S. | 55⅞ | 53⅜ | 54 | 54⅛ |
| 3,700 | R. I. & S. pfd. | 109⅜ | 108 | 108 | 108⅝ |
| 25,200 | Rock Island (old) | 22⅝ | 20⅜ | 22⅝ | 22⅞ |
| ..... | Rock Island pfd. | .... | .... | .... | .... |
| 5,200 | Rumley com | 5⅛ | 4 | 4⅜ | 5 |
| 1,600 | Rumley pfd | 8 | 7⅛ | 8 | 9 |
| 300 | Sears Roebuck Co. | 154⅜ | 154⅜ | 154 | 155 |
| ..... | Do. pfd | .... | .... | 124⅛ | 125 |
| 22,300 | Sloss S. S. & I. | 65 | 57⅛ | 62 | 63 |
| ..... | S. S. S. & I. pfd. | 91 | 90⅛ | 89 | 92 |
| ..... | St. L. & S. F. com. | .... | .... | 3⅛ | 4 |
| ..... | Do. 1st pfd. | .... | .... | 7⅛ | 8⅝ |
| 800 | Do. 2nd pfd. | 5 | 5 | 4⅞ | 5 |
| ..... | St. L. & S. W. | .... | .... | 12 | 14½ |
| ..... | Do. pfd | .... | .... | 25 | 30 |
| 18,600 | Southern Pacific | 95 | 93⅜ | 93⅝ | 94 |
| 3,000 | Southern Railway | 19⅝ | 18⅛ | 18⅞ | 19 |
| 400 | Southern Ry. pfd. | 57⅝ | 57⅜ | 57⅝ | 58 |
| 15,200 | Studebaker com | 143⅜ | 138⅜ | 139⅛ | 139⅝ |
| ..... | Studebaker pfd | .... | .... | 107 | 109½ |
| 3,500 | Third Ave. Ry. | 58⅛ | 56⅜ | 56⅝ | 57 |
| 28,800 | Tenn. Copper | 68 | 61⅝ | 63⅛ | 63⅜ |
| 700 | Texas Oil | 169⅛ | 166 | 166 | 168 |
| ..... | Texas Pacific | .... | .... | 11 | 12 |
| ..... | T. St. L. & W. | .... | .... | 3 | 4 |
| ..... | Do. pfd | .... | .... | 6⅛ | 7 |
| ..... | Twin City R. T. | .... | .... | 92⅞ | 93 |
| ..... | U. B. & P. Co. | .... | .... | 6⅜ | 7 |
| ..... | U. B. & P. pfd. | .... | .... | 25 | 28 |
| 12,100 | Union Pacific | 134⅛ | 132⅛ | 132⅞ | 133⅛ |
| 400 | U. P. pfd. | 82⅛ | 81⅜ | 81⅞ | 82⅛ |
| 6,300 | Utah Copper | 68⅛ | 67⅛ | 67⅜ | 67⅝ |
| 1,300 | U. R. R. of S. F. | 23⅛ | 22⅛ | 22⅜ | 23⅛ |
| 100 | Do. pfd | 23⅛ | 23⅛ | 22⅜ | 23⅛ |
| 7,300 | U. S. C. Iron Pipe | 23 | 22⅛ | 22⅛ | 23 |
| 200 | U. S. C. I. P. pfd. | 46 | 45⅜ | 44 | 46⅛ |
| ..... | U. S. Express | .... | .... | 62 | 65 |
| ..... | U. S. R. & Cons. | .... | .... | 25 | 27 |
| 500 | U. S. Rubber | 54⅛ | 53⅜ | 53⅛ | 53⅝ |
| ..... | U. S. R. 1st pfd. | .... | .... | 107⅛ | 108 |
| ..... | U. S. R. 2nd pfd. | .... | .... | 65 | 85 |
| 165,000 | U. S. Steel Cor. | 79⅜ | 78 | 78 | 78⅛ |
| 1,700 | U. S. Steel pfd. | 114⅜ | 114⅛ | 114⅛ | 114⅜ |
| 800 | Va. Car. Chem. | 40⅜ | 38⅛ | 39 | 39⅛ |
| ..... | Va. Car. C. pfd. | .... | .... | .... | .... |
| ..... | Va. Coal & Coke | .... | .... | 108 | 109⅛ |
| ..... | Wabash | .... | .... | 62 | 64 |
| ..... | Wabash pfd | .... | .... | .... | .... |
| ..... | Wells-Fargo Ex. | .... | .... | 110 | 112 |
| 1,400 | Western Union | 77⅛ | 77 | 77⅛ | 77⅜ |
| 77,400 | Westinghouse | 125⅛ | 124 | 124⅛ | 124⅜ |
| ..... | Do. 1st pfd. | .... | .... | 130 | 143 |
| 1,400 | Western Md. com. | 30⅜ | 29⅜ | 29⅜ | 30⅛ |
| ..... | Western Md. pfd. | .... | .... | 46 | 47 |
| ..... | W. & L. E. | .... | .... | 2 | 2⅛ |
| ..... | Do. 1st pfd. | .... | .... | 8 | 15 |
| ..... | Do. 2nd pfd. | .... | .... | 2⅛ | 3⅜ |
| 300 | Wisconsin Central | 34⅛ | 34 | 34 | 34⅛ |
| 100 | Woolworth com | 108 | 108 | 107⅛ | 108⅛ |
| 100 | Woolworth pfd | 122 | 122 | 122 | 124 |
| 1,100 | Willys Overland | 221 | 218 | 216 | 218 |
| 1,300 | Seaboard | 16⅛ | 15⅜ | 15⅜ | 16 |
| 3,000 | Seaboard pfd | 37⅜ | 36⅞ | 36 | 36⅛ |
| 2,800 | Maxwell Motors | 53⅜ | 51⅛ | 51⅜ | 52 |
| 600 | Do. 1st pfd. | 92 | 91⅜ | 92 | 92⅛ |
| 1,500 | Do. 2nd pfd. | 46 | 44⅛ | 44⅝ | 44⅝ |
| 2,100 | Butte & Superior | 61 | 59⅝ | 59⅝ | 60⅛ |
| 42,400 | Baldwin Loco. | 140 | 127⅛ | 131 | 132 |

Total sales—1,670,700 shares.

Money opened at 1⅞ per cent.; highest, 2 per cent.; lowest, 1⅞ per cent.; last loan, 2 per cent.; closed, 1⅞@2 per cent.; ruling rate, 1⅞ per cent.

### New York Oil Stocks.

[Furnished by Logan & Bryan, Members New York and Boston Stock Exchanges, Bradbury building, Los Angeles.]

NEW YORK, Sept. 29.—Closing quotations:

| | Bid. | Ask. | | Bid. | Ask. |
|---|---|---|---|---|---|
| Anglo Am. | 17 | 17½ | Sou. Pipe | 230 | 235 |
| Atlantic | 675 | 685 | S. P. Oil | 343 | 348 |
| Borne S. | 270 | 280 | S.W. P. Oil | 125 | 130 |
| Buckeye | 122 | 127 | S. Oil Cal. | 310 | 312 |
| C'brough | 720 | 740 | S. Oil Ind. | 477 | 480 |
| Colonial | 135 | 145 | S. Oil Kan. | 400 | 420 |
| C'tinental | 267 | 282 | S. Oil Ky. | 300 | 308 |
| Crescent | 45 | 48 | S. Oil Neb. | 340 | 350 |
| C'berland | 52 | 58 | S. Oil N.Y. | 203 | 208 |
| Eureka | 260 | 270 | S. Oil Ohio | 510 | 525 |
| Galena | 159 | 161 | S. & Finch | 125 | 135 |
| Do. pfd. | 133 | 138 | Union Tank | 82 | 84 |
| Ind. Pipe | 100 | 105 | Vacuum | 224 | 228 |
| Nat. Tran. | 32 | 34 | W'ington | 39 | 42 |
| N. Y. Tran. | 215 | 218 | W. Pierce | 11½ | 12 |
| Nor. Pipe | 106 | 108 | S. Oil N.J. | 497 | 500 |
| Ohio Oil | 157 | 159 | Ills. Pipe | 155 | 157 |
| Prairie | 422 | 425 | Prairie Pipe | 215 | 218 |
| Solar | 270 | 280 | | | |

### LOS ANGELES STOCK EXCHANGE.

**Oil Issues Dominate Trading—Home Telephone Preferred Weaker—Mining Securities Inactive.**

High-priced securities dominated the trading on the stock exchange yesterday and the oil issues were in heavy demand. Union showed weakness when twenty shares changed hands at 57.87½, and Provident was rather unsteady at 57.00, closing off at 56.87½. Amalgamated, on the contrary, was very strong and twenty shares were transferred off board at 78.50 a share. Associated held its market at 50.25 and United was in some demand at 18. Considerable interest was exhibited in Home Telephone common, over 100 shares selling at the firm quotation of 20.00. The preferred stock, however, developed weakness in the afternoon and sold down with each sale. There was little activity among the mining offerings, a few shares of Big Jim selling on an unchanged market. Los Angeles Investment has shown increased strength during the past few days and was a fair trader yesterday at the consistent price of 39 a share. An informal sale of four Home Telephone refunding 5's was recorded at 82, a gain of one-quarter of a point over the previous day's close.

### LOCAL CLOSING STOCK QUOTATIONS.

[As posted at the Los Angeles Stock Exchange, I. W. Hellman Building.]

OIL LIST.

| | Bid. | Asked. |
|---|---|---|
| Amalgamated Oil | $ 77.00 | $ 78.75 |
| Associated Oil | 50.25 | .... |
| Brookshire Oil | .10 | .... |
| Central | .10 | .... |
| Enos Oil Co. | .15 | .... |
| Globe | .02¾ | .... |
| Jade Oil Co. | .... | .02½ |
| Mascot Oil Co. | .02 | .03½ |
| Midway Northern | .25 | .65 |
| National Pacific Oil Co. | .11½ | .... |
| New Penn. Pet. Co. | .01¾ | .02 |
| Olinda Land Co. (Oil) | .10 | .... |
| Rice Ranch Oil Co. | .19 | .... |
| Traders' Oil Co. | 1.02 | 1.10 |
| Union | 18.00 | 21.00 |
| Union Provident Co. | 57.62½ | 58.12½ |
| United Oil Co. | 56.75 | 57.25 |
| | .17½ | .18½ |
| West Coast Oil pfd. | 101.00 | 108.00 |
| Western Union | 92.75 | 103.00 |
| White Star Oil Co. | .04 | .06 |

BANK LIST.

| | Bid. | Asked. |
|---|---|---|
| Cal. Savings Bank | .... | $130.00 |
| Citizens' National | 240.00 | .... |
| Commercial National | 180.00 | .... |
| Farmers' & Merchants' | 292.50 | 320.00 |
| First National | 585.00 | 598.00 |
| German-American Tr. & Sav. | 327.50 | .... |
| Hellman Com. Tr. & Sav. | 200.00 | .... |
| Home Sav. Bank of L. A. | 137.50 | 150.00 |
| Hibernian Sav. Bank | 125.00 | .... |
| Merchants' National | 225.00 | .... |
| National Bank of Cal. | 215.00 | .... |
| Security Tr. & Sav. Bank | 355.00 | .... |
| Traders' Bank | .... | 111.00 |
| U. S. National Bank | 155.00 | .... |

INDUSTRIAL LIST.

| | Bid. | Asked. |
|---|---|---|
| Cal. Hospital | $ 55.00 | $ 80.00 |
| Consolidated Realty Co. | .... | 67.50 |
| Emergency Hospital | 33.00 | .... |
| Hawaiian Com. & Sug. | .... | 38.25 |
| Home Telephone pfd. | 57.00 | 58.00 |
| Home Telephone com. | 19.75 | 20.00 |
| Hutchinson S. P. Co. | 19.87½ | .... |
| L. A. Athletic Club | 3.50 | .... |
| L. A. Brewing Co. | 100.00 | .... |
| L. A. Investment Co. | .38½ | .... |
| Paauhau S. P. Co. | 21.00 | 22.25 |
| Pac. Mut. Life Ins. Co. | 500.00 | .... |
| Producers' Trans. Co. | 69.00 | 73.00 |
| S. Diego Home T. & T. Co. | 4.50 | .... |
| So. Cal. Edison pfd | 91.50 | 94.00 |
| So. Cal. Edison com. | 70.00 | .... |
| Sun Drug Co. | .... | .60 |
| Title I. & Tr. Co. | 150.00 | .... |
| U. S. L. D. T. & T. Co. pfd. | 6.00 | .... |

BOND LIST. (With Accrued Interest.)

| | Bid. | Asked. |
|---|---|---|
| Associated Oil Co. | 99½ | 101 |
| California Pacific Ry. | .... | 98 |
| Corona City Water Co. | 96½ | .... |
| Corona Power & W. Co. | .... | 100 |
| Cucamonga Water Co. | .... | 100 |
| Edison Elec. Co., 1st R. | 97½ | .... |
| Edison Elec. Co., old issue | 96 | 100 |
| Home Telephone Co. | 87 | 92 |
| Home Telephone Co. 1st Refg. | 81½ | .... |
| L. A. Gas & Elec. Co. | 98½ | .... |
| L. A. Pac. 1st Con. Mtg. | 91½ | .... |
| L. A. & Pasadena Elec. Ry. | .... | 97½ |
| L. A. Railway Co. | 92½ | .... |
| L. A. R. R. Corp. 5s. | 85 | .... |
| L. A. Traction Co. 5s. | .... | .... |
| Mission Trans. & R. Co. | .... | 98 |
| Mt. Lowe Ry. Co. | 92 | 95 |
| Pac. Elec. Ry. Co. | .... | 100 |
| Pac. Light & Power Co. | 92½ | 94 |
| Pac. L. & P. Gtd. | 93 | 96 |
| Pasadena Home T. & T. Co. | 90 | 92 |
| Pomona & Ont. L. & P. Co. | 90 | 95 |
| Pomona Con. Water Co. | 90 | .... |
| Prod. Transportation Co. | 95 | 100 |
| S. Monica H. T. & T. Co. | .... | 96 |
| San Diego Home T. & T. | .... | 47½ |
| Temescal Water Co. | 99 | .... |
| Union Oil Co. | 94½ | 102 |
| Union Trans. Co. | .... | .... |
| U. S. Long Dist. T. & T. Co. | 92 | 93 |
| Whittier Home T. & T. Co. | 67½ | 75 |

MINING STOCKS.

| | Bid. | Asked. |
|---|---|---|
| Arizona Tom Reed | $ .20½ | $ .22½ |
| Big Jim Gold | .24½ | .25 |
| Cal. Hills | .... | .01½ |
| Cons. Mines | .02 | .02½ |
| Searchlight Parallel | *5.00 | *5.50 |
| Tom Reed | 2.45 | 2.50 |
| Yellow Pine | .65 | .75 |

SALES.

Morning session: 110 Home Telephone common at 20.00; 20 same, seller 3 days, at 20.00; 300 L. A. Investment at 39; 2000 United Oil at 18; 1000 Midway Northern at 12. Afternoon session: 20 Union Oil at 57.87½; 20 Union Provident at 57.00; 10 same at 56.87½; 10 Home Telephone preferred at 58.00; 10 same at 57.75; 5 Home Telephone common at 20.00; 600 L. A. Investment at 39; 200 Big Jim Gold at 25; 1000 same at 24½. Informal: 20 Home Telephone preferred at 58.50; 50 same at 60.00; 50 same at 62.50; 30 Associated Oil at 50.25; 1000 Big Jim Gold at 25; 50 L. A. Investment at 38; 20 Amalgamated Oil at 78.50; 4 $1000 Home Telephone first refunding bonds at 82.

### New York Curb Stocks.

[Furnished by E. F. Hutton & Co., Members New York Stock Exchange, 118 West Fourth street, Los Angeles.]

NEW YORK, Sept. 29.—Closing quotations:

| | Bid. | Ask. | | Bid. | Ask. |
|---|---|---|---|---|---|
| Alaska J. | 11¼ | 11½ | Marconi | 4⅛ | 4⅜ |
| Beaver | 30 | 35 | Mason Val. | 12 | 12¾ |
| Braden | 9⅝ | 9⅞ | McK. Dar. | 14 | 16 |
| Bd. Gs. | 190 | 195 | Mont. Tono. | 30 | 33 |
| B. & N. Y. | 2½ | 2¾ | Mia. Ext. | 17 | 17½ |
| Can. Cop. | ⅝ | ¾ | Nev. Hills | 16 | 18 |
| Chile Cop. | 18⅝ | 19¼ | Nipissing | 7⅛ | 7⅜ |
| Colorado | 9 | 12 | Nor. Star | 11 | 12 |
| Cop. Ariz. | 1 | 1⅛ | Ohio Cop. | 1-16 | ⅛ |
| Con. C. M. | 1⅝ | 1⅞ | P. G. Elec. | 50 | 51 |
| Davis Daly | 1⅜ | 1⅝ | Do. pfd. | 84 | 86 |
| Ely Con. | 5 | 8 | Profit | 1⅛ | 1⅜ |
| El Paso | ⅜ | 1 | Ruker Corp. | 5⅛ | 4⅞ |
| Emer. Phono | 12 | 13 | Sterling G. | 2⅜ | 2⅝ |
| First Nat. | 2½ | 2¾ | Stewart M. | .... | 11-16 |
| Fraction | 9 | 10 | Utd. Verde | 5⅜ | 6 |
| Florence | 45 | 50 | U. C. Stores | 9⅜ | 10 |
| Greene C. | 38 | 40 | W. Pac. 5s. | 29 | 30 |
| Hollinger | 25 | 27 | W. End | 60 | 62 |
| Iron Bloss. | 70 | 75 | World Film | 3⅛ | 3⅜ |
| Int. Pet. | 9⅝ | 9⅝ | Yukon | 2⅛ | 2⅜ |
| Int. Motors | 28 | 30 | Utah Sec. | 13 | 16 |
| Do. pfd. | 58 | 62 | Utah Notes | 80 | 82 |
| Jumbo Ex. | 1⅛ | 1⅜ | Success | 38 | 40 |
| Kewanee | 38 | 39 | Dupont | 765 | 775 |
| Kerr Lake | 3⅜ | 3⅝ | Hercules | 415 | 420 |
| La Rose | 7-16 | ½ | Aetna | 158 | 159 |
| McIntyre | 48 | 50 | Atlas | 242 | 245 |
| | | | Bex | 55 | 57 |

### Salt Lake Stock Exchange.

[Furnished by Logan & Bryan, Members New York and Boston Stock Exchanges, Bradbury Building, Los Angeles.]

SALT LAKE, Sept. 29.—Closing quotations:

| | Bid. | Ask. | | Bid. | Ask. |
|---|---|---|---|---|---|
| Alta Con. | 28 | 35 | May Day | 16¼ | 18 |
| Alta Tyrol | 6 | 8¾ | Mich. Utah | 34 | 35 |
| Albion | 40 | 41 | Min. Flat | 3 | 3¼ |
| Beck Tun. | 5 | .... | Moscow | 27 | 40 |
| Bing. Amal. | 6¼ | 7 | Mtn. Lake | 4½ | 6 |
| Black Jack | .... | 9½ | Ohio Cop. | 10½ | 11 |
| Big Cott'w. | 4 | 5 | Opohongo | .... | 2 |
| Iannock | 50 | .... | Prince Con. | 61 | 62 |
| Cedar Talis. | 3¼ | 4 | Rico Well | 10½ | 14 |
| Colorado | .... | 10 | Rexall | 8½ | 10 |
| C. Point | 1½ | 2½ | Seila | 21 | 27 |
| Col. Ext. | 12½ | .... | T. Troughs | .... | 2 |
| Cardiff | 382½ | 410 | Tar Baby | .... | 9 |
| Daly | 50 | 60 | U. S. Con. | .... | 6¼ |
| Daly Judge | 675 | 700 | Utah Con. of Tintic | 1¼ | 3 |
| Emma Cop. | 25 | 27 | Victor Con. | .... | 1¼ |
| G. Chain | 15 | 20 | Wa. Mines | 54 | 60 |
| G. Central | 54 | 56 | Wilbert | 13 | 13½ |
| Iron Bloss. | 74 | 76 | W. Toledo | 10 | 11 |
| King Wil. | 1 | .... | Yankee | 34 | 35 |
| Leonora | 3 | .... | | | |
| Lower Mam. | 3 | 5 | | | |

### Turpentine and Rosin.

[BY A. P. NIGHT WIRE.]

SAVANNAH, Sept. 29.—Turpentine—Firm, 38½; sales, 299; receipts, 452; shipments, 1187; stock, 15,873. Rosin—Firm; sales, 838; receipts, 1842; shipments, 3122; stock, 65,823. Quotations: A, B, 3.40; C, D, 3.40; E, 3.42½; F, G, H, I, 3.45; K, 3.60; M, 4.50; N, 4.90; WG, 5.80; WW, 6.00.

### California Dried Fruit.

[BY A. P. NIGHT WIRE.]

NEW YORK, Sept. 29.—Evaporated apples, easy; prunes, quiet and easy; apricots, firm; peaches, steady; raisins, firm.

## COMMERCIAL.

The butter situation is a trifle firmer than it has been for several weeks, due to a slight decrease in the amount of firsts on the market. This should not be taken as an indication of an upward price tendency, as local butter dealers are not expecting any rise in prices for some time. Despite unusually heavy storage holdings in the East it is predicted that the local market will reach at least an average level this winter on account of light holdings in California. The local market is said to have a normal supply, but in San Francisco the amount in the coolers is stated to be at least half of the requirements. As a consequence operators will more than likely take full advantage of the differential between this market and the one in the East.

Citrus fruit prices underwent some change yesterday, packed lemons advancing to $2.25 a box and grapefruit being offered at $4.00 to $5.00. Bartlett pears are growing gradually scarcer and as a result were marked up Wednesday to $2.00 a box and 5 cents a pound. The main supply of apples in the market consists of the Jonathan variety, and the same are selling for $1.75 to $1.90 a box, depending upon quality. Berry prices are unchanged, with strawberries a little more plentiful.

Among the vegetables dry Lima beans have suffered a reduction of 10 cents a hundred and Garvanzas are cheaper at $6.00 a hundred. Both white and yellow onion sets are less expensive, the former now selling for 8 cents a pound and the latter bringing 7 cents per pound.

There was no activity on the produce exchange yesterday and quotations remained unchanged. In San Francisco eggs moved up to 40½ cents a dozen and old-style fancy flat cheese commanded the high figure of 16 cents a pound. Receipts of the chief staples were considerable larger than they were the day previous and comprised 174 cases of eggs, 62,700 pounds of butter and 2900 pounds of cheese. Incoming potatoes totaled 2516 sacks, accompanied by 12 sacks of the sweet variety. Other arrivals were 545 sacks of onions, 8 sacks of beans, 2808 boxes of apples and 400 cases of eastern eggs. Fewer apples arrived in Los Angeles yesterday than for any one day during the past month.

## LOCAL PRODUCE MARKET.

### Prices Current.

Eggs — Fresh ranch, case count, 37; candled, 39@41; northern fresh extras, f.o.b. San Francisco, 40½.

BUTTER — Creamery extras, 26 per pound; firsts, 22. The selling price to the trade is from 3 to 4 cents higher than above quotations.

CHEESE — California fresh, 15; eastern daisies, 18½; eastern twins, 17@17½; longhorns, 17@17½; eastern cheddars, 20@21; Oregon triplets, 14½@16; Tillamooks, 15½@16; Arizona daisies, 14½; Arizona longhorns, 17@17½; imported Swiss, 40; domestic Swiss, block, 19@20; limburger, 18@20; Sierra, 1.10; Jack, 18; Canada cream, 95@1.00; Roquefort, 38; German breakfast, 90; cream brick, 19.

CITRUS FRUIT — Valencias, 4.50@5.00; lemons, 1.75; packed, 2.25; juice, 1.25; grapefruit, 4.00@5.00; limes, 1.00 a basket.

FRESH FRUIT — Apples, fancy Bellefleur 95@1.00; extra choice, 85@90; 4½-tier, 80@85; Jonathan, 1.75@1.90; crabapples, 1.50 box; Red Pearmains, 90@95; King David, 2.00; bananas, 4 per pound; cantaloupes, Paul Rose, 1.15@1.25 per crate; Columbia, 1.50 per large crate; casabas, 1.50 per crate; figs, black, 65@75 per box; white, 65@75 per box; Malaga grapes, 75@80 lug; Muscats, 75@80 lug; Concord, 1.10 two-thirds crate; Morocco, 1.25 lug; Black Hamburgs, 70@85 lug; Tokays, 1.00 a lug; Cornichon, 1.00 a lug; Red Emperor, 1.00 a lug; guavas, 6 lb.; clingstone peaches, box, 50@60; freestone, 50@60 lug; Elbertas, 1½@2 lb.; Bartlett pears, 2.00 packed box; pineapples, 4 per lb.; Italian prunes, 1.25 lug; German prunes, 1.25 lug; quinces, 45@50 lug; watermelons, 1@1½ pound.

BERRIES—Strawberries, 5@10 basket; blackberries, 5@6 basket; raspberries, 10@14 basket.

GREEN VEGETABLES—These quotations are for first-class shipping stock: Artichokes, 1.00@1.10 per doz.; beans, green limas, 5½@6 per lb.; wax, 5½@6 lb.; green, 5½@6; beets, 30 doz.; cabbage, 90 sack, 1½ lb.; carrots, 30 per doz.; cauliflower, 1.35 doz.; celery, Golden Heart, No. 1, 75 doz.; No. 2, 50 doz.; 3.75@4.00 crate, green chile, 3@3½ lb.; chives, 1.00 doz.; corn, 55@60 lug box; cucumbers, lug, 40@45; pickling cucumbers, 1.00@1.50 lug; eggplant, 3@3½ per lb.; horseradish, 15; onions, green, 20 doz.; oyster plant, 40 doz.; leeks, 40 doz.; lettuce, common, 25 doz.; 1.10 crate; chicory, 40 doz.; escarole, 40 doz.; okra, 4@5 lb.; parsnips, 35 doz.; peas, Telephone variety, 7@7½; peppers, 3½@4 lb.; pimentos, 6 lb.; spinach, 20 doz.; mint, 40 doz.; rhubarb, Winter Crimson, 75 per box; strawberry, 75@85; summer squash, 40@45; Hubbard, squash, 1¼@2 per lb.; crooked-neck squash, 40 a box; tomatoes, 45@50 lug; turnips, 40.

POTATOES — Northern Burbanks, 1.20@1.40; Idaho Rurals, 1.15@1.20; Idaho Russets, 1.20@1.30; sweet yellow, 50 a lug; Merced, 150@1.60 cwt.

BEANS — Pink, No. 1, 4.50; Lady Washington, 5.25; small white, 5.00; limas, No. 1, 5.25; Garvanzas, 6.00; black eyes, 4.50; lentils, 12.50.

RICE — Per 100 lbs.: Extra fancy, head, 5.50@6.80; fancy head, 5.75@6.25; blue rose, 5.00@5.50; Japanese, 4.50@5.00; California, 4.25@4.75; Siam, 5.00; broken, 2.75@4.25.

ONIONS AND CHILE — Strings, 12; loose, 12@13; chile telpins, 85 lb.; ground chile, 8@10; Jap chile, 40 lb.; corn husks, 7; do., cut, 11@12; boiling onions, 1.00 lug; pickling onions, 1.25 lug; White Globe, 75 lug, 2.00 cwt.; Brown Globe, 1.10 cwt.; garlic, 12; white sets, 8 lb.; yellow sets, 7 lb.

HONEY—Comb, fancy water white, 15@16; white, 15; strained, amber, 6; white, 6½; water white, 7½@8; beeswax, 25@26 per lb.

DRIED FRUITS — (25-lb. boxes faced, 50s ½c less.) Apples, evaporated, 50s, choice, 8; extra choice, 8½; fancies, 9; apricots, extra choice, 9@9½; fancy, 10; extra fancy Moorparks, 16; currants, bulk, bbls., 9@11; 36 12-oz. packages, 8½; 60 16-oz. packages, 11@12; pears, 11 pound; peaches, choice, 5@5½; extra choice, 6; fancy, 6@7; prunes, 20@30s, 12¼; 30-40s, 10½@10¾; 40-50s, 10¼@10½; 50-60s, 9¾@10; 60-70s, 9@9¼; 70-80s, 8¾; 90-100s (25s) 7¼@8.

RAISINS, FIGS AND DATES—Raisins, seeded, 36 16-oz., choice, 6¼@7; fancy, 8@8½; 45 12-oz., choice, 7@7¼; Not-a-seed, 36 16-oz., 8@8¾; 3-crown, loose, 50-lb. box, 7@7½; 4-crown loose, 50-lb. box, 7½@7¾; Sultana, unbleached, 7¾; Thompson seedless, 36 1s, 9@11. Figs, loose, black, 25-lb. box, 1.35 box; loose, white, 25-lb. box, 1.60 box; 6-oz. pkg., 1.75 box. Dates, Golden, 60-lb. boxes, 9.

NUTS — New almonds, fancy IXL, 15½@16; cocoanuts, per doz.; 90@1.10; filberts, 15½@16; pecans, large, 17; peanuts, 5@6; eastern, 7@7½; Japan, 5½@6; Chinese, 5; Brazils, 14@16. Walnuts, No. 1, 17½.

### Provision List.

LIVE STOCK—(Furnished by Pacific Coast Beef and Provision Company:) Steers, 6¾@7; heifers, 5¾@6; cows, 5½@5¾; calves, 8@9; bulls, 4@4½; wethers, 5@5½; ewes, 4¾@5¼; lambs, 7@7½; yearlings, 4¾@5¼; hogs, 7@7¼.

POULTRY — Prices to producers: Broilers, 22; fryers, 18; roasters, 18; old cocks, 9; hens, 13@17; turkeys, 16@18; ducks, 14; geese, 11; squabs, doz., 1.00.

MUTTON—Yearlings, 13½; wethers, 12½; ewes, 10½; racks, 16; legs, 13; loins, 13; saddles, 18; trimmed mutton, 13½; fore quarters, mutton, 9½; hind quarters, 12½; shoulder and breast, 8½; No. 2 yearlings, 12½; No. 2 mutton, wethers, 11½; No. 2 mutton, ewes, 9½; tongues, per lb.; 10; plux, each, 6; heads, skinned, each, 7½; brains, each, 3; hearts, each, 7; livers, per lb., 6.

LAMBS—Plain, milk, 16; do., 36 lbs. and over, 14½; do., caul, 15½; do., 36 lbs. and over, 14; regular, 13½; lamb racks, 22; trimmed lambs, 20; fore quarters, lambs, 12½; hind lambs, 20; loins, 22; legs, 16; shoulder and breast, 10.

BEEF—(Furnished by Cudahy Packing Company:) No. 1 steers, 10¾; medium steers, 10½; Mexican, 10; No. 2 Mexican, 9½; No. 1 cows, 10¼; medium cows, 10; No. 3 cows, 9; steer hind quarters, No. 1, 13½; do., medium, 13; cows, hind quarters, 12½; fore quarters, 8½; do., kosher, 8¾; good bulls, 9; No. 2 bulls, 8; short loins, 19; pin bone loins, 20; loins, No. 1, 17½; medium loins, 16½; cow loins, 15½; ribs, No. 1, 6-rib cut, 15; No. 7, 7-rib cut, 16½; cow ribs, 14; medium, 14; loin butts, 15; short chux, 8; do., kosher, 8¼; full chux, 7¾; do. Kosher, 8; triangles, 7½; do., kosher, 7¾; plates, 7; do., kosher, 7¼; briskets, 7; do., kosher, 7¼; steer rounds and rumps, 11; do., rumps off, 13; do., butt on, 12; heifer rounds, 10½; tenderloins, fresh, 30; shoulder clods, 14; boned chux, 9½; clod out, 9; shanks, 5; shanks and clods, 9; flank steak, 15; whole flanks, 11; do., fats off, 12; flank meat, 10; beef trimmings, 9; fillets, 40; beef suet, 8; cod fat, 8; cheek meat, 7; sweetbreads, fresh, 20; do., frozen, 10-lb. tins, 25; fresh tongues, 17; pickled tongues, 20; cooked tripe, 4; cleaned tripe, 3; honeycomb tripe, 7; hearts, 7; livers, fresh, 8; ox tails, fresh, each, 7; brains, each, 8; kidneys, each 8; feet, 10; feet, hide on, 25; heads (barbecue,) each, 3.50.

VEAL—120 lbs. and under, 17; 121 to 150 lbs., 16½; 151 lbs. and up, 16; sides, 60 lbs. and under, 17; 61 to 80 lbs., 16½; 81 lbs. and up, 16; hinds, 45 lbs. and under, 19; do., 46 lbs. and up, 18; fore quarters, 45 lbs. and under, 13; do., 46 lbs. and up, 12; calves' tongues, per lb.; 15; sweetbreads, 65; calf hearts, 8; calf livers, 20; calf heads, 10; calf feet, each 15; calf feet, skinned, 5; calf brains, set 8.

PORK—Dressed hogs, head on, 12¼; do., heads off, 13½; trimmed hogs, 15; loins, fresh, 17; do. legs, fresh, 13½@14½; shoulder, fresh, 11; picnics, fresh, 10½; briskets, 12½; butts, 15; bellies, 17; leaf lard, 10; trimmings, 11; tenderloins, fresh, 27½; spareribs, 10; heads, per lb., 7; backfat, 9; tails, 7; neck bones, 5½; pigs' feet, 4½; hearts, per lb., 7; livers, each, 4; kidneys, per lb., 6; tongues, per lb., 10; snouts, per lb., 5; ears, per lb., 3½; chitterlings, 5; brains, each, 2; jowls, 9½; hocks, 10½; rinds, 7; stomachs, 5.

HAMS—(Following quotations are based on grades furnished by leading packers:) Extra fancy, 19¼; fancy, 19; medium, 18; boiled, fancy, 28; medium boiled, 27; boneless, 28; picnics, boned, 14; smoked, 10-16, 18½.

BACON—(Following quotations are based on grades furnished by leading packers:) Extra fancy, 4-8, 30; fancy, 6-8, 27; 8-10, 25; 10-12, 22; 12-14, 19; narrow, 19; strips, 14; backs, 17; smoked, 16; smoked, 6-10, 23; 10-12, 22; 12-14, 21.

PICKLED MEATS—Pigs' feet, kits, 1.25; do., ¼ bbls., 2.50; do., ½ bbls., 5.25; do., bbls., 12.50; H.C. tripe, kits, 1.15; do., ¼ bbls., 2.60; do., half bbls., 5.00; do., bbls., 12.00; lamb tongues, kits, 2.50; ¼ bbls., 6.00; ½ bbls., 12.75; bbls., 32.00; plate beef, ½ bbls., 10.00; bbls., 19.00.

LARD—(Following quotations are based on grades furnished by leading packers:) Extra fancy, 12; fancy, 11; medium, 10; suetene, in tierces, 10½; shortening, 11; lard compound, 8.

SAUSAGE—Fresh pork, links, 14; fresh pork, bulk, 14; clubhouse, 14; Spanish style, pork, 14½; blood, 10½; liver, 10½; headcheese, in casings, 10½; sour headcheese, in 4-lb. blocks, 12; Frankfurt sausage, 12; bologna, 10½; garlic, 11½; bologna, in paraffin sacks, 10½; Coney Island, Frankfurt style, 12; mettwurst, 15; minced sausage, in bladders, 14½; do., in bungs, 14½; luncheon loaf, with tongue, 20½; Berlin style, 16.

SUMMER SAUSAGE — *Margherita Milano salami, 30; *salami, Italian style, 29; *Talian cervelat, 28; *American cervelat, 27; *salami, German style, 26; farmer style, 21; *Holsteiner, 20.

*Above in case lots, 1 cent less.

SALT AND SMOKED MEATS—D.S. bellies, 13; D.S. plates, 11; D.S. extras, 12; D.S. clear backs, 12½; D.S. fat backs, 12; smoked butts, 19; backs, 17½; beef tongues, 33; do., boiled, 35; boiled and smoked, 37; insides, 29; knuckles, 25; smoked briskets, 15; smoked plates, 12; carne seco, 36.

FRESH FISH—(Wholesale price per pound:) Barracuda, 7; halibut, 8; rock cod, 7; rock bass, 7; sand dabs, 8; salmon, 12½; sea bass, 8; mackerel, 6; tuna, 6; striped bass, 18; carp, 6; cockles, 7; bonita, 6; blue perch, 7; sole, 7; squids, 13; shell shrimps, 50; mussels, 5; smoked albacore, 12½; smoked salmon, 18; clams, 8@10; bulk oysters, 1.50 a hundred; quart oysters, 6.50 doz.; California oysters, 50 a hundred; lobsters, 24@27; scallops, 3.50 a gallon.

SUGAR—Prices quoted below are for Los Angeles. Pomona country list is 5 cents higher; Colton city list is 20 cents higher; Colton country list is 17 cents higher. Prices are based on sacks; bbls. add 20; ½ bbls., 35; and boxes, 60 per 100 lbs. All prices are net cash, less 25 cents per cwt. 15 days: Beet gran., 5.65; standard cane, 5.85; standard berry, 5.85; cubes, sacks, 6.10; powdered, 5.95; Cons. A, 5.85; extra C, 5.35; Golden C, 5.25; D, 5.15; Dominoes, 5s, 9.70; Dominoes, 2s, 10.20; Superior, 7x, powdered, bbls., 6.60; Superior, 7x, powdered, 30-lb. boxes, 7.10; Superior, 7x, bar, bbls., 7.00; Superior, 7x, bar, ½ bbls., 7.15; Superior, 7x, bar, 35-lb. tin, 9.75; Superior, 7x, 30-lb. boxes, 7.50; panoche, crate, 10.45.

SALT—(San Pedro Salt Co.:) Blue Cross, cartons, 44 2s, 1.60; do., cartons, 20 5s, 1.40; Angelus, bales, all sizes, 1.65; Blue Cross table salt, 150-lb. bales, 75 2s, 50 3s, 30 5s, 15 10s, 6 25s, bale, 1.75; Blue Cross dairy, 50s, 16.00 ton; Angelus dairy, 50s, 15.00 ton; Wilmington table, 50s, 15.00 ton; ½ ground and ice cream, 50s, 10.00 ton; do., 100s, 9.40 ton; rock, 50s, 10.00 ton; do., 100s, 9.50 ton; hide, 167, 8.75 ton. Kansas Salt, R.S.V.P., 20 5s, 2.90; do., 36 2s, 2.50; Purity, 28 2s, 2.00; Seal, 36 2s, 1.35; Wyandotte, 62 3s, 3.20 bale; 54 3½s, 3.25 bale, 23 8s, 3.25 bale; 18 10s, 2.95 bale; Riverside or Perfection, 86 1⅝s, 2.50 bale; 38 4s, 2.40 bale; 15 10s, 2.35 bale; 125 3s, 6.25 bale; 25 10s, 5.95 bale; ice cream, 30 10s, 3.00 bale; Ashland dairy, 50s, 28.00 ton; lump, 280s, 4.25 bbl.; kiln dried, 50s, 65; lump, rock stock, 25.00. Quantity prices, one or assorted, miscellaneous sold: White Crystal, 36 2s, 1.25 case; do., 15 5s, 1.15 case (one case free with 5.) Shaker, 24 pkgs., 1.80; D.C. table, 24 3s, 2.10; Diamond Crystal, 30 8s, 5.25; do., 100 3s, 5.50; do., 200 1½s, 6.25; D. C. cooking, 24 3s, 1.80; Worcester brand, Ivory salt, 24 2½ cartons, 1.75; bbls., 100 ½-lb. sacks, 4.75; do., 100 3-lb. sacks, 5.00; do., 70 4-lb. sacks, 5.00; 60 5-lb. sacks, 5.00.

GRAIN AND FEED — Per 100 lbs.: Alfalfa meal, 1.15; alfalfa molasses, 1.20; barley, rolled, 1.50; seed barley, 1.50; corn, whole yellow, 2.20; whole white corn, 2.30; corn, cracked, 2.25; Kaffir corn, 1.85; Egyptian corn, 2.10; red feed oats, 1.70; white feed oats, 1.80; bran, 1.70; shorts, 2.10; No. 1 wheat, 100-lb. sack, 2.05; cracked wheat, 2.15; Milo maize, 1.75; oilcake meals, 2.50; rye seed, 1.90; rolled oats, 1.85; chick food, 2.80; oat chop, 1.50; feed meal, 2.30.

WHEAT FLOUR—Quoted by bbls.: Capitol Milling Co., Capitol, 6.60; Aurora, 6.00; Trophy, 4.90; No. 1 hard bakers', 6.70; bakers' extra blend and California wheat blend, 6.20; Our Giant, 6.10; Eclipse, 5.70; Los Angeles Milling Co., Forex, 6.60 per bbl.; Purity, 6.00; Morning Glory, 4.90; Forex bakers' extras, 6.20; bakers' pastry, 5.70.

| | 5-lb. | 10-lb. | 25-lb. | 50-lb. |
|---|---|---|---|---|
| Cornmeal, white | 3.20 | 3.00 | 2.90 | 2.80 |
| Cornmeal, yellow | 3.20 | 3.00 | 2.90 | 2.80 |
| Graham flour | 3.65 | 3.45 | 3.35 | 3.25 |
| Rye flour or meal | 3.90 | 3.70 | 3.60 | 3.50 |
| Oatmeal, ground | 5.15 | 4.95 | 4.85 | 4.75 |
| Oatmeal, steel cut | 5.15 | 4.95 | 4.85 | 4.75 |
| Hominy, large, small | 3.95 | 3.75 | 3.65 | 3.55 |
| Cracked wheat | 3.90 | 3.70 | 3.60 | 3.50 |
| Entire wheat flour | 3.75 | 3.55 | 3.45 | 3.35 |
| Pearl Barley | 5.20 | 5.00 | 4.90 | 4.80 |
| Split peas, yellow | 7.70 | 7.50 | 7.40 | 7.30 |
| Split peas, green | 7.70 | 7.50 | 7.40 | 7.30 |
| Farina | 4.00 | 3.80 | 3.70 | 3.60 |
| Nutrina Germ | 4.20 | 4.00 | 3.90 | 3.80 |
| Buckwheat | 4.80 | 4.65 | 4.55 | 4.45 |
| Health bran, 10 4-lb. pkgs. in bale | | | | 1.90 |

Hay—Alfalfa, 11.00@13.00 ton; barley hay, 12.00@15.00; tame oat hay, 13.00@16.00; timothy hay, 14.00@17.00; wheat hay, 12.00@14.00; straw, 7.00@9.00.

### Oil List.

| | |
|---|---|
| Pearl Oil or Union water white, iron bbls. and wagons | $ .09 |
| Pearl Oil, in cases | .16 |
| Standard and Union G. M. gasoline, in cases | [illegible] |
| Elaine oil, cases, 2 5s | [illegible] |
| Eocene oil, cases, 3 5s | [illegible] |
| Headlight, in cases, 2 5s | .19 |
| V. M. & P. naphtha, drums | .17 |
| V. M. & P. naphtha, cases, 2 5s | .11 |
| Red Crown and Union gasoline, iron bbls and tank wagons | .18 |
| Red Crown and Union gasoline, cases, 2 5s | .12 |
| Distillate, iron bbls and tank wagons | .10 |
| Distillate, cases, 2 5s | .07 |
| Linseed oil, raw, in bbls. | [illegible] |
| Linseed oil, raw, in cases | .72 |
| Linseed oil, boiled, in bbls. | .77 |
| Linseed oil, boiled, in cases | .74 |
| Turpentine, in cases, 2 5s | [illegible] |
| Turpentine, iron bbls. | .61 |

### California Oil Sales.

[BY A. P. NIGHT WIRE.]

SAN FRANCISCO, Sept. 29.—Amalgamated Oil, 75.00 bid; Brookshire, [illegible] bid; Coalinga Mohawk, 50 bid; Jade, 1 bid; Junction, 8 bid; Mascot, 64 bid; Monte Cristo, 20 bid; National Pacific, 1 bid, 2 asked; Premier, 18 asked; Pyramid, 6 asked; Rice Ranch, 100 bid; Sauer Dough, 72 asked; Section 25, 22.50 asked; Union, 57.00 bid; United Oil, 17 bid; United Petroleum, [illegible] bid; West Coast preferred, 1.04.00 bid. Sales—Pacific Crude, 700 at 6; 275 Illinois Crude, 1; 100 Monte Cristo, 20.


BRENTWOOD PARK

The same reasons that have caused others to build here should induce you also.

Let us tell you what these reasons are.

J. Albert Campbell
BRALY-JANSS CO.
320 Pacific Electric Building
Sixth and Main Streets
Main 1371—Home 10025

5% More than 12,000 people are patrons of the bank that pays FIVE PER CENT on Savings.
HIBERNIAN SAVINGS BANK
The Bank of Thrift
SECOND FLOOR — SPRING AT FOURTH

California Municipal Gold Bonds
Tax Exempt Yielding 6¼% Interest.
E. J. KNIGHT CO.
716 Title Insurance Bldg.
Los Angeles.

WILL BUY—
Amalgamated Oil
Western Union Oil
Big Jim Mining
Traders' Oil
Home Telephone Stock
Home Telephone Bonds
Union Oil Stocks and Bonds
Western Union Oil
EDWIN KENNEDY
Member Los Angeles Stock Exchange
F-2464—Main 2351 519 Van Nuys Building

7% LOS ANGELES COUNTY GOLD ROAD BONDS
$250.00 Denomination—Immediate Delivery.
CONTRACTORS SECURITIES COMPANY
A2333; Bdwy. 5264. 503-6 Hibernian Bldg.

Wm. R. Staats Co. Dealers in Municipal and Corporation BONDS
ALSO EXECUTE COMMISSION ORDERS IN LISTED SECURITIES.
LOS ANGELES. PASADENA. SAN FRANCISCO. CHICAGO.

6% FIRST MORTGAGE BONDS ON PAYMENTS OF $5 OR $10 MONTHLY
6% on your money as paid in. Booklet on request.
BANKERS BOND AND MORTGAGE CO.
Home 60535 Washington Building Main 174
$100 BONDS

MEN OF EXPERIENCE IN MATTERS OF FINANCE BUY
7% STREET IMPROVEMENT BONDS.
THE ROYAL SECURITIES CORPORATION,
209-10-11 Wright & Callender Bldg. F3049.

LOGAN & BRYAN
BROKERS—STOCKS, BONDS, GRAIN, PROVISIONS, COTTON and COFFEE.
Members All Leading Exchanges. LOS ANGELES OFFICE, BRADBURY BUILDING.
Sunset Main 5410 L. N. STOTT, Manager. Home 10[illegible]


## Notice to Stockholders of the Mexican Petroleum Company, Limited, of Delaware.

Los Angeles, California, September 15, 1915.

To Holders of Preferred and Common Stock of the Mexican Petroleum Company, Limited, of Delaware:

The undersigned, stockholders of the Mexican Petroleum Company, Limited, of Delaware, and other stockholders holding in the aggregate a majority of the outstanding capital stock, preferred and common, are of the opinion that it is for the best interest of all of the stockholders of the Company that the continuity of the present management of the Company be secured in order to carry on without risk of interruption the development of its properties and business along the lines now being followed. In view of the arrangements recently effected in England, which were outlined in the annual report, involving a great expansion of the Company's business, it is believed to be particularly desirable at this time that a continuous policy of management be secured, not only because the measures already adopted by the present management are expected to work great benefit to the Company and its stockholders, but because the management would feel better justified in inviting the co-operation of the English interests requiring large expenditures on their part, if the control of the Company is secured for the period during which the present policies are being developed.

It is, therefore, proposed to create a voting trust for a period of seven years, and the undersigned have consented to act as voting trustees provided the plan meets with the general approval and co-operation of the stockholders.

Preferred and common stockholders are invited to deposit their stock in negotiable form with the Guaranty Trust Company, New York City, which will issue its temporary transferable receipts therefor.

For convenience of stockholders deposit may be made at the Company's office, No. 1015 Security Building, Los Angeles, California.

Such deposit will constitute an assent to the creation of the voting trust and an authorization to the undersigned to deposit such stock under the voting trust agreement if and when executed. Deposits of stock will be accepted only until the close of business on October 15, 1915, unless the time for deposit be further extended for thirty days by the undersigned in their discretion. Upon the expiration of the time for deposit the undersigned will determine whether in their opinion stockholders sufficient in number and interest have deposited their stock to justify the creation of the proposed voting trust. According to the determination then made the Guaranty Trust Company in exchange for its temporary receipts will either, as agent for the voting trustees, issue to holders thereof voting trust certificates representing the deposited stock, or will return the stock without charge.

Copies of the proposed voting trust agreement may be obtained from the Guaranty Trust Company and at the Company's office in Los Angeles, California, upon request. Prompt application will be made to the New York Stock Exchange to list the temporary receipts.

[Signed:]
E. L. DOHENY, President of the Company.
J. M. DANZIGER, Vice-President.
HERBERT G. WYLIE, Vice-President and General Manager.

Grain.

# NEWS FROM WAR AFFECTS WHEAT.

## OPENING IS STRONG BUT THE CLOSE IS LOWER.

**Reports the Dardanelles May Soon Fall and Larger Receipts in the Northwest Cause General Selling with a Consequent Loss of Nearly a Cent and a Half.**

[BY A. P. NIGHT WIRE.]

CHICAGO, Sept. 29.—Wheat underwent a bearish reaction today, largely in consequence of reports which suggested a growing likelihood of the opening of the Dardanelles. The market closed unsettled, 1 to 1⅜ net lower, with December at 94⅜@94½ and May at 97¼@97⅜. Corn lost ⅛@7/8 and oats a shade to 1¼. In provisions the result ranged from 7½ decline to a rise of 25. Heaviness which prevailed in the wheat market during most of the day was in decided contrast with strength shown at the outset. In the early trade wet weather Northwest and a forecast of more had seemed to threaten delay to the spring crop, and there were advices of higher prices at Liverpool on account of difficulty in obtaining adequate supplies. The consequent upturn in quotations here, however, proved brief. Notices that receipts in the Northwest showed material enlargement instead of a falling off was followed by a renewal of gossip that the Canadian duty on wheat might be abolished for six months by an order in council, as in 1912. Then came word that foreigners at the seaboard were reselling domestic spring wheat and taking in exchange equal amounts of Manitoba. Attention to the possibility of the Dardanelles being again opened to Russia's vast supply of stored wheat finally resulted in a majority of dealers turning decisively to the bear side. There was a rush by longs to unload and by shorts to reinstate lines. Subsequently rallies were slight. Corn sagged under the influence of talk about Argentine competition and because of the downturn in wheat. Cold weather and predictions of frost failed to have any lasting bullish effect. Oats merely reflected the weakness of other grain. Trade was light. Packers' buying rallied provisions. The market at first was in hands of the bears, owing to a temporary decline in the hog market.

CLOSING PRICES:

Wheat—September, 1.03⅝; December, 94@; May, 97¼. Corn—December, 64⅝; May, 56⅜. Oats—December, 35⅝; May, 37⅜. Pork—October, 13.40; January, 16.00. Lard—October, 8.27; January, 8.75. Ribs—October, 8.75; January, 8.92.

CASH CORN.

Corn—No. 2, yellow, 65½@67½; No. 3, white, 64. Rye, No. 2, 90. Barley, 51@60. Timothy, 5.50@7.25. Clover, 11.50@18.00.

Chicago Grain Market.

[Furnished by E. F. Hutton & Co., Members New York Stock Exchange, 118 West Fourth street, Los Angeles.]

CHICAGO, Sept. 29.—Following is range of quotations:

| | Open. | High. | Low. | Close Bid. | Asked. |
|---|---|---|---|---|---|
| Wheat— | | | | | |
| Dec. ... | .95½ | .95½ | .94 | .94½ | |
| May ... | 1.00 | 1.00 | .97 | .97¼ | |
| Sept. ... | [illegible] | [illegible] | [illegible] | [illegible] | .94⅜ |
| Corn— | | | | | |
| May ... | .57½ | .57½ | .56⅝ | .56⅜ | |
| Dec. ... | [illegible] | [illegible] | [illegible] | [illegible] | |
| Sept. ... | [illegible] | [illegible] | [illegible] | [illegible] | |
| Oats— | | | | | |
| May ... | .38⅝ | .38⅝ | .37⅝ | ..... | .37⅜ |
| Dec. ... | [illegible] | [illegible] | [illegible] | [illegible] | |
| Sept. ... | [illegible] | [illegible] | [illegible] | [illegible] | |
| Pork— | | | | | |
| Oct. ... | 13.15 | 13.40 | 13.05 | 13.40 | |
| Jan. ... | 15.95 | 16.00 | 15.75 | ..... | 16.00 |
| Lard— | | | | | |
| Oct. ... | 8.17 | 8.25 | 8.05 | ..... | 8.75 |
| Jan. ... | 8.25 | 8.27 | 8.17 | ..... | 8.27 |
| Ribs— | | | | | |
| Oct. ... | 8.50 | 8.85 | 8.50 | 8.92 | |
| Jan. ... | 8.67 | 8.75 | 8.65 | 8.75 | 8.75 |

SAN FRANCISCO MARKET.

FRUIT, GRAIN AND PRODUCE.

[BY A. P. NIGHT WIRE.]

SAN FRANCISCO, Sept. 29.—Feedstuffs—Bran, 26.00@27.00; rolled barley, 25.50@26.50.

Barley—Shipping and brewing, 1.25½@1.27½.

Receipts—Flour, 5110 quarters; barley, 161,463 centals; beans, not quoted; potatoes, 4050 sacks; hay, 331 tons; hides, 500; wine, 137,300 gallons.

Fruit—Grapes, seedless, 40@50; Tokay, 60@75.

Vegetables—Summer squash, 20@40; string beans, 1@2; wax beans, 1½@3½; eggplant, 35@50.

Callboard Sales.

[BY A. P. NIGHT WIRE.]

SAN FRANCISCO, Sept. 29.—Wheat—Dull; no trading. Barley—Steady; December, 1.25½; May, 1.30 bid; shipping and brewing, 1.25½@1.27½. Afternoon session: Wheat—Dull, no trading. Barley—Steady.

Local Grain Market.

Following are quotations furnished by the Grain Exchange. All prices quoted are based on lots of 100 tons or over, and are f.o.b. Los Angeles.

| | Bid. | Asked. |
|---|---|---|
| Red Russian wheat, California feed oats. | .... | $1.65 |
| No. 1 bright feed barley | .... | 1.65 |
| No. 1 dark feed barley | .... | 1.35 |
| Egyptian corn | $1.45 | 1.22½ |
| Utah-Idaho white bran | .... | 1.55 |
| Utah-Idaho mixed bran | .... | 31.00 |
| Utah-Idaho red bran | .... | 30.50 |
| Northern bran | .... | 30.00 |
| Northern shorts | .... | 27.00 |
| Northern mill run | .... | 27.00 |
| Northern middlings | .... | 27.00 |
| White oats chop | .... | 28.00 |
| | .... | 30.00 |

SPECIALS.

| | | |
|---|---|---|
| Barley futures— | | |
| Second half October | 1.22½ | 1.27½ |
| First half November | 1.25 | 1.30 |
| Second half Nov'ber | .... | 1.35 |
| December | .... | 1.35 |

Portland Wheat Market.

[BY A. P. NIGHT WIRE.]

PORTLAND (Or.) Sept. 29.—Wheat—Firm; no trading. Spot bids unchanged to 1 cent higher. Bluestem, 90; Forty-fold, 86; Club, 85; Red Fife, 82; Red Russian, 80.

New York General Market.

[BY A. P. NIGHT WIRE.]

NEW YORK, Sept. 29.—Wheat—Spot, weak. Corn—Spot, weak. Oats—Spot, steady. Wool and rice—Steady.

Portland Live Stock Market.

[BY A. P. NIGHT WIRE.]

PORTLAND, Sept. 29.—Cattle—Steady; receipts, 27; choice steers, 6.60@6.85. Hogs—Unchanged; receipts, 330. Sheep—Strong; receipts, 1342.

Kansas City Live Stock Market.

[BY A. P. NIGHT WIRE.]

KANSAS CITY, Sept. 29.—Hogs—Receipts, 6000; lower; bulk, 7.40@8.15; heavy, 7.20@7.90; packers and butchers, 7.50@8.15; light, 7.70@8.20; pigs, 7.75@8.50. Cattle—Receipts, 11,000; steady; prime fed steers, 9.50@10.00; dressed beef steers, 7.80@9.40; western steers, 6.50@8.75; stockers and feeders, 6.00@8.00; bulls, 5.00@6.60; calves, 6.00@10.50. Sheep — Receipts, 17,000; steady; lambs, 8.25@8.75; yearlings, 6.00@6.75; wethers, 5.60@6.50; ewes, 5.00@6.00.

Chicago Live Stock Market.

[BY A. P. NIGHT WIRE.]

CHICAGO, Sept. 29.—Hogs—Receipts, 25,000; easy, unchanged to 5 cents under yesterday's average; bulk, 7.00@8.25; light, 7.00@8.40; mixed, 6.90@8.50; heavy, 6.85@8.25; rough, 6.65@6.90; pigs, 5.00@8.00. Cattle—Receipts, 11,000; firm; native beef cattle, 6.10@10.50; western steers, 6.10@8.75; cows and heifers, 2.90@8.35; calves, 7.50@11.50. Sheep—Receipts, 15,000; steady; sheep, 5.00@6.25; lambs, 7.00@9.25.

## STOCKS AND BONDS IN SAN FRANCISCO.

[BY A. P. NIGHT WIRE.]

SAN FRANCISCO, Sept. 29.—Following is today's range of prices:

| | Bid. | Asked. |
|---|---|---|
| U. S. Bonds— | | |
| 3s quarterly coupon | 100¼ | .... |
| State bonds— | | |
| San Francisco Harbor Imp. 4s | .... | 4.20 |
| Municipal Bonds— | | |
| San Francisco Municipal 3½s | .... | 4.75 |
| San Francisco Municipal 4½s | .... | 4.60 |
| San Francisco Municipal 5s | 4.75 | .... |
| Miscellaneous Bonds— | | |
| Associated Oil Co. 5s | 101 | 102 |
| Bay Counties Power Co. 5s | 101 | 101¼ |
| Cal. Central Gas & Electric 5s | 100¼ | .... |
| Cal. Elec. Gen. Co. Ser. A 5s | .... | 82 |
| Cal. Elec. Gen. Co. Unifying 5s | 94 | 94¼ |
| Cal. Tel. & Light Co. 5s | [illegible] | .... |
| California Wine Association 5s | [illegible] | .... |
| Central Cal. Traction Co. 5s | .... | 75 |
| City Electric Co. 5s | [illegible] | 90 |
| Coast Counties L. & P. 5s | [illegible] | 92½ |
| Edison Light & Power 6s | .... | 100¾ |
| E. I. du Pont de Nem. Pdr. 4½s | 102¾ | .... |
| First Federal Trust Co. 5s | 100 | .... |
| Great Western Power Co. 5s | [illegible] | 81¼ |
| Hawaiian Commercial & Sugar 5s | 103¾ | .... |
| Honolulu R. T. & L. Co. 6s | 104¾ | .... |
| Lake Tahoe Ry. & T. Co. 5s | .... | 90 |
| Los Angeles Gas & Electric Co. 5s | 90 | .... |
| Los Angeles Gas & Elec. Corp. 5s | 92½ | .... |
| Los Angeles Railway 5s | [illegible] | .... |
| Los Angeles Railway Corp. 5s | [illegible] | .... |
| Los Angeles Lighting Gtd. 5s | [illegible] | .... |
| L. A.-Pacific Ry. 1st Con. Mtg. 5s | 98 | .... |
| L. A.-Pacific Ry. of Cal. 5s | .... | 89½ |
| Marin Water & Power Co. 5s | .... | 100 |
| Market Street Ry. 1st Con. Mtg. 5s | .... | 75 |
| Northern Railway Co. of Cal. 5s | 106 | .... |
| Northern California Railway 5s | 102 | .... |
| Oakland Gas, Light & H. 5s | 100 | .... |
| Oakland Transit Co. 6s | .... | 94 |
| Oakland Transit Co. 5s | 95 | .... |
| Oakland Transit Con. 5s | .... | 80 |
| Oakland Traction Con. 5s | .... | 55 |
| Omnibus Cable Ry. 6s | .... | 96 |
| Oro Electric Corp. 6s | [illegible] | .... |
| Pacific Gas Imp. 4s | [illegible] | .... |
| Pacific Gas & Electric Co. 5s | .... | 88¾ |
| Pacific Electric Railway Co. 5s | 94 | .... |
| Pacific Light & Power (Gtd.) 5s | [illegible] | .... |
| Pacific Tel. & Tel. Co. 5s | [illegible] | 97¾ |
| Sacramento Electric, Gas & Ry. 5s | 100¾ | 103 |
| San Joaquin Light & Power 5s | .... | 98 |
| S. J. L. & P. Cor. (Ser. A) 6s | 90¼ | .... |
| S. P., Oakland & San Jose Ry. 5s | .... | 81¼ |
| S. P., Oakland & J. 2nd Mtg. 5s | .... | 62½ |
| S. P., Oakland & J. Gen. Ry. 5s | 88 | .... |
| Sierra Railway of California 6s | .... | 82½ |
| S. P. R. R. of C. 1st C. Gtd. 5s | 104¾ | .... |
| S. P. Branch Railway of Cal. 6s | 118¾ | 119¾ |
| S. P. R. R. Co. 1st Refg. 4s | 85 | .... |
| S. V. Water Co. Gen. Mtg. 4s | 92½ | 93¼ |
| United Gas & Electric Co. 5s | 100¼ | .... |
| United R. R. of S. F. 4s | 47 | 47½ |
| Valley Counties Power Co. 5s | 100¼ | 101 |
| Cal. Gas & Electric Gen. | 100¼ | .... |
| Water Stocks— | | |
| Marin County | 55 | .... |
| Spring Valley Water Co. | 60 | 60¼ |
| Gas and Electric Stocks— | | |
| Northern Cal. Power Co. Com. | 7 | 8 |
| Pacific Gas & Electric 1st pfd. | 85 | .... |
| Pacific Gas & Electric pfd. | 86¾ | .... |
| Pacific Gas & Electric com. | 50¼ | 51 |
| Bank Stocks— | | |
| American National Bank | .... | 130 |
| Anglo-California Trust Co. | 105 | .... |
| Anglo & London-Paris Nat'l Bank | .... | 155¼ |
| Bank of California, N. A. | .... | 157¾ |
| First National Bank of S. F. | 213 | .... |
| Mercantile National Bank | .... | 220 |
| Savings Union Bank & Trust Co. | .... | 240 |
| Savings Banks— | | |
| German Savings & Loan | 2550 | .... |
| Humboldt Savings Bank | 100 | .... |
| Mutual Savings Bank ($50 paid up) | 73½ | .... |
| Security Savings Bank | 380 | .... |
| Street Railroad Stocks— | | |
| California | .... | 112¾ |
| Powder Stocks— | | |
| E. I. du Pont de Nem. pfd. | 101 | 102¾ |
| Sugar Stocks— | | |
| Hawaiian Commercial & Sugar | 55¼ | .... |
| Hawaiian Sugar Co. | 33¼ | .... |
| Honokaa Sugar Co. | 4 | 6¼ |
| Hutchinson Sugar Plantation | .... | 19 |
| Kilauea Sugar Plantation Co. | 12 | .... |
| Onomea Sugar Co. | 35 | .... |
| Paauhau Sugar Plantation Co. | .... | 23¼ |
| Union Sugar Co. | 16¼ | 17¼ |
| Oil Stocks— | | |
| Amalgamated Oil Co. | 77 | .... |
| Associated Oil Co. | 50 | 50¼ |
| Sterling Oil & Dev. Co. | 102¾ | 109 |
| Miscellaneous Stocks— | | |
| Alaska Packers' Association | 91¾ | 92 |
| Armsby Co. of New York pfd. | .... | 92½ |
| Cal. Fruit Canners' Association | .... | 120¼ |
| Cal. Wine Association pfd. | .... | 80 |
| Cal. Wine Association com. | .... | 30¼ |
| Hunt Bros. Co. pfd. | .... | 50 |
| Pacific Auxiliary Fire Alarm | 3¼ | .... |
| Pacific Tel. & Tel. pfd. | 94¾ | 95¼ |
| Pacific Tel. & Tel. com. | 31 | .... |
| Philippine Tel. & Tel. Corp. | 19 | 19 |

SALES.

Morning session—

| | | |
|---|---|---|
| 5,000 | Pacific Tel. & Tel. 5s | 97¾ |
| 1,000 | Valley Counties Power 5s | 100¼ |
| 1,000 | Cal. Gas & Electric Unifying 5s | 94¼ |
| 1,000 | Cal. Gas & Electric Gen. 5s | 100¼ |
| 25 | Associated Oil Co. | 50¼ |
| 50 | Spring Valley Water Co. | 55¼ |
| 25 | Spring Valley Water Co. | 55¼ |
| 75 | Spring Valley Water Co. | 55¼ |
| 5 | Pacific Gas & Electric pfd. | 86¾ |
| 222 | Pacific Gas & Electric com. | 50 |
| 40 | Northern California Power Co. | 7 |
| 20 | Philippine Tel. & Tel. Corp. | 18¼ |
| 10 | Alaska Packers' Association | 91¼ |
| 200 | California Wine com. | 29 |
| | Unlisted— | |
| 1,000 | Orpheum 6s | 100 |
| | Afternoon session— | |
| 1,000 | Great Western Power 5s | 81 |
| 1,000 | Pacific Electric Railway 5s | 94 |
| 2,000 | United R. R. of S. F. 4s | 47 |
| 2,000 | United R. R. of S. F. 4s | 47¼ |
| 10 | Associated Oil Co. | 50¼ |
| 30 | Spring Valley Water Co., buyer 5 | 60 |
| 400 | Spring Valley Water Co., buyer 6 | 60 |
| 60 | Pacific Gas & Electric com. | 50¼ |
| 100 | Alaska Packers' Association | 91¾ |
| 150 | Hawaiian Commercial & Sugar | 56 |
| | Unlisted— | |
| 50 | Western States Life Insurance, seller 10 | 5¾ |

NEVADA MINING STOCKS. SAN FRANCISCO MARKET.

[BY A. P. NIGHT WIRE.]

SAN FRANCISCO, Sept. 29.—Following are sales and range of quotations:

| Sales. | Goldfield— | High. | Low. | Close Bid. | Asked. |
|---|---|---|---|---|---|
| 17,500 | Atlanta | .... | .... | .30 | .31 |
| | Booth | .... | .... | .44 | .45 |
| | Blue Bull | .... | .... | .03 | .04 |
| | C. O. D. | .... | .... | .05 | .06 |
| 1,000 | Comb. Frac. | .09 | .09 | .08 | .09 |
| | Daisy | .... | .... | .05 | .06 |
| 6,100 | Dmd. B. B. | .05 | .05 | .05 | .06 |
| 1,100 | Florence | .46 | .46 | .45 | .46 |
| 2,200 | Gfld. Con. | 1.70 | 1.65 | 1.67½ | 1.70 |
| 1,100 | Jumbo Ex. | 1.30 | 1.30 | 1.30 | 1.32½ |
| | Lone Star | .... | .... | .05 | .06 |
| 4,000 | Merger | .19 | .18 | .18 | .19 |
| 1,000 | Spearhead | .10 | .10 | .10 | .11 |
| 1,000 | Silver Pick | .07 | .07 | .07 | .08 |
| | Vernal | .... | .... | .04 | .05 |
| | Yellow Tiger | .... | .... | .01 | .02 |
| 1,000 | Oro | .07 | .07 | .07 | .08 |
| | Sandstorm | .... | .... | .11 | .12 |
| 15,000 | Kewanas | .38 | .38 | .38 | .39 |
| | Manhattan— | | | | |
| | Big Four | .... | .... | .05 | .... |
| | Dexter Union | .... | .... | .... | .01 |
| | Gold Wedge | .... | .... | .01 | .02 |
| | Man. Con. | .... | .... | .... | .02 |
| | Man. Dexter | .... | .... | .... | .01 |
| | Mors. Glory | .... | .... | .... | .07 |
| | White Cap | .... | .... | .02 | .03 |
| | Comstock— | | | | |
| 5,500 | Con. Virginia | .15 | .18 | .14 | .15 |
| | Confidence | .... | .... | .18 | .... |
| | Hale & Nor. | .... | .... | .05 | .06 |
| 2,400 | Mexican | .40 | .22 | .14 | .43 |
| 500 | Ophir | .22 | .22 | .22 | .23 |
| | Savage | .... | .... | .15 | .16 |
| 2,000 | Sierra Nev. | .20 | .20 | .23 | .24 |
| 2,000 | Union | .40 | .40 | .45 | .46 |
| | Tonopah— | | | | |
| | Belmont | .... | .... | 3.50 | 3.80 |
| 15,000 | Cash Boy | .05 | .05 | .04 | .05 |
| | Gipsy Queen | .... | .... | .01 | .02 |
| | Jim Butler | .... | .... | .77 | .80 |
| 100 | Merger | .35 | .35 | .34 | .36 |
| | Midway | .... | .... | .11 | .12 |
| 5,000 | Mon. P. Ex. | .04 | .04 | .04 | .05 |
| | Montana | .... | .... | .30 | .33 |
| 500 | Mizpah Ex. | .20 | .20 | .19 | .21 |
| | McNamara | .... | .... | .02 | .03 |
| 1,500 | North Star | .11 | .11 | .11 | .12 |
| 4,000 | Rescue Eula | .10 | .10 | .09 | .10 |
| | Tono. of N. | .... | .... | 5.50 | .... |
| 100 | Tonopah Ex. | 2.50 | 2.50 | 2.47½ | 2.50 |
| | Umatilla | .... | .... | .01 | .02 |
| 500 | West End | .60 | .60 | .59 | .61 |
| | Miscellaneous— | | | | |
| | F. S. Peak | .... | .... | .06 | .08 |
| | Nev. Hills | .... | .... | .19 | .21 |
| | Round Mt. | .... | .... | .41 | .43 |
| 600 | Rochester | .44 | .44 | .43 | .45 |

Chicago Dairy Market.

[BY A. P. NIGHT WIRE.]

CHICAGO, Sept. 29.—Butter—Higher; creamery, 21½@26¼. Eggs—Receipts, 7256 cases, unchanged.

New York Dairy Market.

[BY A. P. NIGHT WIRE.]

NEW YORK, Sept. 29.—Butter—Steady; receipts, 14,851; creamery extras, 27¼@28½; firsts, 25@27; seconds, 23@24½. Eggs—Firm; receipts, 15,054; fresh gathered extras, 32@33; extra firsts, 30@31½; firsts, 26½@28½; seconds, 23½@25½. Cheese—Steady; receipts, 5376; State whole milk fresh flats specials, 14¾@15; do., average fancy, 14½.

San Francisco Dairy Market.

[BY A. P. NIGHT WIRE.]

SAN FRANCISCO, Sept. 29.—Butter—Fresh extras, 26; prime firsts, 25; fresh firsts, 24. Eggs—Fresh extras, 40½; pullets, 37. Cheese—New, 12½@16; California cheddars, 16; Young Americas, 14.

New York Cotton Market.

[Furnished by E. F. Hutton & Co., Members New York Stock Exchange, 118 West Fourth street, Los Angeles.]

NEW YORK, Sept. 29. — Following is range of quotations today:

| Options— | Open. | High. | Low. | Close Bid. | Asked. |
|---|---|---|---|---|---|
| January | 12.44 | 12.63 | 12.11 | 12.15 | 12.18 |
| February | .... | .... | .... | 12.25 | .... |
| March | 12.72 | 12.94 | 12.33 | 12.35 | 12.38 |
| April | .... | .... | .... | 12.41 | .... |
| May | 12.86 | 13.07 | 12.52 | 12.52 | 12.55 |
| June | .... | .... | .... | 12.43 | .... |
| July | 12.85 | 13.06 | 12.50 | 12.53 | 12.55 |
| August | .... | .... | .... | 12.48 | .... |
| October | 11.90 | 12.15 | 11.54 | 11.60 | 11.63 |
| November | .... | .... | .... | 11.79 | .... |
| December | 12.30 | 12.51 | 11.95 | 11.97 | 11.99 |

Spots were 11.90.

# DAILY EASTERN CITRUS MARKET QUOTATIONS.

[BY DIRECT WIRE—EXCLUSIVE DISPATCH.]

NEW YORK BUREAU OF THE TIMES, Sept. 29.—Nine cars Valencias, one car lemons sold. The market is weak and decidedly lower on Valencias, unchanged lemons. Fair.

VALENCIAS.

| | Avge. |
|---|---|
| Old Mission, xf, Chapman | $6.75 |
| Old Mission, fy, Chapman | 6.05 |
| Golden Eagle, sd, chapman | 5.25 |
| Lady Rowena, Chapman | 3.70 |
| Stock Label, Chapman | 2.80 |
| Olive Heights, Growers' F. Co. | 5.00 |
| Angeles, Growers' F. Co. | 4.25 |
| Big Four, Growers' F. Co. | 3.60 |
| Wm. Tell, O. R. Ex. | 5.50 |
| Golden Beaver, O. R. Ex. | 4.60 |
| Cal. Belle, S. T. Ex. | 7.00 |
| Carmencita, S. T. Ex. | 5.45 |
| Colombo, S. T. Ex. | 4.60 |
| Glendora Alps, A. C. G. Ex. | 6.20 |
| Glendora Home, A. C. G. Ex. | 4.60 |
| Monopole, A. C. G. Ex. | 3.55 |
| Gold Band, A. C. G. Ex. | 3.15 |
| Alphabetical, O. R. Ex. | 5.10 |
| Ticktock, O. R. Ex. | 4.50 |
| Nonpareil, Covina Ex. | 5.30 |
| Daisy, Covina Ex. | 4.70 |
| Gladiola, Covina Ex. | 4.10 |
| Glendora Heights Foothill | 4.95 |
| Evolution, A. C. G. Ex. | 4.30 |
| Transcontinental, O. R. Ex. | 4.00 |
| Goldfinch, O. R. Ex. | 3.90 |
| El Modena, O. R. Ex. | 4.20 |
| Copa de Oro, O. R. Ex. | 3.45 |

LEMONS.

| | |
|---|---|
| Dan Patch | $3.20 |
| Pony | 2.85 |

Cincinnati Market.

[BY DIRECT WIRE—EXCLUSIVE DISPATCH.]

CINCINNATI, Sept. 29.—Two cars sold. Market is steady on Valencias, weaker on lemons.

VALENCIAS.

| | Avge. |
|---|---|
| California, A. C. G. Ex. | $3.95 |
| Green Crown, A. C. G. Ex. | 4.40 |

LEMONS.

| | |
|---|---|
| Pet, S. D. Ex. | $2.20 |
| Greyhound | $1.75 |

Boston Market.

[BY DIRECT WIRE—EXCLUSIVE DISPATCH.]

BOSTON, Sept. 29.—Four cars sold. Market doing better on Valencias, easier on lemons.

VALENCIAS.

| | Avge. |
|---|---|
| Mother Colony, S. T. Ex. | $5.00 |
| Carmencita, S. T. Ex. | 5.40 |
| Las Palmas, S. T. Ex. | 4.95 |
| Balboa, S. T. Ex. | 4.75 |
| Colombo, S. T. Ex. | 5.20 |

LEMONS.

| | |
|---|---|
| Punch, S. T. Ex. | $3.50 |
| Club | 3.35 |
| Trail, A. C. G. Ex. | 3.80 |

BOSTON, Sept. 29.—Following car omitted from report on Tuesday's sale:

VALENCIAS.

| | Avge. |
|---|---|
| Autumn Leaf | $4.80 |
| Modjeska | 4.15 |

Cleveland Market.

[BY DIRECT WIRE—EXCLUSIVE DISPATCH.]

CLEVELAND, Sept. 29.—One car Valencias sold. Market is strong.

VALENCIAS.

| | Avge. |
|---|---|
| Searchlight, O. R. Ex. | $5.00 |

Philadelphia Market.

[BY DIRECT WIRE—EXCLUSIVE DISPATCH.]

PHILADELPHIA, Sept. 29.—Four cars sold. Market is lower on Valencias. There is a good demand at prevailing prices. Unchanged lemons.

VALENCIAS.

| | Avge. |
|---|---|
| Gold Medal, G. O. Groves | $5.90 |
| Silver Medal, G. O. Groves | 4.65 |
| Copa de Oro, O. R. Ex. | 4.25 |
| Goldfinch, O. R. Ex. | 5.25 |
| Banana Belt, O. R. Ex. | 4.60 |
| Plain Ends, O. R. Ex. | 3.30 |
| Silver Medal, G. O. Groves | 4.65 |
| Medal, G. O. Groves | 3.80 |
| Transcontinental, O. R. Ex. | 5.55 |
| El Modena, O. R. Ex. | 4.95 |
| Tree Ripened, O. R. Ex. | 4.10 |

LEMONS.

| | |
|---|---|
| As You Like It, L. G., F. G. A. | $1.80 |
| Growers | 1.20 |

Pittsburgh Market.

[BY DIRECT WIRE—EXCLUSIVE DISPATCH.]

PITTSBURGH, Sept. 29.—Three cars sold. Market is strong and higher on oranges and lemons.

VALENCIAS.

| | Avge. |
|---|---|
| Coral, S. B. Ex. | $4.65 |

LEMONS.

| | |
|---|---|
| Maduro, Q. C. Ex. | $2.60 |
| Grove | 2.20 |
| Lemonia, Q. C. Ex. | 2.90 |

St. Louis Market.

[BY DIRECT WIRE—EXCLUSIVE DISPATCH.]

ST. LOUIS, Sept. 29.—Two cars sold. Market is steady.

VALENCIAS.

| | Avge. |
|---|---|
| Mupu, M. C. Assn. | $4.95 |
| Orchard Run, M. C. Assn. | 4.70 |
| South Mountain, M. C. Assn. | 4.85 |

LEMONS.

| | |
|---|---|
| Pico, S. T. Ex. | $2.85 |

CITRUS FRUIT SHIPMENTS.

| | Oranges. | Lemons. | Ttl. |
|---|---|---|---|
| September 27 ... | 28 | 13 | 41 |
| September 28 ... | 39 | 13 | 52 |
| Total to date this season ... | 32,185 | 6,468 | 38,653 |
| Total to same date last season ... | 37,047 | 2,746 | 39,793 |

Chicago Citrus Market.

[BY DIRECT WIRE—EXCLUSIVE DISPATCH.]

CHICAGO BUREAU OF THE TIMES, Sept. 29. — Fresh California Barlett pears practically disappeared today, but four new varieties appeared on the market. Boxes 50 pounds, Howell, 3.00; Winter Nellis, 2.00@2.50; Clarigeau, 2.25@2.50; Beurre Hardy, 2.25@2.50. Plums—Cases 4 baskets, Hungarian, 90@1.10; Silver Egg and Italian, 75@90. Grapes—Cases 4 baskets, seedless, 1.00@1.15; Tokay and Malaga, 85@1.15. Oranges—Boxes fancy California Valencias, 5.00@5.50; choice, 4.50@5.00. Lemons—Boxes California, 2.25@3.00. Cantaloupes—Pony crates, California white meats, 1.00@1.50. Casabas—Flat cases, California, 1.00. Apples—Firmer; best barrel stock, 3.00@3.50; Pacific Coast stock in boxes, Delicious, 3.00@4.50; Winter Banana, 2.50@3.00; Grimes Golden and Jonathans, 1.75@2.00. Crabapples — Barrels, Hyslops, 4.50@4.75.

Chicago Stock Market.

[Furnished by Logan & Bryan, Members New York and Boston Stock Exchanges, Bradbury Bldg., Los Angeles.]

CHICAGO, Sept. 29.—Following are closing quotations:

| | Close Bid. | Asked. |
|---|---|---|
| American Can com. | 62½ | 63 |
| American Can pfd. | 108 | 109 |
| American Ship com. | 37 | 38 |
| American Ship pfd. | 74½ | 78 |
| American Tel. & Tel. | 125 | .... |
| Booth Fisheries com. | .... | 77 |
| Booth Fisheries pfd. | 74 | 76¾ |
| Chicago City Railways | 96¾ | 75 |
| Chicago City Railways 1st | .... | 75 |
| Chicago City Railways 2nd | 19 | 19½ |
| Chicago Title & Trust | 208 | 221 |
| Commonwealth Edison | 136¼ | 137¼ |
| Diamond Match | 101 | 102 |
| Illinois Brick | .... | 64½ |
| K. C. Ry. & L. com. | .... | .... |
| K. C. Ry. & L. pfd. | 50 | .... |
| National Biscuit com. | 121 | 122 |
| National Biscuit pfd. | 126 | 128 |
| National Carbon com. | 147¾ | 148¼ |
| National Carbon pfd. | 120 | 122 |
| N. W. Elev. com. | 76½ | 77 |
| N. W. Elev. pfd. | 106¾ | .... |
| People's Gas | 116¾ | 117 |
| Pneumatic Tool | 84¼ | 85 |
| Pneumatic Tool 5s | 95 | 98 |
| Quaker Oats com. | 250 | 255 |
| Quaker Oats pfd. | 105 | 107 |
| Sears Roebuck com. | 154 | 155 |
| Sears Roebuck pfd. | 124 | 125 |
| Swift & Co. | 118 | 119 |
| Union Carbide | 159¾ | 160¼ |
| Chicago Railways "A" | .... | 80 |
| Chicago Railways "B" | .... | 79 |
| Chicago Railways "C" | 66 | .... |

Short-term Notes.

[Furnished by E. F. Hutton & Co., Members New York Stock Exchange, 118 West Fourth street, Los Angeles.]

NEW YORK, Sept. 29. — Following are closing quotations on active short-term notes today:

| | Bid. | Ask. | Yield. |
|---|---|---|---|
| Am. T. & T. (subs) 5s of April-May, 1916 | 100¾ | 101 | 2.75 |
| Anaconda Copper 5s of March 1, 1917 | 101 | 101¼ | 3.90 |
| B. & O. 4½s of June 1, 1917 | 99 | 99½ | 4.42 |
| B. & O. 4½s of June 1, 1916 | 99¾ | 99¾ | 4.75 |
| B. R. T. 5s of July 1, 1918 | 100¾ | 100¾ | 4.70 |
| Can. Pacific 6s of March 2, 1924 | 101¾ | 102¾ | 5.65 |
| C. & O. 5s of June 1, 1919 | 94¾ | 94¾ | 6.50 |
| Chicago E. R. 5s of July 1, 1916 | 91¾ | 92½ | 12.50 |
| D. & H. Co. 4s of June 15, 1916 | 100¼ | 100¾ | 3.50 |
| Erie R. R. 5s of April 1, 1917 | 100¼ | 100¾ | 5.00 |
| Erie R. R. 5½s of April 1, 1917 | 100¼ | 100¾ | 5.20 |
| Gen. Rubber 5s of Dec. 1, 1918 | 100¾ | 100¾ | 5.60 |
| Int'l Harv. 5s of Feb. 15, 1918 | 100¾ | 101 | 4.60 |
| L. S. & M. S. 5s of Dec. 1, 1915 | 100¼ | 100¾ | 2.75 |
| Maine Central 5s of May 1, 1916 | 99¾ | 100 | 4.85 |
| New Eng. Nav. 6s of May 1, 1917 | 97¾ | 97¾ | 7.50 |
| N. Y., N. H. & H. 5s of May 1, 1916 | 100¼ | 100¾ | 3.72 |
| Pa. Co. 3½s of Oct. 1, 1915 | 100 | 100¼ | 2.00 |
| P. S. Corp. N. J. 5s of March 1, 1916 | 100¾ | 100¾ | 3.40 |
| S. & S. 5s of June 1, 1916 | 100¾ | 101¼ | 3.57 |
| Sea. A. L. 5s of March 1, 1916 | 100 | 100¾ | 4.95 |
| Southern Ry. 5s of Feb. 1, 1916 | 100 | 100¾ | 4.00 |
| Southern Ry. 5s of March 2, 1917 | 99¾ | 99¾ | 5.05 |
| S. & S. 5s of June 1, 1916 | 101¼ | 101¾ | 4.35 |
| Utd. Fruit 5s of May 1, 1917 | 101¾ | 102 | 4.05 |
| Utd. Fruit 5s of May 1, 1918 | 99¾ | 99¾ | 5.25 |
| Westinghouse Elec. & Mfg. 5s of Oct. 1, 1917 | 101 | 101¾ | 4.35 |
| Argentine Govt. 6s of Dec. 15, 1915 | 100¾ | 101 | 5.12 |
| Argentine Govt. 6s of Dec. 15, 1916 | 100¾ | 100¾ | 5.30 |
| Argentine Govt. 6s of Dec. 15, 1917 | 96¾ | 96¾ | 6.20 |
| Argentine Govt. 6s of May 15, 1920 | 94¾ | 95¼ | 6.50 |
| N. Y. City 6s of Sept. 1, 1916 | 104¼ | 104¾ | 3.70 |
| N. Y. City 6s of Sept. 1, 1917 | 99¾ | 100 | 5.00 |
| Swiss Govt. 5s of March 1, 1916 | 99¾ | 100 | 5.00 |
| Swiss Govt. 5s of March 1, 1918 | 95½ | 96 | 5.90 |

The Flaxseed Market.

[BY DIRECT WIRE—EXCLUSIVE DISPATCH.]

MINNEAPOLIS, Sept. 29.—Flaxseed market today as follows: Minneapolis—Flaxseed demand good and offerings light. No. 1 seed quoted at 2 to 7 cents over Duluth October price on spot. Weather unfavorable for threshing. No. 1 seed closed at 1.83@1.86 on spot and to arrive at 1.79@1.82. Receipts today, ten cars; last year, twenty-three cars. Shipments today, two cars; last year, none. Linseed oil shipments totaled 367,855 pounds; oilcake and meal shipments, 676,250 pounds. Duluth receipts today, none; last year, thirty-one cars. Winnipeg receipts today, two cars; last year, thirty-two cars. Duluth—Flaxseed, September opened 1.84; high, 1.85; low, 1.84; close today, 1.85½; close Tuesday, 1.84; close year ago, 1.44. October opened 1.82; high, 1.85; low, 1.82; close today, 1.82½; close Tuesday, 1.82; close year ago, 1.44. November opened 1.80; high, 1.83; low, 1.80; close today, 1.80½; close Tuesday, 1.80; close year ago, 1.46. December opened 1.78½; high, 1.82¼; low, 1.78½; close today, 1.79; close Tuesday, 1.78½; close last year, blank.

New York Sugar Market.

[BY A. P. NIGHT WIRE.]

NEW YORK, Sept. 29.—Sugar—Raw, quiet; centrifugal, 3.75@3.89; molasses sugar, 2.98@3.12; refined, quiet.

New York Metal Market.

[BY A. P. NIGHT WIRE.]

NEW YORK, Sept. 29. — Copper — Firm; electrolytic, 18.25. Tin—Steady; five-ton lots, 33.00@33.50. Lead—4.50.

THE offices in the Haas Bldg., Seventh and Broadway, are beautiful and the prices so reasonable.

Steamer Bessie Dollar, Hongkong, sailed Aug. 13. British steamer Muskoka, London, sailed Aug. 27. Japanese steamer Anyo Maru, Hongkong, sailed Sept. 18. Steamer O. M. Clark, Balboa, sailed Aug. 28. Japanese steamer Kurohime, Otaru, loading. Japanese steamer Shinkoku Maru, Shanghai, sailed Aug. 24. British steamer Crown of Seville, London, loading. British steamer Polyphemus, Liverpool, loading. Steamer Carlos, Guaymas, loading. Japanese steamer Unkai Maru, Manila, sailed Sept. 21. Steamer Fairhaven, Salina Cruz, loading. Steamer San Pedro, Mazatlan, loading.

THE TABLE.

| | | | | | | |
|---|---|---|---|---|---|---|
| Thursday, | Sept. 30 | .... | .... | 1:02 | 10:03 |
| Friday, | Oct. 1 | .... | .... | 2:37 | 11:11 |
| Saturday, | " 2 | 6:44 | 11:09 | 4:29 | 11:55 |
| | | 4.0 | 3.3 | 4.7 | 0.6 |
| Sunday, | " 3 | 6:34 | 11:49 | 5:31 | .... |
| | | 4.2 | 2.8 | 5.0 | |
| Monday, | " 4 | 12:26 | 7:05 | 12:26 | 6:19 |
| Tuesday, | " 5 | 12:55 | 7:29 | 1:01 | 7:02 |

NOTE—In the above tabulation of tides the daily tides are given in the order of their occurrence, commencing with the early morning tide in the left-hand tide column, and the succeeding tides as they occur. On some days but three tides occur, the fourth tide occurring on the following morning. The first line gives the hour, the second the height in feet. Comparison will show high and low tides.

PORT ITEMS.

The steamer Harry Luckenbach, which arrived today from San Francisco and proceeded to New York, has more than half her cargo space filled with Southern California products loaded here. A large part of the cargo is beet pulp from Ventura County.

The Union Oil tanker Coalinga, formerly the Fortan, which has been undergoing repairs here for several days, sailed for Port San Luis today to load crude oil for Antofagasta.

Steam schooners sailing for northern ports today to reload lumber were the A. M. Simpson for Coos Bay, and Svea, Chehalis and Shoshone for Gray's Harbor. The Wanama sailed for San Diego with balance of cargo loaded at Portland and the old whaler Bowhead in tow.

The Pacific Coast steamer Congress proceeded down the coast to San Diego today and will call tomorrow on the return voyage to Puget Sound. The steamer Rose City arrived from Portland and will also sail for return tomorrow. Both steamers have unusually large freight cargoes.

Arthur H. Dimock, city engineer of Seattle, was here today inspecting the municipal harbor improvements accompanied by Deputy City Engineer Hansen of Los Angeles. "This looks like business," he said when he saw the work of excavating for the harbor boulevard through Nob Hill. "Nothing has reminded me so much of Seattle that I have seen in California before."

The launch Ellington, the first of two speed boats built here for the immigration service, was given a trial spin today and developed a speed of nineteen to twenty miles. The contract calls for but eighteen, which practically insures the acceptance of the launch. It was built at the plant of Joe Fellows Yacht and Launch Company.

NORTHERN SHIPPING.

SAN FRANCISCO, Sept. 29.—Arrived: Steamer Yale, Los Angeles. Sailed: Steamers Willamette, Vanguard, Los Angeles.

## ICE IN LATIN AMERICA.

**Not Considered a Necessity and Belief that God Did Not Desire the People to Have It.**

[Leslie's:] The Latin-American family buys for the day only. Each morning the cook goes to market and purchases the fish, meat and vegetables required, and there is no food left over. Another cause which militates against the extensive use of the refrigerator is the fact that there are but few ice plants in these lands and they are located only in the larger cities. The average native feels that ice is not a necessity. Some argue that its use is positively harmful. In one torrid town at the foot of the Andes, a large glacier can be seen in the mountains towering above it. From this nearby natural supply sufficient ice might easily be obtained for the comfort of the inhabitants. When I suggested to one of the leading merchants the advisability of taking advantage of this ice, and told him how necessary ice was for the average American, he shrugged his shoulders and said: "If God wanted us to have ice, He would have put that glacier on the edge of this town."

However, today the demand for ice and iced drinks is rapidly increasing in these countries. Only a few years back I never tasted ice water after I left the ship which brought me from the States until my return. Now one may get it in most all of the larger cities.

Not in German Directory.

[Stray Stories:] A letter addressed "To my dead God in Heaven," written in a child's handwriting, was recently posted in a Russian townlet. As the address was written in German, the Russian post authorities forwarded it to the German frontier post-office at Tilsit.

The postmaster of the latter place returned it to its place of origin with the following superscription: "To be returned. The addressee is in Heaven, with which Germany has no communication."

COMPANY HAS NEW MANAGER.

Changes in the personnel of the National Petroleum Company, marketing organization of the General Petroleum Company, have recently been made. F. R. Kellogg and G. H. Gillons, who have been managing the company's business, have sold their holdings of stock, and are now devoting their time to the Richfield Oil Company and allied interests. Management of the National Petroleum Company is now in the hands of J. P. Straughan, formerly of Texas and Oklahoma. The marketing company has been covering quite a wide field with its operations, up and down the Coast.

## SHIPPING.

HARBOR OF LOS ANGELES.

ARRIVED—WEDNESDAY, SEPT. 29.

Steamer Rose City, Capt. Rankin, from Portland via San Francisco.

Steamer Harry Luckenbach, Capt. Madison, from San Francisco.

SAILED—WEDNESDAY, SEPT. 29.

Steamer Congress, Capt. Cousins, for San Diego.

Steamer A. M. Simpson, Capt. Paulsen, for Coos Bay.

Steamer Coronado, Capt. Stangeland, for Gray's Harbor via San Francisco.

Steamer Coalinga, Capt. McKenzie, for Port San Luis.

Steamer Chehalis, Capt. Mouland, for Gray's Harbor.

Steamer Shoshone, Capt. Silvia, for Gray's Harbor.

Steamer Wanama, Capt. Foldat, for San Diego with whaler Bowhead in tow.

Steamer Harry Luckenbach, Capt. Madison, for New York.

PASSENGER SCHEDULE.

All steamers call at San Francisco to and from ports further north.

TO ARRIVE.

| Date. | From—Steamer. | Steamship line. |
|---|---|---|
| Sept. 30 | San Diego, Congress | Pacific Coast |
| Sept. 30 | San Francisco, Queen | Pacific Coast |
| Sept. 30 | San Francisco, Yale | Pacific Navigation |
| Sept. 30 | San Francisco, Aroline | Independent |
| Oct. 1 | San Diego, Yale | Pacific Navigation |
| Oct. 1 | Puget Sound, President | Pacific Coast |
| Oct. 1 | San Diego, Yale | Pacific Navigation |
| Oct. 1 | San Francisco, Harvard | Pacific Navigation |
| Oct. 1 | San Diego, President | Pacific Coast |
| Oct. 1 | Portland, Geo. W. Elder | North Pacific |
| Oct. 1 | San Francisco, Queen | Pacific Coast |
| Oct. 1 | Portland, Bear | S. F. & Portland |
| Oct. 1 | San Francisco, Aroline | Independent |
| Oct. 1 | San Diego, Geo. W. Elder | North Pacific |
| Oct. 1 | San Francisco, Yale | Pacific Navigation |
| Oct. 1 | Puget Sound, Governor | Pacific Coast |
| Oct. 1 | San Diego, Harvard | Pacific Navigation |

TO DEPART.

| Date. | For—Steamer. | Steamship line. |
|---|---|---|
| Sept. 30 | San Francisco, Yale | Pacific Navigation |
| Sept. 30 | Puget Sound, Congress | Pacific Coast |
| Sept. 30 | Portland, Rose City | S. F. & Portland |
| Sept. 30 | San Francisco, Aroline | Independent |
| Sept. 30 | San Diego, Yale | Pacific Navigation |
| Sept. 30 | New York, Kroonland | Panama-Pacific |
| Oct. 1 | San Francisco, Harvard | Pacific Navigation |
| Oct. 1 | Portland, Warama | West Coast |
| Oct. 1 | San Diego, President | Pacific Coast |
| Oct. 1 | San Diego, Yale | Pacific Navigation |
| Oct. 1 | San Diego, Harvard | Pacific Navigation |
| Oct. 1 | San Francisco, Yale | Pacific Navigation |
| Oct. 1 | Puget Sound, President | Pacific Coast |
| Oct. 1 | San Francisco, Queen | Pacific Coast |
| Oct. 1 | San Diego, Geo. W. Elder | North Pacific |
| Oct. 1 | Portland, Bear | S. F. & Portland |
| Oct. 1 | San Francisco, Aroline | Independent |
| Oct. 1 | Portland, Geo. W. Elder | North Pacific |
| Oct. 1 | San Francisco, Harvard | Pacific Navigation |
| Oct. 1 | San Diego, Yale | Pacific Navigation |
| Oct. 1 | San Diego, Governor | Pacific Coast |

LOCAL CARRIERS.

Steamers for Catalina Island leave San Pedro at 10 a.m. daily, returning at 3:45 p.m.

Launches for Long Beach leave foot of Fifth street, San Pedro, hourly from 10 a.m. to 5 p.m. daily, and until 7 p.m. Sundays. East San Pedro ferry every ten minutes from foot of Fifth street, San Pedro. Terminal Island ferry from foot of Canal street, Wilmington, and foot of Fifth street, San Pedro, every half hour.

IN PORT.

Steamer Rose City, S. F. & Portland.

COASTWISE CARGO CARRIERS.

Steamer Johan Poulsen, Portland, sailed Sept. 22.
Steamer Speedwell, Puget Sound, sailed Sept. 20.
Steamer Johan Poulsen, Portland, sailed Sept. 22.
Steamer Davenport, Puget Sound, sailed Sept. 24.
Steamer Lakme, Eureka, loading.
Steamer San Gabriel, Umpqua River, loading.
Steamer Hornet, Port Angeles, loading.
Steamer Melville Dollar, Tacoma, loading.
Steamer Bee, Everett, sailed Sept. 26.
Steamer Willamette, Gray's Harbor, sailed Sept. 26.
Steamer Daisy Freeman, San Francisco, sailed Sept. 28.
Steamer Nehalem, Portland, sailed Sept. 26.
Steamer Klamath, Portland, sailed Sept. 26.
Steamer Vanguard, Eureka, loading.
Steamer Santa Monica, Eureka, loading.

TO AND FROM ATLANTIC PORTS.

Steamer Peter H. Crowell, New York, loading.
Steamer Santa Clara, New York, loading.
Steamer Carolyn, New York, sailed Sept. 8.
Steamer Arizonan, New York, sailed Sept. 10.
Steamer Florence Luckenbach, New York, sailed Sept. 15.
Steamer Iowan, New York, sailed Sept. 17.
Steamer Tampico, New York, sailed Aug. 30.
Steamer Hawaiian, New York, loading.
Steamer Nevadan, New York, sailed Sept. 18.
Steamer Columbian, New York, loading.
Steamer Tallac, Philadelphia, sailed Sept. 8.
Steamer Mexican, San Francisco, loading.
Steamer Santa Cecilia, New York, sailed Sept. 22.
Steamer Frederick Luckenbach, New York, loading.
Steamer Finland, New York, sailed Sept. 20.
Steamer Eureka, Philadelphia via Norfolk, sailed Sept. 17.
Steamer Lewis Luckenbach, New York, loading.
Steamer Minnesotan, New York, loading.
Steamer Camino, New York, sailed Sept. 26.
Steamer S. V. Luckenbach, New York, loading.
Steamer Harry Luckenbach, San Francisco, sailed Sept. 28.
Steamer Paraiso, San Francisco, loading.
Steamer Ohioan, New York, loading.

COMING FROM FOREIGN PORTS.

British steamer Spectator, London, sailed Sept. 12.
British steamer Student, London, loading.

Crowded.

# TO STORE WOOL AT MANCHESTER.

## CONGESTION IN ENGLAND IS GROWING WORSE.

**Principal Topic of Conversation in Government Circles is Necessity for Taking Action to Relieve Situation at the Docks—But Little Merino Wool has Changed Hands.**

[A. P. FOREIGN CORRESPONDENCE.]

LONDON, Sept. 11.—The principal topic of conversation in wool circles is the government notification that wool at the docks will be removed to Manchester or other port for storage unless traders take it away themselves. This is, of course, pretty hard on the trade generally, when the congestion difficulty has been largely brought about by the government commandeering rolling stock and transport vehicles, but, in the long run it will be beneficial to the trade to have the docks cleared for future arrivals.

It is claimed in many quarters that the dock authorities cannot deliver wool to railway companies at the present time, owing to shortage of labor, and that the railway companies in turn cannot move large quantities, so that the result of the government order is interestedly awaited. The suggestion made in some quarters that larger exports should be allowed is deprecated by some as likely to immediately raise values of wool all around.

Only a very small quantity of merino wool has changed hands since the close of last auctions at fractionally easier prices in sympathy with the fall in "tops," but selling brokers are understood to be refusing sales under last auction parity and a further fall is not considered likely.

There is practically nothing doing in crossbreds. American inquiries continue to come along for merinos, but permits are being handed out only very slowly, and the quantity going out to the United States is very small. Imports of "tops" from that quarter are practically nil.

Bradford and Huddersfield machinery is still working on ordinary cloth and old contracts for the allies, and there is no movement on the part of the authorities with regard to fresh orders for the winter. These, however, would probably not be put out till next month, as there is known to be a large stock of cloth on hand. When the latter comes to be worked up, however, there will naturally have to be a quantity of reserve cloth made up, and the trade is not unduly pessimistic about the future course of prices.



## Schools and Colleges.

**Marlborough School for Girls Over Fourteen**

**The New Marlborough, West Third St.— FIFTH YEAR OPENS OCTOBER 5TH.**

Several acres of land have been purchased in the Wilshire district and it is expected that the school will occupy its beautiful new buildings at Thanksgiving. Until then it will continue at 345 West 23rd street.

Assembly Room, Gymnasium, Class Room and Dining Rooms are enlarged. There is ample room for tennis and other sports, and later a swimming pool will be added. There are arcades and patio for out-of-door study; sleeping porches and windows are so arranged that bedrooms and classrooms may be instantly converted into "open-air rooms."

The West Sixth street car line passes within two short blocks of the new school. Paved streets through Windsor Square and sidewalks to the school.

Until removal, pupils from Wilshire district may by arrangement, be met without charge at Sixth and Figueroa streets.

Mrs. Geo. A. Caswell and Miss Grace Wiltshire, Principals.

**DEANE SCHOOL**

AN OUTDOOR SCHOOL FOR YOUNG BOYS

Montecito Valley, Santa Barbara, Cal.

Courses parallel with the best Eastern schools. Preparatory for Groton, St. Marks, St. Pauls, Taft, Thacher or the Hill.

Fall Term Begins September 23d

**LOS ANGELES MILITARY ACADEMY**

HUNTINGTON DRIVE

A select Boarding and Day School for those who appreciate the best. Small boys receive special attention and have their residence in separate building.

The courses of study include Primary, Grammar Grade and High School subjects and are designed to prepare students for Business Life, Government and Technical Schools of the highest grade and for COLLEGE ENTRANCE.

Forty acres; Country Life and City Advantages. Twenty-first year begins Sept. 28th. Illustrated catalog. Phones 31411; East 450. WALTER J. BAILEY, A.M., Principal.

**HUNTINGTON HALL**

Boarding and Day School for Girls, Oneonta Park, South Pasadena.

Accredited to eastern colleges and universities. Art Expression, Aesthetic Dancing, thorough musical instruction. New buildings. Steam heat. All rooms with bath adjoining or running water in room. Sleeping porches, open-air gymnasium; prices $750 to $1000, which includes board, tuition and laundry. Six electric cars pass the school grounds. Ten minutes from Pasadena. Twenty minutes from Los Angeles. Miss Florence Housell, Principal. Tel. Home 35030.

**The Isaacs-Woodbury Business College.**

FIFTH FLOOR HAMBURGER BUILDING, 8TH AND BROADWAY. Foremost office and business training school since 1884. Fall enrollment now beginning. All contemplating entering please call, write or phone. Now is a good time to begin. Main 133; F2196. EDWARD KING ISAACS, President.

**ORTON** Boarding and Day School. Preparatory, general and post-graduate courses. Out-of-door study, art, music, gymnasium, domestic science. Twenty-sixth year. Reopens September 28th. 130-170 South Euclid, Pasadena. Miss Anna B. Orton. Phone Fair Oaks 424.

**ANGELES VISTA SCHOOL**

1844 ST. ANDREWS PLACE

Day and home school for girls of all ages. College preparatory and special courses; all departments and branches. Ninth year opens September 23. Orril Wing, A.B., Principal.

**The Florence Dobinson Studios of Expression and Dramatic Art**

For Women and Girls. 771 West Sixteenth St. Mondays and Thursdays, Majestic Theater Building. Phone 24377.

**HOLLYWOOD SCHOOL FOR GIRLS**

FALL TERM OPENS SEPTEMBER 30TH

An out-of-door school. 1749 La Brea Avenue. Boarding and Day School. College Preparatory. General advanced and secretarial courses. Music, Art, Domestic Science and Art. Physical Training. Circular on application. Phone 57564.

**HARVARD SCHOOL—Military**

The Coast School for Boys. Accredited Eastern universities, Stanford and Berkeley. Right in your own city. Ten acre athletic field. Sixteenth year opens September 21st. Write for Catalogue. 16th and Western ave. Phone 72147. Rt. Rev. J. H. Johnson (Bishop Episcopal Diocese,) President of the Board.

**ST. CATHERINE'S SCHOOL FOR GIRLS**

626 West Adams St., Opp. Chester Place. Non-sectarian boarding and day school for girls under fifteen. Reopens September 28th. Prepares for Marlborough, Girls' Collegiate and High School. Boys admitted to Montessori Class and First Grade. Music, Languages, Art, Sewing. Miss Thomas, Miss Mosgrove, Principals. Tels. W. 4582; Home 22900.

**GIRLS' COLLEGIATE SCHOOL** ADAMS AND HOOVER STREETS. TWENTY-THIRD YEAR. Accredited University of California, Stanford, Smith, Wellesley, Cornell, etc. Eighth grade, High School, Post-Graduate Classes. Technical courses in Business, Cooking, Sewing, Applied Arts. Standardized Music Methods. New building for resident pupils. Miss Parsons and Miss Dennen, Prins.

**Y. M. C. A. SCHOOLS** Day and Evening Classes. Commercial Shorthand, Accountancy, College Preparatory, Grammar School, Wireless Telegraphy, Cartooning, Show Card, Automobile, Machine Shop, Mining, Electrical, Mechanical. Association privileges. Classes forming. Call, phone or write. 10822; Main 1358. 715 S. Hope St.

**CUMNOCK ACADEMY**

Tenth year opened September 28th. All usual High School subjects. Write for interesting catalogue. Martha C. Weaver, A.M., Director. 1500 South Figueroa Street, Los Angeles. (Cumnock School of Expression opens October 4th.)

**THE WESTLAKE SCHOOL FOR GIRLS**

FALL TERM OPENS SEPTEMBER 29TH.

Resident and Day pupils. Accredited to Vassar, Smith, Wellesley, Mt. Holyoke, Stanford and University of California. Junior College Courses. Accepted as advanced credit at Stanford and other universities. 616 SOUTH ALVARADO.

**URBAN** Day and Boarding—Young Boys'—Military—A master for every 10 boys. Every boy recites every day. Open all year. 800 South Alvarado. 52647.

**WILSHIRE SCHOOL FOR GIRLS**

624 South Normandie Avenue. Day pupils only; all departments. New building, outdoor study. Eurythmics. Fall term begins Sept. 28. Principal, MISS I. C. PIRRET. Home 55532.

**BRENTWOOD PARK**

No one who looks at this beautiful home-place fails to read the conclusion that at its present prices it surpasses everything else being offered.

J. ALBERT CAMPBELL — BRALY-JANSS CO. 320 P.E. BLDG. MAIN 1371—HOME 10026

## Schools and Colleges.

**SANTA BARBARA SCHOOL**

A Boarding School for Boys, in Southern California.

Prepares for College Board Examinations. Each boy owns a horse for camping trips in the Coast Range or for rides to the ocean for bathing the year round. CURTIS W. CATE, A.M., Carpinteria, Cal.

KENSINGTON SCHOOL & KINDERGARTEN Resident and Day Pupils. All departments, Music, Languages, Domestic Science and Sewing courses. Fall term began Sept. 11. The Misses Helene and Adele Tubey, Prins. 1641 Orange Street. Tel. Wilshire 4095.

**HOLLMAN Business College**

Enroll now for Sept. term. Low rates. Send for catalog. 1017 Figueroa Bldg. 1096, 24071.

CALIFORNIA MILITARY ACADEMY Best equipped school for young boys on the Coast. New buildings, gymnasium, skating rink, Sloyd; all grades; music department. 4601 W. 16th st. Home 74072; West 4196.



## Legal Notice.

STOCKHOLDERS' MEETING

Notice is hereby given that the annual meeting of the stockholders of THE TIMES-MIRROR COMPANY will be held in the office of said corporation at the Times Building, corner First Street and Broadway, in the City of Los Angeles, County of Los Angeles, State of California, on Tuesday, the 5th day of October, 1915, at 3 o'clock P.M., for the purpose of electing a Board of Directors of said corporation to serve for the coming year, and for the transaction of such other business as may come before the meeting.

By Order of the Board of Directors,
MARION OTIS CHANDLER,
Secretary.

NOTICE TO CONTRACTORS:

Sealed bids are invited by the Board of School Trustees, Arcadia City School District, for the construction of one-story frame building on First Avenue, school property, Arcadia, Cal.

The bids for above school building will be opened on Oct. 2, 1915, and the contract let to the lowest bidder according to law.

BOARD OF SCHOOL TRUSTEES,
Arcadia City District, Arcadia, Cal.
By H. P. O'Callaghan, Clerk.
Dated September 22, 1915.



## Real Estate Directory.

HARBOR INVESTMENTS of all kinds. Excursions every Week. F. P. NEWPORT CO., 206 Central Building.

NOTICE To Real Estate Men. On all sales in WINDSOR SQUARE we will pay FULL commission to other agents. R. A. ROWAN & CO. 300 Title Insurance Bldg.

FURNITURE SALE. $25,000 stock high-grade Furniture, Rugs and Stoves. See us in our new location. GEO. D. DEWEY, 734-736 South Main.

MONEY TO LOAN. In Amounts from $1000 to $10,000 On City or Country Property. Current Rates. ROBERT MARSH & CO. 300 Marsh-Strong Bldg. Ninth Street at Spring and Main. 10378 Main 590.

# Public Service: City Hall, Courts.

At the Courthouse.

## THEOSOPHY GETS THE SPOTLIGHT.

TWO LETTERS INJECT IT INTO DIVORCE ACTION.

**Advice About Marriage Relation is in Subject Matter of Both Missives, Though Wife Denies One was Ever Sent—Sister Involved in Action May Testify Today.**

Theosophy and the name of Mrs. Tingley were injected yesterday into the divorce suit of Mrs. Mary Peirce Burns against Dr. Ralph Ellis Burns, on trial before Judge Monroe. Mrs. Burns had declared that the cause of her domestic trouble was the affection of her husband for her sister, Sue Pierce. Dr. Burns, she said, became cold and indifferent.

Dr. Burns, denying that he held for the sister other than a brotherly affection, asserted the real cause of unhappiness was his wife's desire to join the Point Loma institution and to put their son, Robert, there. This desire he characterized as an hallucination.

Dr. Burns had brought into court copies of leters which he was anxious to introduce. One in particular appeared to show his wife's attitude toward the marriage relation. The letters were marked for identification, and yesterday the court read two of them. One was apparently the copy of a letter written by Mrs. Burns's sister, Alice, who is at Point Loma. Mrs. Burns while on a visit to San Diego asked her sister's advice, but this, she declared, was not in relation to a pending divorce action.

The sister put at the bottom of her letter the injunction to "burn it." It was evident the injunction miscarried, for Dr. Burns made a copy of the letter.

The other letter was the copy of a note to Mrs. Tingley. It was denied the original was ever sent. Mrs. Burns declared emphatically she did not seek Mrs. Tingley's advice on the marriage relation.

In effect, in this letter Mrs. Burns stated she was writing "about my case." She said she wanted to be fair to her husband and to herself. At that time they had been married five years, and, she said, were never particularly happy. Dr. Burns, she asserted, had polished manners, which attracted her to him. He was kind. She said she left home against his wishes.

"I stepped into married life blindly," the letter declares, "as far as these relations are concerned."

"Why did you go to Mrs. Tingley for that arvice?" the court asked Mrs. Burns.

"I was a member of the society," was the answer. "My sister Alice was there."

Dr. Burns testified they had quarreled about Mrs. Tingley. He said he did not like the idea of his wife sending money to Point Loma.

"She believed it proper to take a child, even an infant, and put it at Point Loma," he declared.

"If I do grant a decree," stated the court, "the child won't go there."

A considerable portion of the afternoon was consumed in learning facts about an attack on Mrs. Burns at Palms. She said a thug struck her on the back of the head, producing paralysis. Dr. Burns testified he could find no marks of violence. It was apparent from the drift of the testimony that the doctor was skeptical.

Miss Sue Pierce will probably go on the stand today, when the case will be concluded. In passing, however, Judge Monroe made it plain that after Mrs. Burns had directed her sister to leave the house because of the too great show of affection between Dr. Burns and the young woman, the proper thing for both the latter to do was to let each other alone.

### CLAIMS ESTATE.

TWO TRAGEDIES INVOLVED.

Basing her claim to a $30,000 estate on grounds of blood relationship, Mrs. Jessie Clark Newton of New Haven, Ct., filed a petition through an attorney here yesterday, and a contest is expected. The estate was left by Mrs. Margaret T. Clark, who was the widow of Frank E. Clark. Mrs. Newton declares Mr. Clark was her brother, and that he received the property in question from their mother.

Mrs. Margaret Clark committed suicide in 1914, and Frank E. Clark died by his own hand four years ago, according to the records of the Coroner's office.

When Mrs. Clark died she apparently left no heirs. The estate was taken in charge by Public Administrator Bryson and in course of time would have escheated to the State.

Mrs. Newton's claim will be opposed by Mr. Bryson, on the ground that evidence in his possession shows it was acquired by Mr. and Mrs. Clark after their marriage.

### MUCH BACK OF DIVORCE.

ROMANCE AND MYSTERY SHIP.

Judge Myers called the divorce suit of Tomlinson against Tomlinson yesterday, heard the testimony of Mrs. Tomlinson and corroborative witnesses, and granted a decree, and did not learn that the suit was the climax of a romance, unfortunate business ventures and a mystery ship.

Mrs. Fannie W. Tomlinson charged Adiel B. Tomlinson with desertion, neglect to provide for her, idleness, profligacy and dissipation. Briefly, her testimony was that she furnished her husband with a considerable sum of money and refused to supply additional sums. He left her, saying, she asserted:

"I won't come back; not in a million years."

The romance took shape when Mr. Tomlinson, a one-time deputy sheriff and later private detective, was employed by Mrs. J. Atkins, the widow of the founder of the Bristol Brass Company of Bristol, Ct., and of the First National Bank of New Haven. Mrs. Atkins came to Los Angeles with her daughter, Fannie, after the death of Mr. Atkins, and fearing burglars, she decided to engage a private watchman.

When fortune came knocking at Mr. Tomlinson's door he was there to open it. It led him to the Atkins home. He became acquainted with Fannie and, friendship ripening into love, they were married in San Diego April 12, 1906. Shortly afterward Mrs. Atkins died, and Mrs. Tomlinson found herself wealthy, inheriting not only the estate left by her father, but the fortune, as well, of her grandmother. Her interests were worth approximately $300,000.

Wealth was not consistent with daily labor. Having ambition to rank among business men, Mr. Tomlinson, according to his wife, sought help from her to embark in a venture. She said he induced her to give him securities worth $75,000. He invested the proceeds and was unfortunate.

The story goes that Mr. Tomlinson left home on a mission and, upon his return, he told a strange story of a trip to Alaska, the sinking of the ship on which he was a passenger and his miraculous preservation, but the loss of all his possessions. His earnest desire was to rehabilitate his fortunes, but at this point, Mrs. Tomlinson objected. So Mr. Tomlinson left home, putting a million-year limit on his return.

Mr. Tomlinson was represented in court, by former Judge York, but made no defense. In his answer he denied all of his wife's allegations. Oscar Lawler was counsel for Mrs. Tomlinson. She owns a splendid country home at Arcadia, and a house in the city. Mr. Tomlinson, according to his counsel, bears an excellent character.

### COURT PARAGRAPHS.

PROCEEDINGS IN BRIEF.

STAGE FRIGHT CURE. Observing that A. B. Gettleman, a grocer, was apparently stage struck when he was called to tell what he knew of the domestic troubles of a couple seeking divorce, Judge Finlayson yesterday advised him to try the simple rule of "talking to me just as you would to your wife when you are relating the gossip of the day." Mr. Gettleman followed the advice and recovered his composure amazingly.

FILES ANOTHER SUIT. Charged with wrongfully withholding $719 from the Laborers' Fraternal Protective Association, F. A. Dean, former treasurer of the association, was made defendant in a suit filed by Robert T. Hale, W. L. Martin, and other members yesterday. Mr. Dean was charged with embezzlement in the justice's court recently, but he was discharged, the court holding he had not used the money for his own benefit. The evidence showed there was a split in the association and the money was disbursed to one faction. The members are laborers for the street and park departments of the city.

ASSUMES LIABILITY. Admitting liability and absolving the Santa Fe, the Pacific Electric, through Attorney Gortner, moved in Judge Wood's court yesterday to dismiss the $10,000 damage suit of Dean Kline against the Santa Fe. The suit went to trial with the Pacific Electric as the sole defendant. Dean Kline, 18 years old, was one of those injured in a collision between a Pacific Electric car and a Santa Fe train at Aliso street recently. It was shown he had been married two weeks previously. The jury awarded him $1000 damages.

TECHNICAL MATTER. In order that the transfer may be complete, a petition for the dissolution of the Los Angeles Title and Trust Company, now the Los Angeles Title Insurance Company, was filed yesterday. The petition will be heard November 3.

INCORPORATIONS. Green Farms, Inc., incorporators, Wesley C. Green, F. M. Green, W. G. Aldenhagen, B. Holbrook and E. A. Land; capital stock, $20,000; subscribed, $500. The Woman's Order of Esoteric Masonry, incorporators, Emil E. Land, J. H. Eberhard and E. S. Gardner; no capital stock. Bates Steele Mule Company of California, incorporators, F. H. Cole, Harry A. Goodin and Charlotte O. Ferrand; capital stock, $25,000; subscribed, $300; Hebron Bible School Association, incorporators, G. M. Eldridge, H. K. Needham, T. A. Merritt, Amy Rice and Jessie Herrington; no capital stock.

TROUBLE FOR TWO. Deputy Sheriffs Strong and Wright, assisted by a posse of citizens, yesterday arrested Manuel Cota on a charge of grand larceny. It is alleged that Cota stole several horses from San Gabriel, Montebello and adjacent districts. Louis Abanecia, who is alleged to have held up John Brown and to have robbed him at his oil supply station at Rose Hill, was arrested yesterday on Main street by Deputy Sheriff Sepulveda.

ONE COUNTY PROPOSAL. When the Board of Supervisors met yesterday morning, it was informed by Registrar of Voters McAleer that he had been notified by the City Clerk that the city will submit no proposals to go on the ballot for the October election jointly with the State and county propositions. Proofs of the sample ballot were submitted. There will be but one county proposition—that of the proposed road bonds. The sample ballots are now being printed.

ON ROBBERY CHARGE. Cecil Murray, George Nudson, Louis Abanecia and Joe Galella were arraigned before Justice Brown yesterday on the charge of robbery, and were held, under $5000 bail for each, to appear next Tuesday. It is alleged these four men September 8 robbed M. M. Best of a watch, silver cigarette case, match case and $8 in money.

CHARGE IS DISMISSED. Justice Brown yesterday dismissed the charge against A. E. Gay, who was alleged to have forged the signature of Mrs. Lolo B. Ewoldt to a check for $50.76, given to her by N. H. Middletown. The troubles grew out of complications connected with Mrs. Ewoldt's purchase of a feather business established by Mr. Gay.

NO HEARING FOR HAAS. The petition of "Rev." Oscar Haas, convicted in Judge Houser's court of swindling, for a hearing in the State Supreme Court has been denied. The District Court of Appeal heard the case and affirmed the judgment of the lower court. Haas was sentenced to two years in the penitentiary at San Quentin.

At the City Hall.

## CITY MAY CALL BOND ELECTION.

COUNCIL TURNS FOR AID TO FREEHOLDER BOARD.

**Indications that Charter Makers will Ask for Vote on Their Work at Special Poll, and then Bond Propositions and Initiatives go on Ballot—Maybe.**

The question of holding a special election at which the five proposed city bond questions will be voted on rests largely with the Board of Freeholders. Preliminary steps were taken yesterday to pass the buck to the charter makers and then tack on the other municipal questions to the charter ballots. Even the members of the Council who have been most ardent supporters of some or all of the bond propositions were noncommital on the question of ordering a special vote at a cost of $30,000, but there were numerous inquiries concerning the status of the charter and the attitude of the Freeholders on the question.

Chairman Wheeler of the Finance Committee addressed a letter to City Attorney Stephens asking for a written opinion as to whether the Council will be required by the charter to call a special election on the charter now in course of construction and whether, in the event a charter election is called the municipal bond propositions and the initiative ordinances already filed may be placed on the ballot.

The charter provision regarding the work of the Board of Freeholders and submission of the new charter says that the Board of Freeholders must file their charter with the City Council and it must be published within fifteen days thereafter. The new charter is to be voted upon at a special election on a date to be designated by the Freeholders, not less than sixty days after completion of publication, or else it goes over until the next general election.

The Board of Freeholders has been working on the theory that the charter question could be tacked on the ballots at the county primary election in 1916 and that, if adopted, it would therefore come before the Legislature which meets in January, 1917. It was argued yesterday, however, that this plan is impossible, from a legal point of view and if the citizens of Los Angeles have an opportunity to vote on the new charter before June, 1917, it must be voted on at a special election to be called by the Freeholders.

No action with reference to a special election is expected in the Council until after a reply to Councilman Wheeler's letter is received from the City Attorney.

The Council yesterday instructed the City Clerk to write the County Supervisors, thanking them for reserving space on the ballots for the city propositions and informing them that the city will not need the space.

VIADUCT WANTED.

TAKE TIME TO PLAN.

Action on the report of the Public Works Committee, recommending a grade crossing over the Pacific Electric tracks at Sherman drive and Sixteenth streets, was postponed four weeks by the Council yesterday. In the meantime efforts will be made to finance the construction of a viaduct. Residents of the neighborhood, who are seeking connection with the city, argued in favor of immediate action towards opening the street at grade. President Betkouski and Councilman Wheeler pointed out that because of the great danger of a grade crossing the Pacific Electric may be expected to fight such a proposition, and, therefore, it would take at least two years to institute and complete condemnation proceedings to open the street. On the other hand, Mr. Wheeler said, it is likely that the construction of a viaduct can be arranged for, so that the work may be done in a few months.

Members of the Public Works Committee assented to the motion to delay action for a month, and representatives of the petitioners living in Lafayette Square again agreed to assist in carrying out plans for building a viaduct instead of a grade crossing. President Betkouski, who visited the site of the proposed crossing Monday, said he believes a grade crossing would be one of the worst in the city because the view of the track is obstructed both ways by high banks.

**Contractor on the Carpet.**

H. W. Hawley, contractor, who is improving the Arroyo Seco district, was haled before the Council yesterday to explain why he has not made more rapid progress in filling up behind the retaining walls along the bed of the stream. Councilman Roberts was not satisfied with his explanation, and the question was referred to him as a committee of one to report later in the week. Incidentally, Mrs. Lindsey asked the contractor about the noise from the rock crusher near the Loretta-street school. Mr. Hawley said he supposed the noise had been reduced to a point where it was not annoying, but if necessary he will immediately enclose the machinery by constructing a building.

**For a Public Defender.**

Chairman Roberts of the special committee, appointed by the Council to draft an ordinance creating the position of City Public Defender, will present a report today with an ordinance recommending that the appointment be made by the Mayor subject to confirmation by the Council. The ordinance will provide that the defender shall be an attorney, although at one time it was thought that this provision would be omitted. The enactment of such an ordinance was recommended by Mayor Sebastian, and provision for a salary of $125 a month has been made by the Budget Committee.

**Services are Offered.**

Dr. Johnson, president of the Municipal Charities Commission, protested to the Council yesterday against that body's action in making appropriations to charitable institutions or individuals without referring the requests to the Charities Commission for investigation and report. He was assured by Chairman Wheeler of the Finance Committee that no appropriations will be made in the future without consulting the Charities Commission.

**Bridge Bids are High.**

The Board of Public Works reported to the Council yesterday that the lowest bid for repairing the First-street bridge over the Los Angeles River is $250 higher than the $3000 appropriation made by the Council for this work. The board informs the Council, however, that the City Engineer saved $500 on repairs to the Hyperion sewer outlet, and the Council is asked to appropriate half of the saving for the First-street bridge.

## LONG CHASE FOR ARSON SUSPECT.

MOTOR CAR PURSUIT LEADS TO REDLANDS AND BACK BUT QUARRY IS TAKEN.

Another step was taken yesterday to disclose the operations of the alleged "arson trust," when W. O. Truax was arrested by Police Detective Bean, at Main and Twenty-ninth streets, after a long chase in automobiles.

Truax formerly was in the jewelry business at San Pedro, but more recently has been conducting a hotel at Calexico. He came from Imperial Valley to Los Angeles several days ago, and stated yesterday that he knew the officers were after him but he had made no special effort to escape arrest.

The fact remains, however, that there was a lively chase yesterday before Truax was arrested. Detective Burns learned that Truax had gone to Redlands. He followed in an auto, arriving at Redlands shortly after Truax. The latter eluded the detective and started on the return trip. He was followed and the two machines raced along, the officers keeping close to that of the man wanted, but not coming up to it until Twenty-ninth and Main streets were reached.

Deputy District Attorney Keetch, who is in charge of the arson cases, believes Truax is connected with operations here.

Mr. Keetch left for Oakland and Alameda last evening, to have a general conference with officials in those cities regarding the operations of the alleged "trust."

An effort to save his wife in connection with the arson charges which both now face in Oakland will be made by Charles Lester Burright, alleged head of the "arson ring," according to intimations made at the preliminary hearing before Judge Weinman there yesterday. Burright, through his attorney, asked that he be allowed the opportunity to testify as to her innocence, with a stipulation that testimony to that end shall not be used against him. Damaging testimony to show that Mrs. Burright used the name "Mrs. Jeannette Barnes" and secured a $1000 insurance policy on the home burned in Oakland in December, 1914, was introduced, according to Associated Press dispatches. With her at the time, it was said, was a man introduced as "Barnes," declared by witnesses not to be Burright.

## COLLAPSES AFTER STORY OF SMASH.

WOMAN WITNESS OF MOTOR CAR FATALITY WRACKED IN COURT HEARING.

K. E. Ahlberg, a capitalist, charged with manslaughter, was before Justice Brown yesterday for his preliminary hearing. This was not completed because of the inability of an important witness to be present, owing to injuries received in the accident on which the case rests. The hearing will be concluded October 14.

The prosecution was in charge of Deputy District Attorney Shelly. It is alleged Ahlberg was drunk and drove an auto at the rate of seventy miles an hour. Besides himself there were in the automobile Miss Louise Murray, a San Bernardino telephone operator; Miss Esther Grace Richmond and George Brown.

It is alleged the car crashed into a sandpile on Wilshire boulevard, August 28, and overturned. Miss Richmond received injuries from which she died within a few hours. Brown was also seriously injured, it was because of his inability to testify that the hearing was continued.

Miss Murray was subpoenaed to testify cross-examination yesterday and collapsed at its conclusion. A statement she made to Police Lieutenant Johnson, and which was read at the Coroner's inquest, declared Ahlberg was driving at high speed, that she begged him to slow down, but he would not, and that the speed was something awful." Yesterday she testified she believed the machine was not going faster than thirty-five miles an hour, but the lack of a windshield made the speed seem greater.

## GOVERNMENT BOAT PROVES A FLYER

NEW SMUGGLER CHASER MAKES HIGH SPEED IN TEST; GOES TONIGHT.

The gasoline launch Ellington, recently completed by the Pacific Yacht and Launch Company at Wilmington for the Immigration Service was given a trial trip yesterday, with the most satisfactory results. The run was from the breakwater to Catalina, thence to Bird Rock and back to the breakwater. A speed of twenty miles an hour was maintained.

Later on, to verify the test, the vessel was sent from the breakwater to Long Beach, and the same speed was maintained. The requirements of the contract were for but eighteen miles an hour.

Aboard the Ellington were Capt. Dan Kuykendall, who is to be in command of the craft, and Inspectors Bliss, Scott, Garrity, Cusack and Calley.

The Ellington is now ready for service and it is understood she will put out tonight for a trip down the coast as far as Ensenada.

COLTON SCHOOLS.

(LOCAL CORRESPONDENCE.)

COLTON, Sept. 29.—With a gain of almost 100 over the total registration for last year, the enrollment in the schools for the first day of the year's term stands at 936. An additional 300 registered in the different schools with 136 in the high school.


**Brentwood Park**

**A pleasing feature indicative of the Brentwood Park situation is that of the encouraging purchase by investors of moderate means who appreciate superior home advantages.**

J. Albert Campbell
BRALY-JANSS CO.
320 Pacific Electric Building
Main 1371—Home 10026

**The Scrutinizing Eye of the Probate Courts**

will pass upon the legality of your Will. Hence, the services of one well qualified to advise should be utilized in the preparation of this vitally important document.

Our Trust Officers will be glad to have you consult them.

Call or write for a copy of our booklet, "Your Will and How to Make It."

*Trust Department*

German American Trust and Savings Bank
SPRING & SEVENTH STS. LOS ANGELES
Savings—Commercial—Trust

*An Interesting Trip*
—through the Great White Store will be a pleasant experience long to be remembered. Tours are made twice daily, leaving the Information Bureau, Main Floor, at 10 a.m. and 2 p.m. Every part of the store is visited—from the Basement to the Roof Garden—to give you an idea of the many features which combine to make Hamburger Service supreme.

Established 1881
Hamburger's
BROADWAY AND HILL EIGHTH STREETS
SUNSET, BDWY. 1168—HOME 10063

Luncheon, 50c
Roast Young Suckling Pig—Dressing
Candied Sweet Potatoes
Tomato and Lettuce Salad
Thousand Island Dressing
Vanilla Ice Cream
Hot Chocolate Sauce
Tea Coffee
—Also Service a la carte.
(Cafe Beautiful—Fourth Floor)

Raffia Rockers and Chairs, $6.95!

*An Opportunity extraordinary!*

—A chance to get imported raffia rockers and chairs away below regular value. And genuine imported raffia furniture is hard to obtain these days. Included in the sale, also at special prices, are

—Imported Raffia Lounges, $11.50 to $13.50.
—Imported Raffia Tables, $7.50 to $9.00.
—Imported Raffia Stools, $2.75 to $3.75.
—Raffia Rockers and Chairs, $4.95 to $7.95.

"Rustic Hickory" Reduced

—Yes, world-famous "Rustic Hickory" rockers at quick disposal prices due to assortments being broken—$2.50 to $12.50.

—$25.00 Porch Swings at $14.95.
—$13.50 Porch Swings at $9.95.

$1.50 Lawn Settees, $1.19

—A few examples of the economies possible on our remaining lines of lawn furniture.

—$3.00 Lawn Settees Now $1.95.
—$6.50 Maple Settees at $3.95.

(Hamburger's—Third Floor—Today)

10c Will Place an "Acme" Dress Form in Your Home

*The Adjustable Kind—at $5.95*

—Then progressive payments of 10c additional each week until its full price is paid. For instance, first week, 10c; second week, 20c; third week, 30c, etc.
—This form is in two sizes—and four-way adjustable. Let a demonstrator show you how to adjust an "Acme" to the lines of your figure.

*Buy an "Angelus" Sewing Machine on the same easy payments—at Hamburger's.*

(Hamburger's—Main Floor—Today)

*Xmas Is Coming!*

Art Needlework, the Ideal Gift

—And with Christmas time creeping near 'twill be well to begin preparing your gifts now.
—We teach you how to do the embroidery—lessons daily, 9:30 to 4:30—no charge. Children's classes, Saturdays, 9:30 to 4:30.

*Articles Stamped Ready to Embroider*

—Bath Towels, Huck Towels, Nightgowns.
—Dresser Scarfs, Pin Cushions, Centers.
—For cross-stitch work there are tie racks, collar bags, combing jackets, table runners, pillow cases, etc.
—Yarns for knitting, frames and cotton for weaving table mats, all wanted numbers in cottons for crocheting and tatting, laces, fringes, etc.—all are on sale in this wonderful department where women like to congregate and do fancy work.

(Hamburger's—Third Floor—Today)

Housefurnishings for Less!

—Thursday is "Housefurnishing Day" at The Great White Store. We have space below to mention but a few of the many savings that alert Hamburger merchandising has made possible.

Blue Enameled Sauce Pans, 25c

—The popular 4-quart size, 11 inches in diameter—many stores list it at twice this price.

*$1.33 and $1.49 Grades* Baking Ovens 95c

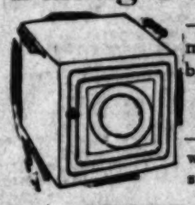

—Your choice of two wanted sizes well made, properly lined and guaranteed to bake food to perfection.

Sink Strainers at 15c

—Sanitary and convenient—white Japanned and with wire stand and hanger.

65c Bread Boxes, 50c

—These snowy white bread boxes are strongly well made—and just what is needed for a spotless white kitchen.

No. 14 Dish Pan 39c

—Of popular gray ware; by actual measurement, holds 12 quarts.

Oatmeal Cookers at 39c

—Of gray enamelware—when used separately it makes two handy cooking utensils.

(Hamburger's—Basement—Today)

$19.50 Gas Ranges Now at $15

—Hamburger's famous "National," with 16-inch oven, 4 drilled cooking burners and simmerer.

Coffee Percolators at $1.25

—Of high grade blue mottled enamelware, with aluminum strainer, valve and glass top—a wonder value at $1.25.

Wire Waste Baskets, 45c

—Practically indestructible and very popular in office buildings, or any place where hard usage is accorded them.

$1.25 Family Scales—Special—$1

—This popular scale will soon save its price through checking up the butcher and grocer, also when cooking by recipes; weighs up to 24 pounds.

(Hamburger's—Basement—Today)